J. H. COUGHLIN. GEORGE H. WALSH.

COUGHLIN & WALSH,

DEALERS IN

LEHIGH VALLEY COAL CO.'S HAZELTON, PACKER AND WYOMING

COALS.

Delaware, Lackawanna and Western R. R. Co.'s, Scranton, Philadelphia & Reading Coal and Iron Co.'s

HARD AND FREE BURNING COALS.

Eureka, Bituminous and Genuine George's Creek, for Smithing, also Sugar Loaf and Old Co.'s Lehigh. Hard and Soft Wood cut any length desired.

ORDERS PROMPTLY DELIVERED AND SATISFACTION GUARANTEED.

Telephone 39-3.

OFFICES, 88 NORTH ST., AND 89 CLAPP AV.

Yards, New West Street and Clapp Avenue.

THE RUSSELL LIVERY

HACKS and COUPES

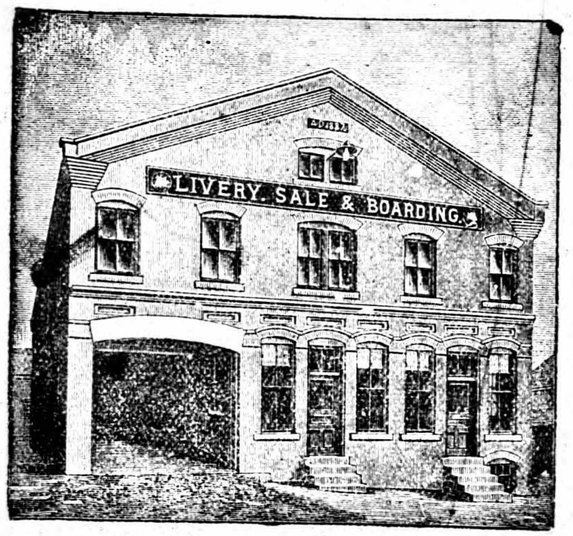

Carriages for Parties and Funerals a Specialty.

OPEN DAY AND NIGHT.

E. W. BACKMAN, Prop.,

55-57-59 WEST ST., PITTSFIELD, MASS.

PITTSFIELD DIRECTORY, 1895.

CONTAINING

A General Directory of the Citizens, New Map, Street Directory, Classified Business Directory, City Government, Churches, Schools, Societies, Etc.

LIBRARY OF CONGRESS COPYRIGHT OCT 15 1895 CITY OF WASHINGTON

THE PRICE & LEE CO., PUBLISHERS,

OFFICE WITH EAGLE PUBLISHING CO.,

30 COTTAGE ROW.

Entered according to Act of Congress, in the year 1895, by THE PRICE & LEE CO., in the office of the Librarian of Congress, at Washington.

CONTENTS.

	PAGE
Abbreviations,	9
Advertisements,	291
Ancient Order of Foresters,	287
Bands,	288
Banks,	227
Berkshire Athenæum,	281
Berkshire County Officers,	370
Blocks, Buildings, etc.,	8
Board of Trade,	288
Business Directory,	225
Cemeteries,	288
Census,	290
Charitable Institutions,	280
Churches,	277
City Government,	273
Courts,	371
Deaths,	289
Fire Alarm Telegraph,	275
Fire Department,	274
Government of Massachusetts,	374
Grand Army of the Republic,	287
Index to Advertisers,	1
Index to Out-of-Town Advertisers,	3
Justices of the Peace,	370
Masonic,	285
Names of Residents,	9
Notaries Public,	370
Odd Fellows,	286
Police Department,	274
Post Offices, etc.,	369
Public Halls,	8
Schools,	275
Societies, Associations, etc.,	281
Stock Companies,	265
Streets and Avenues,	5
Temperance Societies,	287
U. S. Government,	374
Ward Boundaries,	372

ILLUSTRATIONS.

	PAGE
Berkshire Athenæum,	281
Berkshire County Court House,	371
First Congregational Church,	277
Methodist Episcopal Church,	279

SYNOPSIS.

Names in Directory, 1895,	9,228
Names erased in preparing Directory, 1895,	941
Names added in preparing Directory, 1895,	1,736
Increase,	795
Changes in address,	2,087

INDEX TO ADVERTISERS.

PAGE

Academy Shoe Store.....back cover
Adams W. H..... 324
Agricultural National Bank..... 291
Anthony R. M. Hatch Mrs..... 316
Atkinson C. M..... 334
Atwood L. L 317
Ayers P. J..... 343
Backman E. W ....map
Backus W. G. Sons..... 329
Bailey G. W. & Co..... .. 315
Barber G. R..... 351
Barker & Belden..... 328
Barnes & Jenks..... 298
Bay State Steam Laundry..... 323
Bedell D. C..... 349
Bell W. G. Co.....339 and 363
Berkshire County Eagle..... 309
Berkshire County Savings Bank, opp map
Berkshire Electric Co..... 300
Berkshire Grocery Co. 342
Berkshire House..... 356
Berkshire Life Ins. Co. The, back cover
Berkshire Loan & Trust Co..... 293
Berkshire Mutual Fire Ins. Co..... 294
Berkshire Steam Laundry, opp inside back cover
Berkshire Tack Co... 301
Bidwell George A.....back cover
Biladeau & Healey..... 366
Bohlman & Furness..... 329
Boice & Johnson..... 340
Boston Lead Mfg. Co....front col'd IX
Bovett & Noble..... front col'd III
Bradley Bros 335
Branch George W.... 332
Bridges Samuel..... 352
Bruey A. J 336
Burbank Hotel..... 356
Butler James H.....front col'd IV
Callahan John T..... ... 354
Carson Thomas 337
City Savings Bank of Pittsfield.... 292
Clark A. E... ....front col'd p VI
Coleman W. L..... 320
Conklin Bros..... 336
Cooley & Russell..... 296
Corkhill John.....front col'd V
Corneau & Hall..... 350
Coughlin & Walsh.....map
Crandall & Williams..... 341
Dennison Mfg. Co .....358 and 359
Dodge & Devanny..... 350
Doran & Attenborough 368
Dorgerloh & Loehr 337
Dutton & Tucker.. 326
Eagen James..... 338
Earnshaw W. H 345
Edwards Jewelry Store The. back cover

PAGE

Eureka Electric Co..... 368
Evening Journal... 308
Father Matthew Fraternal Accident Association..... 298
Faulkner & Flynn..... 349
Fawcett Graham W..... ... 322
Feeley J. R..... . .....back cover
Ferry C. S. & Sons.....front col'd V
Fish O. S .....opp inside front cover
Flynn M. W..... 298
Flynn & Meehan 334
Foote Wm. B..... 307
Foster J. J. & Co.....front cover
French & Burke..... 366
Frish A. N. & Son..... ... 338
Gabeler A. W..... .....front cover
Gahm Joseph, opp Index to Out-of-Town Advertisers
Gale A. D. 353
Gamwell C. C.....front cover
Gamwell & Linnehan..... 314
Garvin Machine Co....front col'd p X
Garvin & Tanner..... 333
Gerhardt & Feistel 323
Gimlich & White..... 357
Glentz T. R 346
Goggins James T..... 352
Gregory H. L..... 322
Griffen W. P 335
Guilds F. G. & Co.....front col'd VII
Guilford E. E. & Co..... 324
Hagadorn L. P..... 306
Hall & Owen..... 327
Hammond William..... 337
Harrington Bros..... 346
Harrington Fred..... .. 353
Harris R. N..... 341
Hartford Steam Boiler and Inspection Co.... 360
Henry & Blain..... 303
Hewes F. L. Paint Co..... 361
Hill Theo. H..... ... 297
Hobson Francis, Seaman & Co.... 362
Hodecker Peter Jr. 354
Holland G. A 345
Holland G. A. Mrs..... 315
Hopkins G. N. .. ..front col'd II
Housekeepers' 5c. Bargain Store... 319
Howard & Morrow..... 328
Hulse I. A..... .. 368
Hume E. B... 349
Jacobs Charles Mme. 316
Jaenecke-Ullman Co 357
Jones E. D. & Sons Co..... .. 307
Journal Printing Co. 308
Kennedy John H..... 349
Kennedy & MacInnes... 314
King Charles A.. opp Index to Outside Advertisers

PAGE
Kirk Allen.... 306
Kuhn Louis..... 344
Langdon P. C..... 322
La Rue W. L. & Co..... 323
Lawrence E. T..... 316
Lawton M. P. & Son... 333
Learned E. McC. A..... 297
Learned George Y. Jr..... 296
Lee J. M. & W. P... 342
Linnehan J. M. & Co.... 341
Livermore S. L. Mrs.. 356
Lucas H. P..... 325
MacDonald Jerry E.... 354
Markham C. M..... 350
Martin & Cummings..... 344
Mass Mutual Life Ins. Co.,
front col'd VIII
Maxim J. A..... 317
McCarry & Parry..... 339
McCormick & Joyce..... ... 340
McMahon M. J. & Co.... 340
McQuaid John & Co.....back cover
Merrill C. E..... ...front col'd IV
Messier L. J. & Bro..... 341
Miller E. M..... 339
Miller Irving M..... 320
Mills A. A..... front cover
Montoux Joseph..... 334
Mugler George H..... 319
Murdock G. A..... 298
Murphy John F.... 322
Nash E. H. & Bro.. 296
National Bicycle Co 306
Newton Henry H..... 297
Nickerson Joshua C.,
opp inside back cover
Nilan & Connell..... 321
Niland & Martin..... 336
North Packing and Provision Co.. 364
Nugent William..... 319
Nuss Alex..... 321
Oatman H. T. & W. J..... 311
Ogden L. P.... 318
O'Loughlin M. F..... 331
Page Carlos L. & Co....front col'd IX
Parker & Shipton 295
Parsons & Sears.... 330
Partridge H. W.... 297
Pease & Pratt,..... 340
Peck J. L. & T. D. Mfg. Co 303
Peirson Hardware Co.,
inside back cover
Peltier F. A.. 368
Petherbridge & Burns 329
Pickup F. W. & Co... 319
Pierce R. A..... 329
Pierce William & Son 324
Pittsfield Banjo, Mandolin and Guitar Club..... 324
Pittsfield Brass Co..... 304
Pittsfield Carriage Co..... 354
Pittsfield Coal Gas Co..... ... 293
Pittsfield Electric Co..... ... 299
Pittsfield Granite and Marble Works 332

PAGE
Pittsfield Mfg. Co. The..... 301
Pittsfield National Bank..... 291
Pittsfield Rubber Stamp and Printing Co..... 325
Plumb A. W..... 355
Plumb & Clark 355
Polly C. & Co..... 342
Pomeroy Woolen Co... 302
Pontoosuc Woolen Mfg. Co. 302
Power J. W. 337
Prince & Walker..... 315
Printiss B. B. 313
Prudential Ins. Co..... 295
Ranous M. T. Mrs.... 315
Read & Burns 336
Record Publishing Co..... 312
Reid & Barnfather.....front cover
Renfrew & Milne 348
Rice A. H. & Co. 303
Rice Bros..... .. 357
Rice Edward F... ... .map
Robbins, Gamwell & Co..... 332
Rockwell R. A..... 318
Rosenbary E. A..... .. 348
Rosenthal M..... 321
Russell George H.....front col'd VII
Russell H. S..... 304
Russell S. N. & C. Mfg. Co. 301
Salisbury Mary E. Miss..... 313
Sanders D. J..... 348
Sargent William H.... 317
Schurmeyer A. D..... 344
Secor F. A. Miss..... 316
Simpson Bros.. 362
Singer Mfg. Co. The..... 317
Sisson & Robinson..... 305
Sloper & May. 295
Smith Charles H..... ... 347
Smith C. F..... 342
Smith W. O. 323
Specialty S. K. C. Co..... 299
Sprague J. C..... 353
Springfield Coil Boiler Co. 364
Stanley Electric Mfg. Co..... 300
Stearns A. T. Lumber Co..... 363
Stevenson J. M. & Co..... 294
Stilson H. M..... ..front cover
Strong Charles W..... 313
Strong J. K..... 348
Sun Printing Co. 310
Sutter Charles A..... ... 346
Swift C. A..... 356
Taconic Farm 351
Talbot Bros..... 318
Taylor H. S. & Son.....front cover
Teeling Baking Co. The... 338
Teeling R. A.. 335
Temple Bros.. 332
Third National Bank..... 292
Thomas Bros..... 305
Tracy William W..... 304
Turner W. H..... 350
Van Noorden E. & Co.,
opp Index to Out-of-Town Advertisers

PAGE
Kirk Allen ... 306
Kuhn Louis ... 344
Langdon P. C. ... 322
La Rue W. L. & Co. ... 323
Lawrence E. T. ... 316
Lawton M. P. & Son ... 333
Learned E. McC. A. ... 297
Learned George Y. Jr. ... 296
Lee J. M. & W. P. ... 342
Linnehan J. M. & Co. ... 341
Livermore S. L. Mrs. ... 356
Lucas H. P. ... 325
MacDonald Jerry E. ... 354
Markham C. M. ... 350
Martin & Cummings ... 344
Mass Mutual Life Ins. Co., front col'd VIII
Maxim J. A. ... 317
McCarry & Parry ... 339
McCormick & Joyce ... 340
McMahon M. J. & Co. ... 349
McQuaid John & Co. ... back cover
Merrill C. E. ... front col'd IV
Messier L. J. & Bro. ... 341
Miller E. M. ... 339
Miller Irving M. ... 320
Mills A. A. ... front cover
Montoux Joseph ... 334
Mugler George H. ... 319
Murdock G. A. ... 298
Murphy John F. ... 322
Nash E. H. & Bro. ... 296
National Bicycle Co. ... 306
Newton Henry H. ... 297
Nickerson Joshua C., opp inside back cover
Nilan & Connell ... 321
Niland & Martin ... 336
North Packing and Provision Co. ... 364
Nugent William ... 319
Nuss Alex. ... 321
Oatman H. T. & W. J. ... 311
Ogden L. P. ... 318
O'Loughlin M. F. ... 331
Page Carlos L. & Co. ... front col'd IX
Parker & Shipton ... 295
Parsons & Sears ... 330
Partridge H. W. ... 297
Pease & Pratt ... 340
Peck J. E. & T. D. Mfg. Co. ... 303
Peirson Hardware Co., inside back cover
Peltier F. A. ... 368
Petherbridge & Burns ... 329
Pickup F. W. & Co. ... 319
Pierce R. A. ... 329
Pierce William & Son ... 324
Pittsfield Banjo, Mandolin and Guitar Club ... 324
Pittsfield Brass Co. ... 304
Pittsfield Carriage Co. ... 354
Pittsfield Coal Gas Co. ... 293
Pittsfield Electric Co. ... 299
Pittsfield Granite and Marble Works 332
Pittsfield Mfg. Co. The ... 301
Pittsfield National Bank ... 291
Pittsfield Rubber Stamp and Printing Co. ... 325
Plumb A. W. ... 355
Plumb & Clark ... 355
Polly C. & Co. ... 342
Pomeroy Woolen Co. ... 302
Pontoosuc Woolen Mfg. Co. ... 302
Power J. W. ... 337
Prince & Walker ... 315
Printiss B. F. ... 313
Prudential Ins. Co. ... 295
Ramous M. T. Mrs. ... 315
Read & Burns ... 336
Record Publishing Co. ... 312
Reid & Barnfather ... front cover
Renfrew & Milne ... 348
Rice A. H. & Co. ... 303
Rice Bros. ... 357
Rice Edward F. ... map
Robbins, Gamwell & Co. ... 332
Rockwell R. A. ... 318
Rosenbury E. A. ... 348
Rosenthal M. ... 321
Russell George H. ... front col'd VII
Russell H. S. ... 304
Russell S. N. & C. Mfg. Co. ... 301
Salisbury Mary E. Miss ... 313
Sanders D. J. ... 348
Sargent William H. ... 317
Schurmeyer A. D. ... 344
Secor F. A. Miss ... 316
Simpson Bros. ... 362
Singer Mfg. Co. The ... 317
Sisson & Robinson ... 305
Sloper & May ... 295
Smith Charles H. ... 347
Smith C. F. ... 342
Smith W. O. ... 323
Specialty S. K. C. Co. ... 299
Sprague J. C. ... 353
Springfield Coil Boiler Co. ... 364
Stanley Electric Mfg. Co. ... 300
Stearns A. T. Lumber Co. ... 363
Stevenson J. M. & Co. ... 294
Stilson H. M. ... front cover
Strong Charles W. ... 313
Strong J. K. ... 348
Sun Printing Co. ... 310
Sutter Charles A. ... 346
Swift C. A. ... 356
Taconic Farm ... 351
Talbot Bros. ... 318
Taylor H. S. & Son ... front cover
Teeling Baking Co. The ... 338
Teeling R. A. ... 335
Temple Bros. ... 332
Third National Bank ... 292
Thomas Bros. ... 305
Tracy William W. ... 304
Turner W. H. ... 350
Van Noorden E. & Co., opp Index to Out-of-Town Advertisers

KING'S

BOHEMIAN BEER,

A Food Beer, Specially Brewed to Contain a Large Amount of

MALT EXTRACT.

KING'S

CULMBACHER BEER.

STRONG AND VERY OLD.

This Beer is sent out only after it is at least One Year Old.

CONTINENTAL BREWERY,

86 LONGWOOD AVE., BOSTON.

This Beer is also Bottled at 111 HAVERHILL ST., BOSTON.

E. VAN NOORDEN & CO.,

MANUFACTURERS OF

Copper and Galvanized Iron Architectural Work. Finials, Gutters,

Spun and Stamped Work, Cornices, Mouldings, Conductors,

Wrought Iron Building Frames and Roofs

With Corrugated Iron Coverings.

383 HARRISON AVENUE, BOSTON, MASS.

Send for illustrated circular.

GAHM'S MALT EXTRACT.

A FOOD. A TONIC. AN INVIGORATOR.

WARRANTED

That only the choicest selections of BARLEY MALT have been employed in the manufacture of this absolutely *Pure and Unadulterated Extract.*

RECOMMENDED BY PHYSICIANS.

NO HOUSEHOLD SHOULD BE WITHOUT IT.

It builds up and strengthens the system of the weak and debilitated, it aids and hastens the recovery to health and vigor of the *Sick and Convalescent* and is especially recommended to persons suffering from *Indigestion and Dyspepsia.*

It is an easily assimilated Food which possesses all the invigorating and tonic properties dormant in malt in the most *pleasing and palatable form.*

Sample orders free of charge. For sale by Druggists and Grocers.

JOSEPH GAHM, Proprietor,

125 PURCHASE STREET, BOSTON, MASS.

Telephone No. 954.

AGENT FOR THE CELEBRATED

SCHLITZ'S MILWAUKEE BEER.

THE PRICE & LEE CO., DIRECTORY PUBLISHERS.

206-210 Meadow St., New Haven, Conn.

	PAGE
Vance Joseph McA.	299
Vinette Henry F.	331
Walters Thomas	321
Ward Z. A.	346
Weaser Carrie J.	313
Wellington H. B.	320
Wellington & Crosier,	front col'd VI
West F. M.	362
Wheeler S. S.	318
White F. M.	367
White John	334
Whitney O. A. & Co.	351
Williams Eleazer	326
Wilson H. Neill	300
Wilson & Horton	302
Wilson & Reed	front col'd II
Wolfe John S. Co.	front col'd VI
Wollison H. S.	345
Wood Bros.	opp map
Wood E. P.	343
Wood Henry S.	367
Woodruff F. A.	333
Wright C. W.	330

INDEX TO OUT-OF-TOWN ADVERTISERS.

Ale and Lager (Wholesale).

Continental Brewery, Charles A. King prop., 86 Longwood av, Boston, Mass. opp p 2

Gahm Joseph (agent for Schlitz's Milwaukee Beer), 125 Purchase, Boston. opp page 3

Architectural Metal Works.

Van Noorden E. & Co., 383 Harrison av, Boston. opp page

Artificial Stone.

Simpson Bros., 166 Devonshire, Boston, Mass. 362

Artists' Materials.

Hewes F. L. Paint Co., 101 Main, Springfield. 361

Beef and Butter Refrigerators.

Bell William G. Co., 48 to 54 Commercial, Boston. 363

Bell's Spiced Seasoning.

Bell William G. Co., 48 to 54 Commercial, Boston. 363

Boiler Makers (Coil Boiler for Heating).

Springfield Coil Boiler Co., 60 Taylor, Springfield. 364

Boxes (Pine and Spruce).

Page Carlos L. & Co., 161 to 171 Broadway, Cambridgeport. front col'd ix

Box Mfrs.

Page Carlos L. & Co., 161 to 171 Broadway, Cambridgeport. front col'd ix

West F. M., 148 Worthington, Springfield. 362

Box Printers.

Page Carlos L. & Co., 161 to 171 Broadway, Cambridgeport. front col'd ix

Box Shooks (Eastern Pine and Spruce).

Page Carlos L. & Co., 161 to 171 Broadway, Cambridgeport. front col'd ix

Brewers (Ale and Lager).

Continental Brewery, Charles A. King prop., 86 Longwood av, Boston, Mass. opp p 2

Bronze Powders.

Jaenecke-Ullman Co., 536 Pearl, N. Y. 357

Butchers' Supplies.

Bell William G. Co., 48 to 54 Commercial, Boston. 363

Card Board.

Dennison Mfg. Co., 26 and 28 Frank'in, Boston, back in gold and 358-359

Cigar Box Mfrs.

West F. M., 148 Worthington, Springfield. 362

Coach Colors.

Hewes F. L. Paint Co., 101 Main, Springfield. 361

Coffee and Spice Mills.

Bell William G. Co., 48 to 54 Commercial, Boston. 363

Copper Gutters.

Van Noorden E. & Co., 383 Harrison av, Boston. opp page

Cornices for Buildings.

Van Noorden E. & Co., 383 Harrison av, Boston. opp page

Cotton Jewelers' and Absorbent.

Dennison Mfg. Co., 26 and 28 Franklin, Boston, back in gold and 358-359

Counters, Shelving and Store Fixtures.

Bell William G. Co., 48 to 54 Commercial, Boston. 363

Doors, Sash and Blinds.

Stearns A. T. Lumber Co., 166 Devonshire, Boston. 363

Druggists' Boxes.

Dennison Mfg. Co., 26 and 28 Franklin, Boston, back in gold and 358-359

Druggists' Sundries (Wooden Boxes).

Page Carlos L. & Co., 161 to 171 Broadway, Cambridgeport. front col'd ix

Fertilizers.

North Packing and Provision Co., 33 N. Market, Boston. 364

Galvanized Iron Work for Buildings.

Van Noorden E. & Co., 383 Harrison av, Boston. opp page

Grocers' Refrigerators.

Bell William G. Co., 48 to 54 Commercial, Boston. 363

Grocers' Sundries (Wooden Boxes).

Page Carlos L. & Co., 161 to 171 Broadway, Cambridgeport. front col'd ix

Heating Apparatus Mfrs. Coil Boilers for Steam or Hot Water.

Springfield Coil Boiler Co., 60 Taylor, Springfield. 364

Insurance Companies.

Hartford Steam Boiler Inspection and Insurance Co. 360

Massachusetts Mutual Life Insurance Co. The, Springfield, Mass. front col'd viii

PAGE
Vance Joseph McA. ... 299
Vinette Henry F. ... 331
Walters Thomas ... 321
Ward Z. A. ... 346
Weaser Carrie J. ... 313
Wellington H. B. ... 320
Wellington & Crosier, front col'd VI
West F. M. ... 362
Wheeler S. S. ... 318
White F. M. ... 367
White John ... 334
Whitney O. A. & Co. ... 351
Williams Eleazer ... 326
Wilson H. Neill ... 300
Wilson & Horton ... 302
Wilson & Reed ... front col'd II
Wolfe John S. Co. ... front col'd VI
Wollison H. S. ... 345
Wood Bros. ... opp map
Wood E. P. ... 343
Wood Henry S. ... 367
Woodruff F. A. ... 333
Wright C. W. ... 330

INDEX TO OUT-OF-TOWN ADVERTISERS.

Ale and Lager (Wholesale).
Continental Brewery, Charles A. King prop., 86 Longwood av, Boston, Mass ... opp p 2
Gahm Joseph (agent for Schlitz's Milwaukee Beer), 125 Purchase, Boston ... opp page 3

Architectural Metal Works.
Van Noorden E. & Co., 383 Harrison av, Boston ... opp page

Artificial Stone.
Simpson Bros., 166 Devonshire, Boston, Mass ... 362

Artists' Materials.
Hewes F. L. Paint Co., 404 Main, Springfield ... 361

Beef and Butter Refrigerators.
Bell William G. Co., 48 to 54 Commercial, Boston ... 363

Bell's Spiced Seasoning.
Bell William G. Co., 48 to 54 Commercial, Boston ... 363

Boiler Makers (Coil Boiler for Heating).
Springfield Coil Boiler Co., 60 Taylor, Springfield ... 364

Boxes (Pine and Spruce)).
Page Carlos L. & Co., 164 to 174 Broadway, Cambridgeport ... front col'd ix

Box Mfrs.
Page Carlos L. & Co., 164 to 174 Broadway, Cambridgeport ... front col'd ix
West F. M., 148 Worthington, Springfield ... 362

Box Printers.
Page Carlos L. & Co., 164 to 174 Broadway, Cambridgeport ... front col'd ix

Box Shooks (Eastern Pine and Spruce).
Page Carlos L. & Co., 164 to 174 Broadway, Cambridgeport ... front col'd ix

Brewers (Ale and Lager).
Continental Brewery, Charles A. King prop., 86 Longwood av, Boston, Mass ... opp p 2

Bronze Powders.
Jaenecke-Ullman Co., 536 Pearl, N. Y ... 357

Butchers' Supplies.
Bell William G. Co., 48 to 54 Commercial, Boston ... 363

Card Board.
Dennison Mfg. Co., 26 and 28 Franklin, Boston, back in gold and 358-359

Cigar Box Mfrs.
West F. M., 148 Worthington, Springfield ... 362

Coach Colors.
Hewes F L. Paint Co., 404 Main, Springfield ... 361

Coffee and Spice Mills.
Bell William G. Co., 48 to 54 Commercial, Boston ... 363

Copper Gutters.
Van Noorden E. & Co., 383 Harrison av, Boston ... opp page

Cornices for Buildings.
Van Noorden E. & Co., 383 Harrison av, Boston ... opp page

Cotton (Jewelers' and Absorbent).
Dennison Mfg. Co., 26 and 28 Franklin, Boston, back in gold and 358-359

Counters, Shelving and Store Fixtures.
Bell William G. Co., 48 to 54 Commercial, Boston, ... 363

Doors, Sash and Blinds.
Stearns A. T. Lumber Co., 166 Devonshire, Boston ... 363

Druggists' Boxes.
Dennison Mfg. Co., 26 and 28 Franklin, Boston, back in gold and 358-359

Druggists' Sundries (Wooden Boxes).
Page Carlos L. & Co., 164 to 174 Broadway, Cambridgeport ... front col'd ix

Fertilizers.
North Packing and Provision Co., 33 N. Market, Boston ... 364

Galvanized Iron Work for Buildings.
Van Noorden E. & Co., 383 Harrison av, Boston ... opp page

Grocers' Refrigerators.
Bell William G. Co., 48 to 54 Commercial, Boston ... 363

Grocers' Sundries (Wooden Boxes).
Page Carlos L. & Co., 164 to 174 Broadway, Cambridgeport ... front col'd ix

Heating Apparatus Mfrs. (Coil Boilers for Steam or Hot Water).
Springfield Coil Boiler Co., 60 Taylor, Springfield ... 364

Insurance Companies.
Hartford Steam Boiler Inspection and Insurance Co ... 360
Massachusetts Mutual Life Insurance Co. The, Springfield, Mass ... front col'd viii

Iron Roofing.
Van Noorden E. & Co., 383 Harrison av, Boston .....opp page 3

Iron Work for Buildings.
Van Noorden E. & Co., 383 Harrison av, Boston .....opp page 3

Iron and Steel.
Hobson Francis, Seaman & Co., 79 John, N. Y..362

Jewelers' Boxes.
Dennison Mfg. Co., 26 and 28 Franklin, Boston, back in gold and 358-359

Labels.
Dennison Mfg. Co., 26 and 28 Franklin, Boston, back in gold and 358-359

Lager Beer (Wholesale).
Continental Brewery, Charles A. King prop., 86 Longwood av, Boston, Mass.....opp p 2
Gahm Joseph (agent Schlitz's Milwaukee Beer), 125 Purchase, Boston.....opp page 3

Lock Corner Boxes.
Page Carlos L. & Co., 164 to 174 Broadway, Cambridgeport.....front col'd ix

Lumber Dealers.
Stearns A. T. Lumber Co., 166 Devonshire, Boston.....363

Machinists and Machinery Mfrs.
Garvin Machine Co., Laight & Canal, N. Y., front col'd x

Malt Extract.
Gahm Joseph, 125 Purchase, Boston.....opp 3

Market Store Fixtures.
Bell William G. Co., 48 to 54 Commercial, Boston.....363

Meat Blocks and Benches.
Bell William G. Co., 48 to 54 Commercial, Boston.....363

Metal Ceilings.
Van Noorden E. & Co., 383 Harrison av, Boston .....opp 3

Metal Shingles.
Van Noorden E. & Co., 383 Harrison av, Boston .....opp 3

Metallic Skylights.
Van Noorden E. & Co., 383 Harrison av, Boston .....opp 3

Mill Floors (Waterproof).
Simpson Bros., 166 Devonshire, Boston, Mass...362

Milling Machines.
Garvin Machine Co., Laight & Canal, N. Y., front col'd x

Needle Wire.
Hobson Francis, Seaman & Co., 97 John, N. Y...362

Packers and Curers.
North Packing and Provision Co., 33 and 34 N. Market, Boston.....364

Packing Boxes (Eastern Pine).
Page Carlos L. & Co., 164 to 174 Broadway, Cambridgeport..... .....front col'd ix

Packing Box Mfrs.
Page Carlos L. & Co., 164 to 174 Broadway, Cambridgeport.....front col'd ix
West F. M., 148 Worthington, Springfield.....362

Packing Box Shooks (Eastern Pine and Spruce).
Page Carlos L. & Co., 164 to 174 Broadway, Cambridgeport.....front col'd ix

Painters' Supplies.
Hewes F. L. Paint Co., 404 Main, Springfield....361

Paint Mfrs.
Hewes F. L. Paint Co., 404 Main, Springfield....361

Paints, Oils and Glass.
Hewes F. L. Paint Co., 404 Main, Springfield....361

Pavers (Asphalt and Concrete).
Simpson Bros., 166 Devonshire, Boston, Mass...362

Printing Ink Mfrs.
Jaenecke-Ullman Co., 536 Pearl, N. Y.....357

Provision Dealers (Wholesale).
North Packing and Provision Co., 33 and 34 N. Market, Boston.....364

Refrigerators.
Bell William G. Co., 48 to 54 Commercial, Boston.....363

Roll Top Bin Counters.
Bell William G. Co., 48 to 54 Commercial, Boston.....363

Sausage Casings.
Bell William G. Co., 48 to 54 Commercial, Boston.....363

Sausage Mfrs.
North Packing and Provision Co., 33 and 34 N. Market, Boston.....364

Scales, Etc.
Bell William G. Co., 48 to 54 Commercial, Boston.....363

Scale Repairers.
Bell William G. Co., 48 to 54 Commercial, Boston.....363

Show Case Mfrs.
Wetherbee W. L. & Co., 55 to 63 Charlestown, Boston

Show Cases.
Bell William G. Co., 48 to 54 Commercial, Boston.....363

Skylights (Metallic).
Van Noorden E. & Co., 383 Harrison av, Boston.....opp 3

Stable Floors.
Simpson Bros., 166 Devonshire, Boston, Mass...362

Stationers' Specialties.
Dennison Mfg. Co., 26 and 28 Franklin, Boston.... .....back in gold and 358-359

Steam Heating Apparatus Mfrs. (Coil Boilers).
Springfield Coil Boiler Co., 60 Taylor, Springfield..... 364

Steel Mfrs.
Hobson Francis, Seaman & Co., 97 John, N. Y...362

Steel Wire Mfrs.
Hobson Francis, Seaman & Co., 97 John, N. Y...362

Store Fixture Mfrs.
Wetherbee W. L. & Co., 55 to 63 Charlestown, Boston

Tags.
Dennison Mfg. Co., 26 and 28 Franklin, Boston.....back in gold and 358-359

Tea and Coffee Canisters.
Bell William G. Co., 48 to 54 Commercial, Boston.....363

Tissue Paper.
Dennison Mfg. Co., 26 and 28 Franklin, Boston .....back in gold and 358-359

Varnish Mfrs.
Hewes F. L. Paint Co., 404 Main, Springfield....361

Ventilators.
Van Noorden E. & Co., 383 Harrison av, Boston.....opp 3

Watch Case Mfrs.
Margot Bros., 11 Franklin, Boston

Wire Mfrs.
Hobson Francis, Seaman & Co., 97 John, N. Y. 362

PITTSFIELD

STREET AND AVENUE DIRECTORY.

Copyrighted by THE PRICE & LEE CO., 1895.

EXPLANATION.

It will be noticed that in this Street Directory the names of the streets are set down in alphabetical order, giving the course which they run, according, as near as possible, to the points of the compass, and enumerating all streets which cross the same in the order in which they occur.

ABBREVIATIONS.—N. for North; N. E. for North-east; N. W. for North-west; S. for South; S. E. for South-east; S. W. for South-west; E. for East; W. for West.

ABBOTT, from 818 North easterly
ADAM, from 156 First easterly to 1 Pleasant
64 Second
ALCOVE, from 309 Wahconah westerly
27 Curtin av
39 Russell lane
ALDER, from 57 Seymour west to 284 River
59 Francis av
87 Daniels av
111 Robbins av
ALLEN, from 53 East north to 56 Dunham
75 School
APPLETON AV., from 184 East south to Dawes' av and beyond
47 Guilds place
85 East Housatonic
177 Water
193 Dawes av
ATWOOD AV., from 75 Henry av southerly
BANK ROW, south side of Park Square from 27 South to 54 East
BARKERVILLE lower road, from junction West Housatonic and Barkerville upper road southwest to Barkerville Stearnsville and Lower Barkerville
BARKERVILLE upper road, from junction of W Housatonic and Barkerville lower road southwest to Barkerville
South Mountain
Tamarack road
BARTLETT AV., from 98 East south to 61 E Housatonic
BEAVER, from 229 East east to Dalton town line
29 Whipple
56 Cove
87 Fenn
142 Lyman court
351 Dalton road
372 Newell
Junction
Hubbard av
Dalton Division road
BEECH (proposed), from Tyler to Newton
BEL AIR, from 268 Wahconah to 326 Wahconah
BENEDICT ROAD, from Dalton road at Peck's bridge north to Crane av
Tyler
BOULEVARD, from 82 Elm to 65 William
Dawes av
BRADFORD, from 373 North west to 180 River
43 Northrop
208 Francis av
236 Daniels av
260 Robbins av
BRIGGS AV., from 128 Wahconah north to Pontoosuc av
4 Washington av
19 Richmond av
26 Weller av
BROAD, from 221 South east to 168 Pomeroy av
35 Wendell av
BROWN, from 51 Curtis north to 192 Tyler and beyond
BUEL, from 242 South west to 79 Elizabeth
BURBANK, from 708 North east to 182 Tyler
21 First
86 Second
131 Cherry
170 Spring
194 Winter
BURBANK AV., from 61 North west to 62 McKay
CALEDONIA, from High southwesterly to Dawes av
CASCADE, from Churchill west and north
CEDAR, from 37 Harris east to Holly
CENTER, from 19 New West south to 62 West Housatonic
42 Church
64 South Church
96 Worthington
CHARLES, from 789 North westerly to 70 Wahconah
CHATHAM, on property of Pontoosuc Woolen Mfg. Co., north to New road
CHERRY, from B. & A. R. R. property north to 134 Burbank
29 Lincoln
48 Maple
68 Willow
CHESHIRE ROAD (Coltsville), from junction of Dalton and Cross roads north to town line
CHESTNUT (proposed), from Tyler to Newton
CHILDS, from 286 Tyler south to Newton
CHURCH, from 104 South west to 87 New West
33 Goodrich
61 Center
CHURCHILL, from West at schoolhouse north to Peck's road
Cascade
CIRCULAR AV., from 11 Francis av to 83 Francis av
14 Robbins av
44 Division
94 Robbins av
CLAPP AV., from 86 West north to 67 Depot
CLINTON AV., from 198 South west to 35 Elizabeth
CLOUGH, from 569 North west to 158 River
47 Seymour
82 Tierney lane
95 Francis av
117 Daniels av
143 Robbins av
COLES AV., from 500 South westerly
COLT (proposed), from 266 Tyler south to Kellogg
COLUMBUS AV., from 291 North to 72 Onota
210 Francis av
242 Daniels av
266 Robbins av
298 River
338 John
351 S. John
COTTAGE ROW, from 200 North east to 93 First
40 Renne av
80 Pearl
COURTLAND PLACE, from Tyler north to Stoddard av
COVE, from 56 Beaver south
CRANE AV., from 1154 North to Milton av
Benedict road
CRESCENT, from 66 Francis av to 90 Francis av
CROFUT, from 357 South east to 264 Pomeroy av
CROSBY PLACE, from 231 Fenn north
CROSIER AV., from 27 Newell northerly
CROSS ROAD, continuation of Milton av from the depot to Dalton road (Coltsville)
CURTIN AV, from 27 Alcove south to Peck's road
CURTIS, from 2 Spring East to 1 Brown
10 Fourth
19 Winter
DALTON AV., from 283 Tyler to Dalton road (Coltsville)
DALTON ROAD, from 351 Beaver Coltsville, then E. to Dalton town line
Benedict road
Cross road
Cheshire road
Hubbard av
DALTON DIV. ROAD, continuation of Hubbard av from Beaver to Elm at town line
DANIELS, from 41 Lake av south to Linden
12 James
DANIELS AV., from 242 Columbus av north to 87 Alder
43 Prospect
52 Union
77 Bradford
111 Linden
145 Clough
DAWES AV., from 93 Howard east to 246 Holmes rd
11 Appleton av
65 High

DÉPOT, from 113 North west to 98 Clapp av
24 Liberty
40 McKay

DIVISION, from 37 Francis av to 40 River
24 Robbins av
44 Circular av

DUNHAM, from 92 North easterly to 80 Fenn
56 Allen

EAST, from Park square east to junction of Beaver and Elm
53 Allen
70 Wendell av
89 First
98 Bartlett av
113 Willis
118 Pomeroy av
151 Second
184 Appleton av
219 Fourth

EAST HOUSATONIC, from 143 South east to 54 Water
38 Wendell av
56 Learned's lane
61 Bartlett av
88 Pomeroy av
118 Howard
149 Appleton av
165 Guilds pl

EAST MILL, from 79 Henry av southerly

ELIZABETH, from 63 West Housatonic south to bey George
11 Noble av
17 Reed
35 Clinton av
53 Henry av
79 Buel
101 George
122 Atwood av

ELM, from 230 East southeast to Dalton Division road at town line
29 Root place
42 Water
62 High
141 Newell
203 Meadow Lane
224 Middle
William

FENN, from 108 North east to 87 Beaver
41 Renne av
81 Pearl
82 Dunham
135 First
196 Willis
231 Crosby pl
277 Second
353 Third
445 Fourth
494 Whipple

FERN, from Holly west to beyond Harris

FIRST, from 89 East north to 762 North
45 Fenn
93 Cottage Row
113 B. & A. R. R.
129 Railroad av
139 Melville
156 Adam
180 Hamlin
200 Maplewood av
220 Lincoln
240 Maud
272 Orchard
298 Burbank
314 Tyler

FOURTH, from 219 East northerly to Curtis
52 Fenn
101 Lake
196 B. & A. R. R.
227 Lincoln

FRANCIS AV., from 258 West north to 59 Alder
11 Circular av
37 Division
66 Crescent
83 Circular av
90 Crescent
108 Columbus av
138 Summer
166 Union
192 Bradford
234 Linden
264 Clough

GALES AV., from Jason south of B. & A. R. R. west bey Parker av
Parker av

GEORGE, from 264 South west to 101 Elizabeth

GILBERT, from 80 John west to 104 Onota

GIMLICH—see West Union

GOODRICH, from 33 Church to 6 South Church

GROVE, northerly from Tyler

GUILDS PL. from 47 Appleton av east and south to 165 East Housatonic

HANCOCK ROAD, from North at Pontoosuc Lake W. to Peck's road junction Churchill

HAMLIN, from 180 First east to 183 Second
35 Wellington

HARRIS, southerly from 143 West Housatonic
37 Cedar

HAYES PL., from 75 Linden south

HENRY AV, from 216 South west to 121 West Housatonic
51 Elizabeth
73 Atwood av
79 East Mill

HIGH, from 62 Elm southerly to 337 Pomeroy av
153 Dawes av
205 Williams

HOLLY, from 17 Cedar south to Fern

HOLMES ROAD, from 224 Elm south to Lenox line
102 Dawes av
174 William
324 Pomeroy av

HOWARD, from 118 East Housatonic south to 237 Pomeroy av
93 Dawes av

HUBBARD AV., (Maple av) from Dalton road, Coltsville, southeasterly to Beaver

HULL AV., from Myrtle east to Pine
Pleasure av

JACOBY AV, westerly from Parker av near R. R. crossing

JAMES, from 297 Onota west to Daniels

JASON, from West opp Valentine road south to Gales av

JOHN, from 338 Columbus av northerly to 203 Linden
30 Gilbert
58 West Union
83 Monroe

JORDAN, from 341 West southerly

JUNCTION, a section on Dalton old road near R. R. junction

KELLOGG, from 2 Brown east to B. & A. R. R.
21 Parker
Plunkett
Colt

KENT AV, from 665 North west to 78 Seymour

KING, from 214 Linden north

LAKE, from 118 Second east to 65 Third, then from 58 Third east to 101 Fourth
33 Third

LAKE AV, from 307 Onota to Onota Lake, then to Peck's road
Valentine road

LANESBORO ROAD, from Peck's road junction Hancock and Churchill north to town line

LEARNED'S LANE, from 56 East Housatonic south to 57 Taconic

LEIDHOLD pl westerly from 241 River

LENOX AV., from 2 Washington av north to 522 Wahconah
25 Weller av

LIBERTY, from 24 Depot north to 33 Morton pl

LINCOLN, from 220 First east to 227 Fourth
37 Wellington av
61 Second
80 Pleasant
106 Cherry
136 Oak

LINDEN, from 463 North west to 186 Onota
38 Seymour
75 Hayes pl
94 Francis av
118 Daniels av
146 Robbins av
171 River
203 John
214 King

LOCUST (proposed), from Tyler to Newton

LOWER BARKERVILLE, from junction W Housatonic and Barkerville roads west to Stearnsville

LYMAN COURT, from 142 Beaver easterly

MAPLE, from 46 Cherry east to 13 Spring

MAPLE AV—See Hubbard av

MAPLEWOOD AV, from 346 North to 15 Wellington av
50 First

MARKET, from 85 North west to 88 McKay

MARTIN, from 272 Onota easterly

MAUD, from 240 First east

McKAY, from 48 West north to 47 Morton pl
62 Burbank av
88 Market
122 Depot

MEADOW LANE, from 203 Elm north to 70 Newell

MELVILLE, from 300 North east to 139 First
33 North Pearl

MIDDLE—see Holmes road

MILL, from 323 West southerly to 136 West Housatonic
43 Mill Court
77 B. & A. R. R.
81 South Church

MILL COURT, from 43 Mill south

MILTON AV., from Crane av southerly to Cross rd, Coltsville

MONROE, from 83 John to 156 Onota

MORTON PL, from 183 North westerly to 52 Depot
33 Liberty
47 McKay

MOUNTAIN ROAD, from New Lenox road southeast to town line

MYRTLE, from 45 Tyler north
25 Stoddard av

NELSON (proposed), from Tyler to Newton

NEWELL, from 141 Elm easterly to 372 Beaver
27 Crosier av
70 Meadow lane

NEWTON from Childs east
Chestnut
Beech
Nelson
Locust

NEW LENOX ROAD, from Williams east of Middle south to town line
Mountain road

NEW ROAD, from 1235 North northerly and east to 1293 North

NEW WEST, from 145 West westerly and north to 305 West
19 Center
87 Church

NOBLE AV., from 37 West Housatonic south and west to 11 Elizabeth

NORTH, from junction Park Square, South and West streets north three miles to town line
58 School
61 Burbank av
92 Dunham
85 Market
108 Fenn
113 Depot
183 Morton pl
200 Cottage Row
201 Columbus av
263 Summer
300 Melville
321 Union
373 Bradford
446 Maplewood av
463 Linden
569 Clough
644 Orchard
665 Kent av
707 Wahconah
708 Burbank
724 Tyler
762 Stoddard av
763 Russell Terrace
789 Charles
798 Springside av
829 Weller av
1154 Crane av
1177 Wahconah
1235 New road
1293 New road
1355 Hancock road
Pontoosuc Lake

NORTH PEARL, from 15 Railroad av north to 30 Maplewood av
21 Melville

NORTHROP, from 46 Union north to 43 Bradford

OAK, from 136 Lincoln south to B. & A. R. R.

ONOTA, from 364 West northerly to 185 Peck's road
72 Columbus av
104 Gilbert
132 West Union
156 Monroe
186 Linden
247 Warner
271 View
272 Martin
297 James
307 Lake av

ORCHARD, from 644 North east to 275 Second
35 First
76 Wellington av

PARK, from 19 Wahconah west to 108 Seymour

PARKER, from 21 Kellogg north to 220 Tyler

PARKER AV., from West south to Lower Barkerville
Gales av
B. & A. R. R.

PARK PLACE, north side of Park square from North to Allen

PARK SQUARE, center of town containing four acres bounded by Park place, Bank row, North, South and East sts

PARTRIDGE ROAD, from Crane av at Unkamet farm northeasterly to town line

PEARL, from 81 Fenn north to 80 Cottage Row

PECK'S ROAD, from 255 Wahconah northerly to Churchill junc. Lanesboro road
38 Russell lane
129 Russell st
185 Onota

PINE, from Tyler north to Hull av

PITT, from 22 Kent av to 19 Park

PLEASANT, from 83 Adam north to 80 Lincoln

PLEASURE AV., from 69 Tyler north to Hull av
27 Stoddard av

PLUNKETT, from 45 Kellogg north to 248 Tyler

POMEROY AV., from 118 East southwesterly to Holmes road
86 East Housatonic
118 Taconic
168 Broad
237 Howard
264 Crofut
337 High

POND, from 142 Second east to 89 Third

PONTOOSUC AV., from Briggs av west to 252 Wahconah
19 Richmond av

PROSPECT, from 43 Daniels av west to 142 River
22 Robbins av

RAILROAD AV., from a point below North Pearl to 129 First
15 North Pearl

REED, from 176 South west to 17 Elizabeth

RENNE AV., from 41 Fenn north to 40 Cottage Row

RICHMOND AV., from 19 Briggs av west and north to 19 Pontoosuc av
4 Weller av

RIVER, from 286 West north to 129 Alder
40 Division
90 Columbus av
130 Southern av
142 Prospect
180 Bradford
220 Linden
241 Leidhold pl
258 Clough

ROOT PLACE, from 29 Elm east

ROBBINS AV., from 14 Circular av north to 111 Alder
17 Division
61 Circular av
69 Columbus av
111 Southern av
123 Prospect
159 Bradford
197 Linden
231 Clough

RUSSELL, from 213 Wahconah northerly to 129 Peck's road

RUSSELL TERRACE, from 763 North westerly to 48 Wahconah

SCHOOL, from 58 North east to 65 Allen

SECOND, from 151 East north to 86 Burbank
56 Fenn
94 Silver
118 Lake
142 Pond
150 B. & A. R. R.
157 Adam
183 Hamlin
223 Lincoln
275 Orchard

SEYMOUR, from 38 Linden northerly to 75 Wahconah
35 Clough
57 Alder
83 Turner av
78 Kent av
108 Park

SILVER, from 94 Second east to 39 Third

SOUTH, from junction North and West at Park square south to town line
27 Bank Row
104 Church
143 East Housatonic
144 West Housatonic
173 Taconic
176 Reed
198 Clinton av
216 Henry av
221 Broad
242 Buel
264 George
357 Crofut
500 Coles av
568 South Mountain

SOUTH CHURCH, from 20 Goodrich west to 79 Mill
29 Center

SOUTH JOHN, from 346 West to 351 Columbus av

SOUTH MOUNTAIN, from 568 South west to Barkerville upper road

SOUTHERN AV., from 111 Robbins av west to 130 River

SPRING, from 1 Curtis north to 170 Burbank
13 Maple
33 Willow

SPRINGSIDE AV, from 798 North easterly

STODDARD AV., from 762 North east to Grove
25 Myrtle
Pleasure av
Courtland pl
Pine
Walnut

SUMMER, from 263 North west to 138 Francis av

TACONIC, from 173 South east to 118 Pomeroy av
38 Wendell av
57 Learned's Lane

TAMARACK ROAD, from South Mountain southerly, westerly and north to Barkerville upper road

THIRD, from 353 Fenn north to B. & A. R. R.
39 Silver
58 and 65 Lake
89 Pond

TIERNEY'S PLACE, from 82 Clough northerly

TURNER AV, from 83 Seymour west

TYLER, from 724 North east to Benedict road
17 First
45 Myrtle
69 Pleasure av
Courtland pl
Pine
Walnut
Grove
182 Burbank
191 Brown
220 Parker
248 Plunkett
266 Colt
283 Dalton av
286 Childs
Chestnut
Beech
Nelson
Locust

UNION, from 321 North west to 52 Daniels av
46 Northrop
208 Francis av

VALENTINE ROAD, from West and Jason to Lake av

VIEW, from 291 Onota west

WAHCONAH, from 707 North northerly to 1177 North
19 Park
42 Russell Terrace
70 Charles
75 Seymour
128 Briggs av
189 Cemetery Gate
213 Russell
252 Pontoosuc av
255 Peck's road
268 Bel Air
309 Alcove
326 Bel Air
522 Lenox av

WALNUT, northerly from Tyler

WARNER, from 247 Onota westerly

WASHINGTON AV., from 1 Lenox av west to 4 Briggs av
WATER, from 42 Elm southerly to 177 Appleton av
54 East Housatonic
WELLER AV., from 829 North west to 25 Briggs av
61 Lenox av
WELLINGTON AV., from 35 Hamlin north to 76 Orchard
15 Maplewood av
37 Lincoln
WENDELL AV., from 70 East south to 35 Broad
85 East Housatonic
117 Taconic
WEST, from junction North and South at Park square west to town line
48 McKay
86 Clapp av
145 New West
Union Depot
258 Francis av
286 River
305 New West
323 Mill
341 Jordan
346 S John
364 Onota
Valentine road
Jason
Parker av
Churchill
WEST HOUSATONIC, from 144 South westerly to Barkerville upper and lower roads
37 Noble av
63 Elizabeth
62 Center
68 Worthington
119 Henry av
140 Mill
141 Harris
247 N. Y. N. H. & H. R. R.
WEST UNION, from the river to 132 Onota
28 John
WHIPPLE, from 29 Beaver northerly to 494 Fenn
WILLIAM, from 205 High east to Elm
246 Holmes road
WILLIS, from 113 East to 204 Fenn
WILLOW, from 68 Cherry east to 33 Spring
WINTER, from 19 Curtis north to 194 Burbank
WORTHINGTON, from 98 Center west thence north to 85 South Church
Worthington pl
WORTHINGTON PLACE, southerly from Worthington

VILLAGES.

BARKERVILLE, 3 miles southwest from Park Square
COLTSVILLE, on P. & N. A. R. R. N. E. part of town via Dalton av
SHAKER VILLAGE, on B. & A. R. R., portion of West Pittsfield
STEARNSVILLE, 2½ miles southwest from Park square
WEST PITTSFIELD, southwest part of town on B. & A. R. R.

BLOCKS AND BUILDINGS.

Academy of Music Block, 158 to 198 North
Backus Block, Bank Row c South
Berkshire County Savings Bank Block, 20 to 26 North
Berkshire Life Insurance Building, 1 to 13 North
Bowerman's Block, 2 to 14 South
Bracken Block, 301 to 321 North, and 331 and 333 North
Brown's Block, 98 to 106 North
Burbank Block, 123 to 163 North
Burbank Hotel Block, West opp Union Depot
Burbank's New Block, 229 to 259 North
Burns' Block, 273 to 297 North
Callender Block, 27 to 35 North
Central Block, 65 to 83 North
Clary Block, 204 West
Corkhill's Block, 18 to 26 South
England's Block, 122 to 130 North; New Block, 89 to 95 North
Gamwell's Block, 92 to 112 Columbus av
Gates' Block, 87 to 101 Fenn
Goodrich Block, 103 to 111 North
Howe & Reed's Block, 116 to 120 North
Kerby's Block, 178 to 194 West
Martin's Block, 16 to 26 Bank Row
Merrill Building, 242 to 250 North
Mills Block, 15 to 25 North
Noble Block, 72 to 84 West
Pierce's Block, 268 to 274 North
Prince & Walker Block, 28 North
Robbins' Block, 128 to 134 West, and 140 to 146 West
Robbins, Gamwell & Co.'s Block, 64 to 72 West
Root's Block, 38 to 48 North
Wadham's Block, 162 to 170 West
West's Block, c West and Clapp av
Whelden's Block, 226 to 238 North
Wollison's Block, 134 to 156 North
Wood Block, 30 and 32 Bank Row

HALLS.

Brackin Hall, 311 North
Burbank Hall, Burbank Hotel Block
Central Hall 73 North
Gamwell's Hall, 96 Columbus av
Grand Army Hall, 95 and 120 North
Hibernian Hall, 235 North
Independence Hall, 16 Peck's road
Knights of Labor Hall, 96 Columbus av
Knights of Pythias Hall, 120 North
Masonic Hall, Berkshire Life Insurance Building, 7 North
Odd Fellows' Hall, Burbank Block, 133 North
Odd Fellows' Hall, Merrill Building 246 North
Osceola Hall, 246 North
Sons of Veterans' Hall, 95 North
Temperance Halls, 21 North

PITTSFIELD DIRECTORY.

1895.

ABBREVIATIONS.

ab, above; adv, advertisement; agt, agent; al, alley; ass't, assistant; av, avenue; bds, boards; bet, between; bey, beyond; bdg, building; blk, block; Co., Company. c, corner; dep't, department; E, East; emp, employed; h, house; mfg, manufacturing; N, North; n, near; N E, North East; N W, North West; opp, opposite: p, page; pl, place; pres., president; prop., proprietor; rem, removed; res, residence; S, South; sec., secretary; sq, square; sup't, superintendent; treas., treasurer; W, West.

B. Overall Co., Berkshire Overall Co.
B. Tack Co., Berkshire Tack Co.
B. & A. R. R., Boston and Albany Railroad.
C. Shoe Mfg. Co., Cheshire Shoe Mfg. Co.
H. Stationery Co., Hurlburt Stationery Co.
M. P. L. & Son, M. P. Lawton & Son.
Peck Mfg. Co., J. L. & T. D. Peck Mfg. Co.
P. Carriage Co, Pittsfield Carriage Co.
N. Y., N. H. & H. R. R., New York, New Haven & Hartford Railroad.
P. Brass Co., Pittsfield Brass Co.
P. Electric Co., Pittsfield Electric Co.
P. Mfg. Co., Pittsfield Mfg. Co.
P. Woolen Mfg. Co., Pontoosuc Woolen Mfg. Co.
R. K. Co., Robbins, Kellogg Co.
S. Elec. Mfg. Co., Stanley Electric Mfg. Co.
S. N. & C. R. Mfg. Co., S. N. & C. Russell Mfg. Co.
S. B. Mfg. Co., Sprague-Brimmer Mfg. Co.
S. Mfg. Co., Stevenson Mfg. Co.

ABBE LYMAN R., clerk 17 West, bds 51 Burbank
Merrick L., meat peddler, h 51 Burbank
Abbeger Jacob, laborer, h 258 Onota
John, emp S. N. & C. R. Mfg. Co., bds 258 Onota
Abbott George A., emp R. K. Co., bds 5 Parker
John H., rem to Providence, R. I.
Sarah, widow George, nurse, h 5 Parker
Thomas, bds 38 Hamlin
Abrahams William, laborer, bds Barkerville n Shaker mill
Abel Mary Miss, nurse, 742 North, bds do.
Academy of Music, Maurice E Callaghan manager, 158 North
ACADEMY SHOE STORE, Emory A. Ruggles prop., 144 North—See back cover
Adheson Luther, rem to New York state.
Ackerman August, baker emp 178 North, h 39 John
Ackley see Acly

Acly Charles A., clerk 82 West, bds 89 West Housatonic
Edward C., mason, h 89 West Housatonic
Harry M., draftsman S. E. Mfg. Co., bds 89 West Housatonic
Adam Robert W., treas. Berkshire County Savings Bank 7 North, h 108 E. Housatonic
William L., ass't treas. and sec. Berkshire County Savings Bank 7 North, h 16 W Housatonic
Adams Charles, laborer, bds 12 Burbank
Cornelia, widow George W., nurse, h 12 Burbank
Edward M., conductor P. E. St Ry. Co., h 628 North
Express Co., M. R. Hall agt., 28 West
George S. (The John S. Wolfe Co.) 36 Clapp av, h 61 Pomeroy av
Harry E., agent, h 25 Melville
Helen G., widow Howard F., h 41 South
J. F. Alleyne, physician and surgeon 114 Wendell av, h do.; office hours from 9 to 10 a. m., 2 to 3 and 7 to 8 p. m.
J. William, trav. salesman, h 108 Elizabeth
Mary Lee Miss. bds 114 Wendell av
ADAMS' ORCHESTRA, William H. Adams leader, office 131 North—See p 324
Thomas, mason, h 159 River
ADAMS WILLIAM H., piano tuner and leader Adams' Orchestra, 131 North, h 100 Circular av —See p 324
William T., emp C. Shoe Mfg. Co., res Adams
Adelson Lewis, rem to New York
Adriance Charles H., laborer, bds 273 Newell
Cornelius, peddler, h 273 Newell
Lena Miss, dressmaker, bds 273 Newell
Louis, printer, emp 42 North, bds 273 Newell
Matilda, widow George, bds 99 Wendell av
Walter C., laborer, bds 273 Newell
Adsit Edward P., clerk 59 North, h Worthington pl
Agassiz Association, H. H Ballard pres., 44 Bank Row
AGRICULTURAL NATIONAL BANK, 11 North—See p 291.
Ainslie James D., plumber, h 80 Burbank
May C., clerk 79 North, bds 80 Burbank
Akeroyd Benjamin S., emp W. E. Tillotson, h 120 East
S. Gertrude Miss, nurse, 742 North, bds do.
Akers Catherine, widow Gilbert, bds Lower Barkerville
Catherine, widow Thomas F., bds 1286 North
Ida Miss, nurse, rms 40 Reed
Akin Alexander R., joiner, h 44 Wellington
Akney—see Ethier
Albert Charles, emp 598 North, bds do.
George, carriagemaker emp. 4 Wahconah, bds 310 First
Henry, rem to N. Y. state

Albert Louis Jr., carriage mfr. and blacksmith 4 Wahconah, h 310 First
Albro Louis K., clerk board of sewer commissioners, h 390 West
Alden Charlotte C., widow Augustus J., h 78 Robbins av
Herbert W., emp Stanley Elec. Mfg. Co., rms 221 First
William R., fireman B. & A. R. R., h 78 Robbins av
Alderman Edgar, milkman Taconic Farm, West, bds do.
Fordice, emp Taconic Farm, West, bds do.
Marshall, rem to Worcester
Aldrich Edgar D., joiner emp Z. & W. M. Crane, h Dalton road n town line
Edgar W., emp Z. & W. M. Crane, h Dalton road n town line
Mary E. Miss, dressmaker 17 W Housatonic, h do
Sarah P., widow Daniel, h 17 W Housatonic
Allessio Baptista, laborer, h 289 Beaver
John, farmer, bds 289 Beaver
Alexander Arthur P., laborer, bds 41 Plunkett
Lincoln G., shoemaker 27 Fenn, h 97 First
Louis P., janitor Orchard Street School, h 41 Plunkett
Milo F. (Harvey & Alexander), (14) 95 North, res Lee
Alford Lucy D. Mrs., clerk 89 North, rms 14 Hamlin
All Souls Church (Universalist), Court
Allard Charles, coachman Mrs. G. B. Morewood South bey S. Mountain, bds do.
Allen Elizabeth, widow Shadrach, h 310 First
Elsie C. Miss, bds 13 Silver
Farm, William Russell Allen prop., Dalton av
George Earle, coachman 40 Maplewood av, bds do.
John, mason, h 336 Onota
Lorenzo N., emp Cheshire Shoe Mfg. Co., bds 310 First
Mary E. Mrs., rem to New York
Theo. L., chief clerk Berk. Life Ins. Co. 7 North, h 26 Buell
Thomas Mrs., h 17 East
William Russell, prop. Allen Farm, Dalton av, h 185 East
Almstead Charles D., emp N. Y., N. H. & H. R. R. h Lower Barkerville
Althans Caroline M. Mrs., h 52 Wahconah
Alvord M. E. Mrs., h 104 Appleton av
Alzingre Barbara, widow Francis, h Barkerville
Ambach Julius, weaver Bel. Air. bds 41 Peck's road
William F., foreman finisher W. E. Tillotsons' Mill, bds 210 South
Ambler Charles G., farm hand Rock Pleasant Farm, Parker av, bds do.
American Express Co., W. H. Barrows agent, 22 West
AMERICAN HOUSE, Plumb & Clark props., 211 North—See p 355

AMERICAN HOUSE BOWLING ALLEY, Plumb & Clark props., 34 Columbus av—See p 355
Ames Albert R., clerk 71 Beaver, h 29 Appleton av
Burtis, rem to New Hartford, Conn.
Frank, prop. Pittsfield and Williamstown Stage Line, office 211 North, res Lanesborough
Harlan E., bookkeeper 148 North, h 14 Third
Harriet, widow Sidney, bds 107 Beaver
Anders Carl, rem to Germany
Anderson Charles, mason, h 29 Appleton av
Daniel H. (Anderson & McCambridge), 22 Dunham, rms 65 College Row
Dinah Miss, emp A. H. Rice & Co., bds 8 Orchard
George, mason, bds Lower Barkerville
George, emp S. Elec. Mfg. Co. rms 12 Myrtle
Gertrude E. Miss, nurse 742 North, bds do.
Grace L. Miss, nurse 742 North, bds do.
Gustave, laborer, h Holmes rd
James A., manager 242 North, bds 108 Summer
John, emp Taconic Mills, bds Taconic bdg house
& McCambridge (Daniel H. Anderson and James T. McCambridge), barbers, 22 Dunham
Andler Fred, baker emp 147 North, bds 149 do.
Frederick Mrs., bakery, confectionery, etc. 147 North, h 149 do.
George J., dentist 39 North, rms 20 Crosby pl
Harry, rem to No. Adams
Louis D., dentist, bds 149 North
Andrew Walter, emp S. Elec. Mfg. Co., bds 109 River
Andrews Deming L., h. 42 Clinton av
Frederick, janitor City Hall, h 61 Daniels av
George F., emp B. & A. R. R., h. 50 Francis av.
George H., hostler 46 Columbus av, h 45 Cherry
Jennie Miss, bds 46 Francis av
Maria, widow Chauncy, h 19 Church
Robert, foreman Hurlbut Stationery Co., h 77 Francis av
Russell E., farmer, h Cheshire road, Coltsville
Selden D., clerk 166 North, h 120 Appleton av
Andrus Palmyra, widow Frank O., bds 35 Bartlett av
Annis Elbridge M., foreman R., K. Co., h 25 Hamlin
Ano Felix, emp 185 West, bds 273 River
Forin, joiner, h 84 Clough
Joseph, bottler emp 185 West, bds 273 River
Peter, carpenter, h 14 Maple
Reme, laborer, h 273 River
Reme Jr., clerk 166 Linden, bds 168 do.
—see Henault
Anthony Clarence H., machinist, bds Newton Nook off 283 Tyler
James E., emp 108 Fenn, h 154 Lincoln
James H., carpenter, h Newton Nook off 282 Tyler
Jennie E. Miss, dressmaker, rms 28 Francis av

ANTHONY R. M. HATCH MRS., dressmaker 32 Willis, h. do.—See p 316
William E., emp S. Elec. Mfg. Co., h 202 Caledonia
Archer Horace, farmer, h 803 North
Argendorf Joseph, laborer, h 113 Elm
Joseph, emp Meadow Farm Holmes rd, bds do.
Arms Elizabeth A. Miss, h 36 Linden
Marcia E., widow F. C., h 36 Linden
Armstrong David, painter emp 83 McKay, h 178 Robbins av
George W., dining rooms Union depot, res Boston
S. G., asst. engineer Board of Public Works, rms 80 Union
Arnel Arthur, emp Taconic Farm, West, bds do.
Arnold Charles L., organist M. E. Church and music teacher (6) 73 North, rms do.
Fannie E., widow Hiram J., asst. supt. Union for Home Work, h (15) 18 Bank Row
H. M., rem to Vermont
Howard G., baggagemaster B. Div. N. Y., N. H. & H. R. R., h 41 Clinton av
Smith D., joiner, h 46 Francis av
Arnum Eunice, widow Russell G., nurse, h 18 Spring
Arthur Samuel J., teamster A. Spaniol, h Stearnsville
Ashley Clayton L., joiner, h 146 Bradford
Phebe Miss, h 146 Bradford
Water Works, John M. Hatch sup't, office City Hall 43 Park pl
Assessors' Office, City Hall 43 Park pl
Atkins C. H. Mrs., h 71 Daniels av
ATKINSON CHARLES M. Jr., florist and market gardener, 416 Elm, h do—See p 334
George E., clerk 170 North, bds 183 Columbus av
Harry A., emp 76 West, bds 183 Columbus av
James, emp E. D. Jones & Sons Co., bds 328 Columbus av
Laura E., widow Thomas, h 183 Columbus av
Michael, hostler 46 Columbus av, bds 328 do.
Attenborough George S., (Doran & Attleborough) 297 North, h 136 Bradford
Atwater Charles, h 38 Broad
Frederick E., emp Jay C. Sprague, h 45 John
ATWOOD LUTHER L., wholesale and retail apothecary and mfr family medicines 15 North, pres. Nat. Bicycle Co., carpenter and builder and lumber dealer Atwood av, h 27 Clinton av—See p 317
Auger Ann Maria Miss, h Shaker Village, West Pittsfield
Austin George, laborer, bds 36 Worthington
Guy, bds 311 North
Julia M., widow Clarence, emp Hurlbut Stationery Co., rms (37) 4 South
Louis A., clerk 79 North, h 96 Lincoln

Austin Thomas, laborer, bds 333 Columbus av
Willard T., laborer, h 36 Worthington
William C., clerk 331 North, h 75 Daniels av
Averill Chester law student 28 Bank Row, rms 50 E. Housatonic
Avery Albert, emp D. M. Collins & Co., h 21 Third
Charles H., emp C. E. Merrill, bds 25 Melville
Henry, carpenter, h 3 Hayes pl
Axtell Elbridge, foreman Pittsfield Sun, bds 28 Crosby pl
Elizabeth R. Miss, h 26 Elizabeth
Harriet E., widow William D. h 26 Elizabeth
Ayers Myron W., clerk 29 Fenn, bds 76 Francis av
Naomi, widow Eri, rms 119 Fenn
AYERS PERRY J., meat market 29 Fenn, h 76 Francis av—see p 343
Thaddeus Z., clerk 273 North, h 57 Bradford
Ayres William H., teamster, h 509 Fenn

BABBITT EVELINE, widow Charles, bds 22 Church
Babcock Anna Miss, bds 124 E. Housatonic
Edward P., section foreman B. & A. R. R., h West Pittsfield n depot
Hiram P., teamster emp 180 Columbus av, h 64 Maplewood av
James F., ice peddler emp A. J. Bruey, bds West bey Jason
BACKMAN EUGENE W, prop Russell Livery 55 West, h 146 First—See map
Backus Block, Bank Row cor South
Backus Emerson, emp Bel Air Mill, h 22 Bel Air
Frank C (W. G. Backus Sons) 4 Bank Row, h 138 South
Laura A., widow William G, h 226 East
Martha E., widow Luther E., h 237 South
Minnie T., widow A. P., bds 226 East
BACKUS W. G. SONS, (William G. and F. C. Backus) stoves, plumbing, etc., 4 and 8 Bank Row — See p 329
William G. (W. G. Backus Sons) 4 Bank Row, h 135 South
Bacon Ella M., widow Franklin J., h 66 Howard
Grayling, bds 66 Howard
James L, (Casey & Bacon) 27 Clapp av, h 59 Hamlin
Badger Edward L., conductor B. & A. R. R., house 203 Tyler
Walter L., clerk 230 Fourth, h 48 Kent av
Baff William, coachman, bds 48 E. Housatonic
Bagard Edwin, emp T L. Pomeroy, bds 77 Weller av
Bagg Allen H., clerk 41 North bds 101 West
Catherine, widow Edwin, h 101 West
Clara H. Miss, book-keeper 118 North bds 101 West
George A., cook, bds 38 Willis
Martin, plumber, h 38 Willis

Bagg William E., clerk 45 North, bds 101 West
Baier Joseph, rem to Lenox
Bailey Flora G. Miss, clerk 79 North, rms 77 First
Frederick, emp S. N. & C. R. Mfg. Co., h 41 Peck's Road
George W., (G. W. Bailey & Co,) 65 North, h 202 East
BAILEY G. W. & Co., (George W. Bailey, Harry Holden and Frank L. Stone) dry and fancy goods, carpets etc., 65 North—See page 315
Henry, emp R., K. Co., h 19 Crosier av
Sylvester, emp R., K. Co., h 19 Crosier av
Warren G., emp C. Shoe Mfg. Co., bds 47 Orchard
Baime Moses (Baime & Handler) 106 West, bds 318 do.
Emil, peddler, bds 318 West
Baime & Handler (Moses Baime and Joseph Handler) dry goods, 106 West
Baine—See Baime
Baird Eliza V. B., widow Henry M., Woman's Art Exchange 79 South, h 65 Francis av
Baker Albert, laborer, h 62 Beaver
Charles C., teamster emp 88 North, bds 52 Third
E. Dunning, engineer P. Electric Co., h 3 S. Church
Eliza Miss, music teacher, 48 E Housatonic, bds do
Fannie, widow James H., emp Meadow Farm, bds do
Henry, emp P. Woolen Mfg. Co., h 1305 North
Henry N, emp R., K. Co, h 92 Fourth
John, steam fitter, rem to New York City
John, canvasser, rem to Albany, N. Y.
John H., emp R., K. Co., h 1 Pleasant
Samantha Miss, bds 89 South
Victor, laborer, bds 62 Beaver
William H, emp C. E. Merrill, bds 159 Linden
—See Belanger
Balcom Mary A., widow James, h 4 Crescent
Baldwin Ann, widow William, bds 174 Appleton av
Earl G., newspaper correspondent, h 36 W Housatonic
Ella J., widow Thomas, bds 20 Pearl
Susan, widow Luther, bds 221 Francis av
Thomas Hemp, S. Elect Mfg. Co., h 224 Bradford
Ball Alice M. Miss, poetess, bds 261 Pomeroy av
Frank, emp Taconic Mills, bds 1244 North
John, emp Bel Air Mill, bds 74 Seymour
Maria, widow Sylvester, h 261 Pomeroy av
Ballard Harlan H., librarian, Berkshire Athenæum 44 Bank Row and mfr. the Klip Binder 247 South, h do
Balzer John W., carpenter T. R. Glentz, h 88 Lincoln
Bampton Cecillia, widow John, bds 17 Adams
Bangs Charles G., bds House of Mercy
Baptist Church, North c School
Barbe John, emp S. N. & C. R. Mfg. Co., h 33 Peck's road
Barber David, farm hand, h 1135 North

Barber Fred W., farmer, bds Partridge road
BARBER GEORGE R., prop. Maplewood stables 35 and 37 West, h 99 Francis av—See p 351
Hiram T., foreman 35 West, h 87 Francis av
Jennie E., widow Lewis, h 52 Francis av
J. Morton, steam fitter, h 66 West
John, emp P. Woolen Mfg. Co., bds 46 New road
John H., rem to New York State
Joseph H., emp R., K. Co., h 22 Winter
Martha S., widow Orson, bds 13 Taconic
Melvina, widow Orrin, rem to New York state
Minnie C. E. Miss, book-keeper, h 52 Francis av
Oren D., emp S. Elec. Mfg. Co., h 276 North
Thomas, farmer, h Partridge road
William P., teamster, h 149 Second
Barcslow John, fireman American House, bds do.
Bardin Angie E. Miss, stenographer B. Life Ins. Co., rms 580 North
Bardwell Ralph B., cashier Third Nat. Bank 7 North, h 19 Taconic
Wallace E., book-keeper E. D. Jones & Sons Co., h 67 Elizabeth
Bark Joseph, laborer, bds 126 Beaver
Barker Amos C., carriage painter, h 169 First
Charles L. (Barker & Belden) and (City Cycle Co.) 126 North, h 17 Taconic
Charles T., salesman B. Overall Co., h 41 Reed
Cornelia L, widow Charles T, h Barkerville
Fred C, electrician B. & A. R. R., h 129 Circular av
George L., foreman S. K. C. Specialty Co., h 42 Stoddard av
Harry L., bds Barkerville
Hattie M. Miss, bds O. Barker, Barkerville
James M., judge of Supreme Court, h 76 Bartlett av
John V., pres. and treas. J. Barker & Bros. Mfg. Co., h Barkerville
John V. Jr., bds Barkerville
Joseph M., barber emp 18 Columbus av, bds 5 Daniels av.
J. & Bros. Mfg. Co., Barkerville
M. L., widow Gardner T., h 101 Wendell av
Otis R., h Barkerville
Sarah Miss, bds Onoto Farm 494 West
Walter, h Richmond road, Barkerville
BARKER & BELDEN (Charles L. Barker and Frederick G. Belden), hardware, cutlery, paints and oils, bicycles and sporting goods, and prop. City Cycle Co., 126 North—See p 328
Barkerville Upper Public School, Barkerville road
Barlow Edwin T., rem to No. Adams
Nathan W., clerk 41 North, h 25 Elizabeth
Owen W., emp Mrs. C. A. Powers, bds 15 Worthington pl

Barnard Charles A., painter, h 177 Elm
Lucius V., teacher of violin and leader Barnard's orchestra, h 18 Prospect
Barnard's Orchestra, L. V. Barnard leader, 18 Prospect
Barnes Abby Miss, teacher South Mountain School, bds 109 Cottage Row
Albert F., painter and paper hanger 62 Burbank, h do.
Alfred J., removed to Dayton, Ohio
Charles A., grocer 17 Lincoln, h r do.
George C., butcher, h 131 Union
James P., painter, h 290 First
BARNES J. P., (Barnes & Jenks) 28 West, h 21 Stoddard av
Justus W., rem to Lenox
Max A., emp 79 North, rms 134 Francis av
Walter W., painter emp 18 South, h 47 Plunkett
William E., trav. salesman, h 24 Church
William H., h 109 Cottage Row
BARNES & JENKS (Jay P. Barnes and Harvey E. Jenks) civil engineers and surveyors, 28 West—See p 298
Barnett James A., trav. salesman, h 95 Orchard
Barney William R., emp S. Elec. Mfg. Co., bds Berkshire House
Barnfather Andrew F. (Reid & Barnfather) 33 North, h 25 Howard
Irving, J., clerk Agl. Nat. Bank, bds 25 Howard
Barnum Electa M., widow Henry L., h 119 Elm
Mata A. Miss, bds 119 Elm
Barr George, rem to Monterey
Barrett Henry N., foreman P. Carriage Co., h 71 Orchard
Jedediah F., sexton First Congregational Church, h 53 South
John, laborer, h 87 Clough
Laura, widow Everett, bds 462 Peck's road
Nellie Miss, clerk 93 North, bds 71 Circular av
Robert H., drug store, bds 53 South
William, emp Taconic Mills, bds 312 Wahconah
Barron Alexis, blacksmith, bds r 129 Second
Mary, widow Alex, h r 129 Second
Barrows Hiram, emp Silver Lake Mill, bds 91 Lincoln
Warren S., emp 63 Pearl, h 64 Maplewood av
William H., agent American Ex. Co. 22 West, h 40 Henry av
Barrus J. E., book-keeper P. Brass Co., bds Wendell Hall
Barry Daniel, laborer, h 35 Pontoosuc av
Daniel P., student, bds 35 Pontoosuc av
James, rem to Indian Orchard
James S., (Barry & Burke) 107 Wahconah, bds 35 Pontoosuc av
John, laborer, h 24 Richmond av
John E., emp Taconic Mills, bds 35 Pontoosuc av
John J., (Barry & Colbert) Center cor New West, bds 87 Church

Barry Mary, widow Daniel, h 87 Church
Michael, mason, h 65 S. Church
Patrick H., clerk 139 North, bds 87 Church
William E., bartender Center cor New West, bds 87 Church
William J., emp Silver Lake Mill, h 142 Lincoln
& Burke (James S. Barry and John M. Burke) saloon 107 Wahconah
& Colbert (John J. Barry and John Colbert) saloon Center cor New West
Barth Joseph H., carpenter, h 137 Fenn
Bartlett Arthur H., engineer E. D. Jones & Sons Co., h 154 West
Calvin T., meat market 20 Newell, h 159 Elm
Edwin B., rem to Boston
Frank, emp R., K. Co., h 453 Fenn
John W., laborer, bds 218 Linden
Lincoln E., carpenter, h 311 North
Robert P., clerk S. Elec. Mfg. Co., bds 64 Bartlett av
William Francis Gen. Mrs. h 64 Bartlett av
Bartley Ann Miss, h 134 Mill
Barton George C., rem to Canaan
Bartram Elizabeth, widow Charles, bds 65 Orchard
Bassett Alfred H., solicitor Parker & Shipton, bds 50 Francis av
Charles F., clerk Berkshire Life Ins. Co., h 50 Francis av
Frank S., rem to West Stockbridge
John W., carpenter, h 28 Crosby pl
Willet E., emp S. Mfg. Co., h 9 Dawes av
Bestianella J. Harry, emp B. & A. R. R, bds 202 Tyler
Bastion Charles F., emp 185 Fenn, h 7 Railroad av
John J., (Eureka Electric Co.) 54 North, h 227 Second
Joseph. engineer B. & A. R. R. h 43 Lincoln
Louis H., h 99 Lincoln
Louis O., patrolman, h 232 Bradford
Louis O. Mrs., dressmaker 232 Bradford, h do.
William, clerk P. News Co, bds 134 Lincoln
William H., brakeman B. & A. R. R., h 134 Lincoln
Basto George H., emp Peck Mfg. Co., bds 250 Peck's road
William H.. machinist Wm. E. Tillotson's mill, h n do
Bastow George, machinist Peck Mfg. Co., bds 250 Peck's road
Thomas, machinist S. N. & C. R. Mfg. Co., bds 55 Peck's road
Bateman Agnes Miss, weaver, bds 34 Cottage Row
Bates A Eugene, clerk 30 South bds 27 Elizabeth
Ernest G., rem to Springfield
Frank I., emp R., K Co., bds 191 Elm
George M, emp R., K. Co., h 43 Holmes road
Mary E. Miss, bds Elm bey Williams
William T. farmer, h Elm bey Williams

Bauer Jacob J., coachman Dr. W. M. Mercer, bds 140 First
Johanna A. Mrs., bds 506 Peck's road
Baughan Clara M., widow James H. h 80 Second
James, h 12 Adams
Baughman William J., clerk S. Elec. Mfg. Co, h 100 Circular av
Baumeller George, emp P. Woolen Mfg. Co., h 31 Chatham
Baumgarten Albert, grocer 28 Southern av, h 26 do.
Henry W., clerk 33 North, bds 26 Southern av
Bavier Henry D., farmer, h South Mountain
BAY STATE STEAM LAUNDRY, J. H. Tetley agent, 76 West—See p 323
Bayer Peter, tailor, emp 39 North, h 75 John
Beach Achsah Mrs., bds 54 Francis av
Ida G. Miss, nurse, 742 North, bds do.
Nettie Miss, nurse, bds 317 Elm
Beals Charles M., painter, h 190 Beaver
William M., conductor B. & A. R. R., h 27 Lincoln
Bean Nevada Miss, nurse 742 North, bds do.
Beaucage Daniel, draughtsman, S. Elec. Mfg. Co., h 114 So. Church
Beauchaine George F., blacksmith, emp 67 New West, h 115 Beaver
Louis, emp P. Woolen Mfg. Co. bds 46 New Road
Simeon B, laborer, h 21 Lake av
Beauchamp Celina, widow George, bds 22½ Winter
John, machinist, emp S. Elec. Mfg. Co., h 147 Robbins av
Louis, tanner, bds 127 Beaver
—See Fairfield
Beauchemin Alfred P., clerk 49 North, bds 123 Lincoln
Joseph P. D.. clerk 89 North, h 123 Lincoln
Mitchell J., janitor No. 1 Engine house, rms 35 School
Beaudoin Achille, rem to Canada
George, meat market 44 Parker, h do.
Henry, emp P. Mfg. Co., bds 44 Parker
James, stone mason, bds 91 Daniels av
Joseph. harnessmaker, bds 92 Third
Maximilian. cabinetmaker, emp 63 Clapp av, h 92 Third
Mitchell, laborer, h 91 Daniels av
Beaulieu Abram, book-keeper 141 North, bds 199 River
Basil, watchman Cheshire Shoe Mfg. Co., h 199 River
Beckwith Joseph H, laborer, h rear 66 Linden
Orson E., carpenter, h 150 Appleton av
Bedard Diana, widow Alzear, rem to Fall River
Edmund. rem to Fall River
Joseph, rem to Fall River
Peter, rem to Fall River
Thomas, rem to Fall River
BEDELL DILLWIN C., carpenter and builder Liberty c Depot, h 124 Summer—See p 349

Bedford Eliza K., widow James K., h 30 Park
Hiram J., grocer 85 Wahconah, h do.
John J., weaver S. N. & C R. Mfg. Co, bds 30 Park
Thomas, rem to Maine
William K., burnisher, also business manager The P. Banjo, Mandolin and Guitar Club 14 Park, bds 30 do.
Beebe Charles D., coal and wood dealer West Pittsfield, bds Barkerville
Eugene D., emp S. N. & C. R. Mfg Co., h 2 Tyler
Frank A., baggage master B. Div. N. Y., N. H & H. R. R., h 19 Circular av
Grace O. Miss, dressmaker, rms (23) 150 North
Julia S., widow Henry J., h 35 Third
Sidney, emp Post Office, h 292 West
Beecher August, baker emp 162 West, h 89 Church
Beers Martha, widow Elijah, h 12 Maud
Minnie S. Miss, teacher Fenn St. school, bds 12 Maud
Warren T., emp Cheshire Shoe Mfg Co., h 83 Lincoln
Beesaw Lizzie Miss, emp C. Shoe Mfg. Co., bds 5 Spring
Begard Robert, emp S. N. & C. R. Mfg. Co., h 89 John
Begey Frank, emp S. Elec. Mfg. Co., bds 138 Onota
Behan James, gardener emp 38 Broad, h 106 Howard
John (Kinney & Behan) 201 West, bds Burbank Hotel
John, emp 38 Broad, bds 106 Howard
Michael, emp Peck's upper mill, h 525 Onota
Thomas, clerk 140 West, bds 106 Howard
Thomas, harnessmaker, trunks, etc. 39 North, bds 9 Beaver
William I., emp 213 West, bds 106 Howard
Behrisch Bernhardt, clothier, gents' furnishings, etc. 128 North, res Norwich, Conn.
Menno, manager 128 North, rms do.
Beiron—see Biron
Beitzel Charles H., emp Taconic Mills and barber 1203 North, bds do.
Henry, peddler, h 25 Crosier av
John, carpet weaver 1203 North, h do.
Belcher Albert, emp R., K. Co., h 31 Beaver
Charles, emp R., K Co, h 31 Beaver
Frederick, laborer, h Coles av
Margaret, widow Joseph, h Springside av
Olive L., widow Arnold, bds 31 Beaver
Belden Edward C., baker emp 351 North, bds 131 Union
Frederick G. (Barker & Belden and City Cycle Co.) 126 North, h 43 Third
Belding Caroline M., widow Peter F., h 3 Pond
Bell Robert, carpenter, h 73 Cherry
Belleisle—see Billings
Bellman Peter, h rear 299 Onota
Belot Emile, emp S. N. & C. R. Mfg. Co., h 54 Alcove
Michael, laborer, h 207 Beaver

Belot Valentine, emp Peck's upper mill, h Onota n Peck's road
Bemis Emma C., widow William, bds 22 Crosby pl
Mildred M Miss, dressmaker, 22 Crosby pl, bds do
Bence George, emp Pomeroy Woolen Co, h 444 West
Jacob, loom fixer Pomeroy Woolen Co., bds 28 Worthington
Jacob Mrs, h West n town line
John, farm hand, bds West n town line
—see Benz
Bender Carl, emp Taconic Mills, bds 306 Wahconah
Benedict Arthur M., farmer and milk peddler, h Benedict road c Tyler
Frederick O., emp O. T. Benedict, bds 1277 North
Olin T., boarding house and truckman, 1277 North, h do.
Oliverie Miss, rem to Great Barrington
Oren C., h 57 Orchard
Benjamin Elbert C, farmer, h 131 Howard
Ida, widow Newell G., h 28 Pomeroy av
John S., supt W. Mahana brick yard, bds So Mountain rd
Sarah P Miss, bds American House
Walter I, painter, bds 69 Wellington av
Bennett Charles E., principal Linden Street School, h 85 Maplewood av
Edmund A, h 23 Circular av
Emma, widow Emil, h 11 Lake av
Ernest, rem to New York
Howard J., plumber, bds 28 Adam
J. Herbert, rem to Cheshire
Joseph N., emp R., K. Co., h 54 Brown
Laura E., widow Henry, bds Cross road n Dalton rd
Malina, widow Victor, h 30 Willis
Mary R, widow Andrew B., rem to No Adams
Willie F., painter, bds 23 Circular av
Benoit Amede, emp 22 Bartlett av, h 14 High
Joseph, emp Silver Lake mill, h 206 Tyler
Benson Ada Mrs., emp D. M. Collins & Co., bds 9 Silver
Joseph H., h 11 Russell
Bentley Eliza, widow M., bds 35 Bradford
Minnie E. Miss, boarding house 35 Bradford
Benz Charles S., farmer, bds New Lenox road n town line
Henry C., farmer, h New Lenox road n town line
Jacob Godfried, farmer, bds New Lenox road
John, farm hand, bds New Lenox road
—see Bence
Berard Frank, emp Humphrey's quarry, h 37 High
Joseph A, emp O'Neil's quarry, bds 37 High
Mary C. Miss, emp Peck's Mill, bds 37 High
Berg Louis, tailor emp 102 North, bds Berkshire House
Bergain Frank H., wireman B. Electric Co., h 16 Pitt
Jeremiah, street paver, h 31 Alder

Berger Harris, rem to Boston
Bergner John, rem to Dalton
Berkowitz Fanny Mrs., shoe repairing 62 West, h 248 Bradford
Himan, rem to New York
Morris, dry and fancy goods, etc. 144 West, rms do.
Berkshire Agricultural Society, office 18 Bank Row
Athenæum, 44 Bank Row, Harlan H. Ballard librarian
BERKSHIRE BREWING ASSOCIATION THE, Gimlich & White, props., 352 Columbus av—See p 357
County Court House, East cor Wendell av
County Home for Aged Women, 89 South
County Music Festival Association, office 131 North
County Jail, 264 Second
BERKSHIRE COUNTY SAVINGS BANK, Robert W. Adam treas., (16) 7 North—See opp map
BERKSHIRE DAILY AND WEEKLY EAGLE, Eagle Publishing Co. props., 30 Cottage Row—See p 309
District Medical Society, (24) 7 North
BERKSHIRE ELECTRIC CO., C. G. Tompkins, manager, electric bells and electric light supplies 134 West—See p 300
BERKSHIRE HILL TABLE DELICACIES, A. N. Frish & Son props., 247 Onota—See p 338
Historical and Scientific Society, rooms Berkshire Athenæum 44 Bank Row
BERKSHIRE GROCERY CO., E. L. Smith manager, wholesale grocers, 212 West—See p 342
BERKSHIRE HOUSE, John Butterworth prop., 35 Summer—See p 356
Knitting Mills, D. M. Collins & Co. props., Fourth n Fenn
Law Library Association, Court House
Life Insurance Building, 1 to 13 North
BERKSHIRE LIFE INSURANCE CO., W. R. Plunkett pres., J. W. Hull sec. and treas., 7 North—See back cover
BERKSHIRE LOAN AND TRUST CO. OF PITTSFIELD, C. W. Kellogg treas. 45 North—see p 293
BERKSHIRE MUTUAL FIRE INSURANCE CO., F. W. Hinsdale pres., J. M. Stevenson sec., 54 North—See p 294
Overall Co., George W. Pease sec. and treas., 28 Clapp av
Republican Club Rooms, 31 North
BERKSHIRE STEAM LAUNDRY, Robert Manock Jr. prop., 91 to 95 Fenn—See opp inside back cover
BERKSHIRE SUNDAY RECORD, (Record Pub. Co.) Frank D. and Henry T. Mills editors and managers, 19 West—See p 312

BERKSHIRE TACK CO., W. E. Wilcox treas., 63 Pearl—See page 301
Typewriter Paper Co., Joseph E. Colton treas. and manager, 75 So. Church
Beron—see Biron
Berry Edward A., emp P. Woolen Co., bds Lower Barkerville
George W., farmer, h South Mountain
Thomas, emp W. E. Tillotson, h Lower Barkerville
Thomas F., emp W. E. Tillotson, bds Lower Barkerville
Besancen Peter emp R. P. Roy, Williams n Elm, bds do.
Best George W., engineer B. & A. R. R., bds 84 Columbus av
Julia E., widow William, h 84 Columbus av
Martin, emp S. Elec. Mfg. Co., bds 174 Appleton av
Betters Joseph I., clerk 48 North, bds 37 Howard
Louis, teamster emp 131 North, h 37 Howard
Bevins Anthony, farmer, h Hancock rd
Bibeau Joseph, rem to Schenectady, N. Y.
Bickmore Hattie Mrs., rem to Dalton
Biddick George, emp S. N. & C. R. Mfg. Co., boards 219 Wahconah
Henry, cloth finisher S. N. & C. R. Mfg. Co., bds 219 Wahconah
Bidwell Clara E Miss, h 105 Wendell av
BIDWELL GEORGE A., dealer in stoves, furnaces, also plumber, Burbank Hotel blk 213 and 215 West, h 21 Francis av—See back cover
Bierman Isaac, tailor, emp 166 West, bds 164 do.
Biety Thoams, carpenter, h 14 Parker
Bigelow Amasa W., carpenter, h 95 Union
F. S., carpenter, bds 95 Union
James G., farmer Unkamet Farm, Milton av. h do
Nellie Mrs., bds 86 North
Bigley Christopher I., emp 22 Northrop, rms 59 Bradford
Biladeau Charles W, bookkeeper 35 McKay, h 37 Adams
Joseph F., supt. of sidewalks and (Biladeau & Healy) 42 Bradford, h do.
BILADEAU & HEALY, (Joseph F. Biladeau and Thos. J. Healy) concrete walks and gravel roofers, 42 Bradford—See p 366
Billings Charles, mason, h 41 Clough
Fred B., laborer, h Cheshire road, Coltsville
Peter, h 21 Pond
Peter Jr., rem to Buffalo, N. Y.
Bills Chester H., tin peddler, h 579 Fenn
Charles W, emp R. K. Co., bds 579 Fenn
Fred, hostler 35 West, h 58 Francis av
George B. Rev., h 82 Alder
Bink Frank, emp Ogden Farm, Williams, bds do.
Birkholz John, emp S. Elec. Mfg. Co., rms 20 First
Birks Matilda Miss, dressmaker 100 Daniels av, bds do

Birks Richard E., (French & Birks) 86 North, h 100 Daniels av
Birmingham George, emp Peck's upper mill, h Peck's road opp Lake
Biron Celeste, teamster, h 66 Third
Dennis, weaver Pomeroy Woolen Co. h 3 Leidhold pl
John, barber, bds 93 Lincoln
Joseph, emp P. Woolen Mfg. Co., h 7 Chatham
Louis, carpenter, h 219 Fourth
Louis, joiner, h 93 Lincoln
Louis, brakeman B. & A. R. R, h 95 Lincoln
Bischoff Charles, emp S. N. & C. R. Mfg. Co., bds 31 Peck's road
Bishop Henry W, h 88 East
Memorial Training School for nurses 742 North
Bissell Fanny H., widow Arthur, rem to Montclair, N. J.
Mary A. Miss, teacher 170 South, h 28 Henry av
Bither Edward D., rem to Hartford, Conn.
Blache Eugene F., carpenter, h 15 James
Eugene F. Mrs., dressmaker 15 James, h do.
Eugene V., h 31 Seymour
William, molder, bds 31 Seymour
Black Daniel, h 269 New West
Maria T., widow Isaac, h 44 Lincoln
Mary Miss, nurse bds 9 Linden
Sarah Miss, bds 269 New West
Blackman Lucy F., widow Eleazer, h 39 Maplewood av
Susie W. Miss, h 39 Maplewood av
Blain Agnes D. Miss, emp R. K. Co., bds off Davis av
Dennis, foreman carpenter C. E. Merrill, h 15 Lake
Louis, (Henry & Blain) 185 Fenn, h 22 Maplewood av
Priscilla, widow Louis, h off Dawes av
Blair Camille, weaver, bds 26 Root Place
Georgiana Miss, emp Silver Lake Mill, bds 26 Root Place
Henry, emp W. E. Tillotson, bds Lower Barkerville
Joseph, emp W. E. Tillotson, h Lower Barkerville
Joseph Jr., emp W. E. Tillotson, bds Lower Barkerville
Blais Camille, rem to Vermont
Xavier, rem to Vermont
Blake Frank H., clerk 30 West, h 5 Crescent
Mary Mrs, h 134 Mill
Mary Mrs, rem to Hinsdale
Winifred Mrs., rem to Williamstown
Blatchford George, books, stationery, etc. 34 North, h 246 First
Blazo Augustus, carpenter, bds 48 E. Housatonic
Blei Richard H., clerk 36 West, h 16 Burbank
Blight Joseph, emp Chatham Furnace Co., bds Barkerville
Bline John W., emp B. & A. freight house, h 24 John

Blinn Abbie, widow Edward, h 328 First
Elizabeth Miss, h 412 Fenn
Harriet L. Miss, teacher High School, bds 412 Fenn
Bliss Charlotte Miss, bds 138 South
Clara A. Miss, dressmaker emp 79 North, bds 31 Reed
Frederick B., teamster C. E. Merrill, h 26 Wellington av
Grace Miss, bds 138 South
Bliven James H., horse trainer, h Linden Farm, Parker av
Blood William E., foreman C. Shoe Mfg. Co., h 15 Kent av
Blow Henry, brakeman B. & A. R. R., h 76 Clough
Bly John, emp Taconic Farm West, bds do.
Martin C., wireman emp 134 West, h 26 Newell
Blye—see Blei
Blyman Charles S., upholsterer, bds 32 Willis
Blythewood Farm, John P. Butler manager, Churchill
Board of Health Office, City Hall, 43 Park pl
of Public Works, City Hall, 43 Park pl
of Trade, Rollin H. Cooke sec., office 31 North
Boden Joseph H., clerk, bds 29 Pleasant
Nicholas, emp P. Woolen Mfg. Co., h 29 Pleasant
William P., (Richardson & Boden) 154 North, h 273 Columbus av
Bodoin—see Beaudoin
Bogard Fred, emp Peck's lower mill, h 173 Peck's road
Bohan Michael, emp Peck's mill, bds 69 Weller av
Winnie Miss, emp Taconic Mills, bds 1185 North
Bohl Selma, emp W. E. Rice & Co., bds 94 Wahconah
Bohlman Caroline, widow Christian, bds 37 Burbank
Charles A., drug clerk 226 North, bds 37 Burbank
Edward P., h 76 Wahconah
John C. C. (Bohlman & Furness) 37 Burbank, h do
BOHLMAN & FURNESS, (John C. C. Bohlman and Daniel H. Furness) plumbers, steam and gas fitters, etc. 37 Burbank—See p 329
Boice Douglas, emp C. Bartlett, bds 147 Elm
Jordan (Boice & Johnson) 3 Newell, h 1 do.
Stephen D., emp 20 Newell, bds 159 Elm
William, laborer, bds 1 Newell
BOICE & JOHNSON, (Jordan Boice and Selden Johnson) grocers and meat market 3 Newell—See p 340
—see Boyce
Boland James, hostler 46 Columbus av, h 26 Clough
Mary, widow James, h 26 Clough
Michael, emp Peck's mill, bds 26 Clough
—see Volen
Bolderman Frank F., peddler, bds 16 Burbank
Boltwood Edward, lawyer (15) 7 North, bds 156 East
Bonney Edson, book-keeper Pittsfield Nat. Bank, h 220 Fenn

Bonney Sarah A., widow Nicholas D., bds 43 Third
Boos Louis, fireman Gimlich & White, h 92 Onota
William, barber 57 North, h 15 Seymour
Booth Charles H., bds 87 First
Charles W., carpenter, h 420 Fenn
Edgar P., glazier, h 24 Adam
Elihu D., farmer, h Holmes road n railroad
Gilbert A., h 48 Kent av
Gilbert A. Jr., bds 48 Kent av
Sarah J., widow Watson A, h 412 Fenn
Sarah M., widow Dwight D., bds Holmes road n railroad
William, rem to Pennsylvania
William, clerk, bds 21 Crosier av
William P., laborer, bds 24 Adam
Borchardt Sophia, widow Gustave, bds 45 John
Bordon Nelson, rem to North Adams
Borsello Joseph, laborer, bds 260 Beaver
Louis, laborer, bds 260 Beaver
Bortolo Ballardine, mason, h 285 Beaver
Boshan—see Beauchaine
Bosket Rhoda, widow Reuben, bds 107 Beaver
Bossidy Patrick H., emp 35 McKay, bds Berkshire House
Bossone Carlo, laborer, bds 285 Beaver
Boston & Albany freight depot foot Depot
Bosworth Charles Francis, book keeper P. Electric Co., h 100 Elizabeth
Bottomly Isaac, emp Taconic Mills, bds 17 Prospect
Boucar John, lather, h 31 Park
John Mrs., dressmaker 31 Park, h do.
Boucher Phebe Miss, emp P. Woolen Mfg. Co., bds 129 New road
Boudrey Joseph P., carpenter, h 8 Oak
Mary Miss, rem to Holyoke
Oliver P., carpenter, h 44 Alcove
Valle, widow Joseph, rem to Holyoke
Victor, rem to Holyoke
Boughton Jerome, gardener, h 123 Elm
John W., ins agent emp 150 North h 59 So. Church
John W. Jr., clerk 28 Fenn, h 13 Lake
Boule Alexander, farm hand, h Holmes road n town line
August, emp Peck's upper mill, bds 381 Peck's road
Charles, emp Bel Air, bds 35 Peck's road
Gustaf, emp Taconic Mills, h 270 Wahconah
Boulogne August, laborer. bds 22 Parker
Louis, emp Silver Lake Mill, h 22 Parker
Boulton Harry, em W. J, Davis Elec. Co, h 201 Fenn
Bourque Walter, emp S. Elec. Mfg. Co., bds 61 Wellington
Bousha Fred, emp P. Woolen Co., h 11 Leidhold pl
Gilbert, emp S. N. & C. R. Mfg. Co, bds 598 North
Peter, emp Russell's Mill, bds 194 Wahconah
Bousquet Joseph, dyer P. Woolen Mfg. Co., h 129 New road

Bouteiller A. B., teamster, rms 28 Beaver
Albert, French missionary, h 112 Elizabeth
Boutelier Alfonso, driver 16 Bank Row, bds 32 First
Bouton Eugene, sup't of schools, office City Hall, h 71 Francis av
Bovett D. Walter (Bovett & Noble) 99 Fenn. h 70 Burbank
BOVETT & NOBLE, (D. Walter Bovett and J. Wesley Noble) plumbers and steam fitters 99 Fenn—see front colored p III
Bower—see Bauer, also Boyer
Bowerman Angeline E. Miss, h 45 Maplewood av
Samuel W., student, bds 222 South
Bowerman's Block, 2 to 14 South
Boxbury Carrie Miss, dressmaker, bds 180 Onota
John, laborer, h 180 Onota
Boyce Charles L., engineer S. Elec Mfg. Co., h 131 First
George A., emp S Elec. Mfg. Co, rms 223 Francis av
J. Frank, switchman B & A. R. R., h 12 Maple
Wiley, joiner, h 279 Beaver
—see Boice
Boyd David, rem to Syracuse, N. Y.
Boyde August, laborer, h 300 Wahconah
Frederika, widow August, bds 89 South
Boyer Elzear, harnessmaker emp 174 North, h 9 Pleasant
Frank, carpenter, h 129 River
Julius, carpenter C. E Merrill, h 14 Spring
Boylan Charles J. Rev., pastor St. Charles R. C. church, h 72 Richmond av
Brace Henry, painter,bds 223 Bradford
Moses L., painter, h 221 Bradford
Brackin Block, 301 to 321 and 331 to 333 North
John A., veterinary surgeon 333 North, h do.
Bradley Albert B, clerk 41 West, bds 2 Goodrich
Arthur M., emp P. Shoe Co., bds 38 Daniels av
BRADLEY BROS., (George N. and Frank A. Bradley) flour, feed, grain, hay, straw, etc., 41 West—See p 335
Eustace A., emp N. E. Tel. Co., rms 5776 North
Frank A. (Bradley Bros.) 41 West, h 2 Goodrich
George N., (Bradley Bros.) 41 West, h 9 Lincoln
Henry H., rem to Arlington, N. J.
John P., coachman C. M. Pollock, High, bds do.
Lucy A., widow George M., h 38 Daniels av
Lucy E. Miss, dressmaker 12 Prospect, bds do.
Patrick D., tailor 150 North, h 12 Prospect
Thomas F., clerk 182 North, bds 12 Prospect
Bradway Douglas, emp 351 West, rms do.
Elijah J., teamster emp 167 Columbus av, bds 131 So. Church
Frank, teamster J. C. Sprague, h 16 St. John
Frederick J, rem to No. Adams
George, farm hand, bds 309 Holmes rd

Brady Anna Miss, bds 27 Wahconah
Frank B., rem to Stoneham
Maria L., widow Cornelius N., rem to Chatham, N.Y.
Mary, widow Thomas A., h 38 Winter
Thomas P., emp Cheshire Shoe Mfg. Co., bds 38 Winter
Brague William, emp Gov. Mill, h Dalton rd near do. Coltsville
Bran Horace E., foreman S. Elec. Mfg. C., rms 14 Hamlin
BRANCH GEORGE W., stoves, tinware, plumbing and roofing 78 West, chief engineer fire department, h 81 Bradford—See p 332
Maud E. Miss, compositor Eagle office, bds 81 Bradford
Brandow Frank W., dentist 86 North, h 59 Bartlett av
Mary, widow J. Warner, h 75 Cottage Row
Brant Sarah D., widow Henry, h 51 Lake
Brasse Louis, barber 31 North, bds 17 Maple
Brault Samuel, bartender, bds 43 Adam
Bray John, laborer, h 22 Third
Breakey John, h 335 Fenn
Breck Edward B., compositor Eagle Pub. Co., h 123 Circular av
Mary Miss, bds Shaker Village, West Pittsfield
Breen Michael, laborer, h Barkerville
Michael Jr., laborer, bds Barkerville
Peter, cigar mfr. 141 Burbank, h do.
Brennan Christopher C., h 23 Adam
John, emp B. & A. R. R., h Barkerville road
John Jr., emp B. & A. R. R., h Stearnsville
Mary Miss, teacher Center School, bds 15 Beaver
Thomas J., clerk 89 North, bds Parker House
William P., emp P. Mfg. Co., h 134 Lincoln
Breslauer Samuel, rem to New York City
Brett George, tinner emp 213 West, h 24 Southern av
Michael, emp W. E. Tillotson, bds n do.
Nellie T. Miss, nurse 742 North, bds do.
Patrick, laborer, h 254 Francis av
Patrick J., horseshoer emp 216 Fenn, h 38 Second
—see Britt
Brewer C. C., canvasser Eagle Pub. Co.
Emma F. Miss, rem to Lenox
Brewster Clarissa A., widow Oliver E., h 175 East
Fannie E. Miss, bds 175 East
Frank W., shoe store 32 Fenn, h 29 Union
Henry A., cashier Pittsfield Nat. Bank 3 North, bds 175 East
John M., h 14 Pomeroy av
Mary J., widow Henry, h 61 Pemeroy av
Bridge Joseph O., baker emp 178 North, h 70 Center
Bridges Edward M., book-keeper 46 Columbus av, h 169 Fenn
Harry, bds 169 Fenn

Bridges Jane M., widow James A., h 169 Fenn
BRIDGES SAMUEL, prop. American House stables 46 Columbus av, h 188 First—See p 352
Bridgman Edward H., sup't Z. & W. M. Crane, h Dalton road bey Gov. Mill, Coltsville
Brielman Arnold P., gardener, h 256 Elm
Ernest L., emp S. N. & C. R. Mfg. Co., h 49 John
E. Joseph, emp S. Elec. Mfg. Co., h 161 Seymour
Briganti Joseph, rem to North Adams
Briggs Alma O. Miss, teacher, rms 137 Fenn
Alonzo Mrs., h 619 Fenn
Cornelia C. Miss, bds 267 South
Fordyce W., h Dalton rd, Junction
Sarah E., widow George P., h 407 West
Silas P., market gardener 445 West, h do.
Brimmer Edric C. (Sprague-Brimmer Mfg. Co.) 154 Columbus av, h 203 Second
Brinck Wilson, carpenter, bds Parker House
Bristol George W., trav. salesman, h 40 Kent av
Harry M., plumber emp 213 West, bds 13 Third
Jonathan P., sewing machine agent, h 79 Maplewood av
Bristol Mary A. Miss, stenographer and typewriter, 4 South, bds 79 Maplewood av
Mary A. Mrs., h 13 Third
Wilbur W., fish peddler, h 117 Alder
Britt James, emp W. E. Tillotson, bds n do.
Michael emp W. E. Tillotson's mill, bds n do.
William, teamster emp 88 North, bds 161 do.
—see Brett
Brittain Richard J., supt. meter depot S. Elec. Mfg. Co., bds Wendell Hall
Britton E. Mrs., h 22 Pomeroy av
Henry, emp Chatham Furnace Co., bds Shaker Village, W. P.
James F., laborer, bds 83 Richmond av
Michael, laborer, bds 83 Richmond av
Patrick, laborer, h 83 Richmond av
Thomas, emp Taconic Mills, bds 83 Richmond av
Brochetto Ernesto, laborer, bds 285 Beaver
Brock Alfred, cabinetmaker and upholsterer 84 Fenn, h 40 Buel
Mary A., widow Thomas, h 772 North
Mary A. Miss, h 772 North
Brockett Mary A., widow John B., bds 102 South
Broderick Edward, hostler emp 35 West, bds 222 Columbus av
Patrick, trackman N. Y., N. H. & H. R. R., h 230 Robbins av
Brodhead Jennie B. Miss, book-keeper 79 North, bds 51 Wahconah
Myra F. Mrs., milliner emp 93 North, h 51 Wahconah
Brodie Charles E., rem to Michigan

Brodie George H., foreman S. Elec. Mfg. Co., h Junction
Brogan John, rem to Ireland
William, laborer, h 3 Mill court
Brombach Andrew, teamster, h 345 Onota
Elizabeth, widow Frank, h 446 Peck's road
John, emp 57 West, h Peck's road n blacksmith shop
Brooks Addie M. Miss, dressmaker 46 John, bds do.
Daniel R., clerk Gilbert West & Son, h 185 Robbins av
Frank A., grocer 442 Fenn, rms 453 do.
Harriet S. widow S. Nelson, h S Mountain n South
John W., laborer, bds 468 Fenn
Lester C., farmer. h S Mountain n South
Peter, mason, h 468 Fenn
Peter, Jr., laborer, bds 468 Fenn
Reuben J., book-keeper 185 Fenn, h 35 Linden
Sophia H. Miss, bds 17 Holmes road
Thomas L., farmer, h 17 Holmes road
William, bds 185 Robbins av
Brown Abbie C., widow George, h 236 South
Albert, rem to Vermont
Albert H., emp C. Shoe Mfg. Co., h 75 Wellington av
Andrew E., laborer, h 128 Onota
Burget R., emp C. Shoe Mfg. Co., bds 198 Tyler
Carrie F , book-keeper 65 North, rms 13 Church
Charles H., h 227 East
Charles S., emp C. Shoe Mfg. Co., h r 61 Orchard
Charlotte, widow James, bds Springside av
Deborah, widow George, bds 9 Silver
Edward A., emp C. Shoe Mfg. Co., bds 198 Tyler
Edward B., druggist 317 North, bds 57 Wahconah
Erwin H., emp Taconic Mills, h 328 Onota
Frank H., clerk 41 North, bds 21 Francis av
Fred H., (Smith & Brown) 44 Third, h 151 Beaver
Fred J., farm hand, bds Dalton Division rd n Beaver
Frederick C., photographer (6) 108 West, rms 198 Union
George, emp E. Devin, bds Dalton road n Gov. Mill, Coltsville
George R , emp S. Elec. Mfg. Co., h 22 Adam
Harry, emp S. Elec. Mfg. Co., bds 10 Silver
Hattie E., widow George F., h 169 Fenn
Helen L. Miss, removed to Dalton
Howard L., drug clerk 15 North, h 18 Wellington av
John, h 178 Second
John, laborer, h 275 Francis av
Joseph, teamster emp 97 Clapp av, bds 44 Guild pl
Joseph F., removed to Adams
Lowel S., emp Temple Bros., bds Berkshire House
Rollin N., carpenter and builder 198 Tyler, h do.
Sarah Jane, widow Robert, h 94 Crofut
Thomas, teamster, h 272 West
Thomas R., clerk 56 North, bds 57 Wahconah

Brown Ursula, widow William, h 34 Winter
William, laborer, h Lower Barkerville
William J., emp S. Elec. Mfg. Co., bds 12 Myrtle
William H., laborer, h 141 Second
Brown's Block, 98 to 106 North
—see Labrun
Browne Charles A., salesman Nelson, Morris Co., rms 32 Bradford
Elizabeth G., widow Robert F., h 63 Tyler
Browning Bessie A., widow Thomas, rem to Cheshire
Bruce Charles H , emp Taconic Mills, h 1155 North
DeWitt, vice pres. Berkshire Loan & Trust Co. of Pittsfield, Mass., h 205 South
Richard, laborer, bds 130 Second
BRUEY AUGUSTUS J., ice dealer West bey Jason, h do—See p 336
Bruhn John H. Mrs., h 326 Columbus av
Brule Henry F., gardener, h 51 Beaver
Brumby James H., gardener emp 811 North, bds do.
Brundage Cornelius, emp O. T. Benedict 1277 North, bds do.
Henry D., emp O. T. Benedict, bds 1277 North
Bryant Charles A., lather, bds 237 Columbus av
Charles M., gen'l sec. Young Men's Christian Association 142 North, h 54 Francis av
Edward P., emp 65 Columbus av. h 23 do.
Emma T. Miss, book-keeper 89 North, bds 14 Robbins av
Frances, widow James M., h 296 First
George W., molder, bds 237 Columbus av
James M., rem to Washington
Walter, conductor P. E. St. Ry. Co., h 1212 North
William, driver emp 147 North, bds 149 do
Brydges Kate Miss, bds r 74 Linden
Buchan William C., brakeman B. & A. R. R., h 179 Columbus av
Buchanan George, laborer, bds off Dawes av
Buck George H., painter, h 255 Second
Smith, rem to East Brookville
Buckbee J. E., Mrs,, rem to Alford
Buckingham Kate M., widow John, h West n Parker av
Buckley George L., emp. B & A. R R., h 26 Lincoln
Honora, widow William. h 534 Wahconah
James, emp Taconic Mill, bds 53 Richmond av
John, h 111 W Housatonic
Mary A. Miss, emp. D. M. Collins & Co., rms 149 Fenn
Michael, laborer, h 234 Wahconah
Patrick, emp B. & A. R. R., h 139 Clough
Richard E., grocer 277 North, bds 111 W Housatonic
Richard F., drug clerk, 2 South, bds 139 Clough
Thomas J., foreman H. Stationery Co., h 62 Circular av

Buckley Timothy, laborer, h 53 Richmond av
Buckwheat—see Sarrasin
Budlong Rowland T., book-keeper 45 North, rms 341 do.
Buguey Mary W. Miss, bds 61 Union
Bulger John, coachman H. W. Bishop, h 108 Second
Bull Buel B., h 105 Daniels av
Clemence W. Mrs., bds 130 E Housatonic
Jennie A. Miss, teacher Linden Street School, bds 105 Daniels av
John G., foreman carpenter D. C. Bedell, bds Wendell Hall
Manning, emp Peck's Upper Mill, bds 265 Pecks road
Theo., compositor Journal Printing Co., bds Wendell Hall
—see Boule
Bullard Herbert A., asst draughtsman S. Elec. Mfg. Co., h 13 Worthington pl
Bunce Charles, emp Z. & W. M. Crane, h Crane's av (Dalton), Coltsville
Buntin Charles F., emp P. Mfg. Co., bds 125 Lincoln
James, loom fixer Taconic Mills. h 125 Lincoln
Mary E Miss, book-keeper 32 Depot, bds 125 Lincoln
Burbank Block, 123 to 163 North
Charles A., bds 393 West
Charles H., carpenter, h 393 West
George A., bds 811 North
George A , emp R. K. Co., h 127 Beaver
George W., florist 811 North, h do
BURBANK HOTEL, Roland E. Burbank prop., 227 West opp depot—see p 356
BURBANK HOTEL STABLES, James T. Goggins prop., 104 New West—see p 352
James A., h 33 Francis av
James A. Jr., clerk 45 North, bds 33 Francis av
Julia M., widow Abraham, h 173 Summer
Margaret, widow Alec, h 127 Beaver
Mary Miss, h 48 Charles
Robert, law student, bds 393 West
Roland E., prop. Burbank Hotel 227 West, house do
William P., h 226 First
William R., student, bds 226 First
Burbank's New Block, 229 to 259 North
Burch Lillian, Mrs., nurse 742 North bds do
Burdick Edwin R., book-keeper S. N. & C. R Mfg. Co. and treas. Consumers Cloth Co., (11) 108 West, bds 245 Wahconah
Burfitt Charles E., supt. H. Neil Wilson, h 130 E. Housatonic
Burgess Eli, cabinet maker, emp 273 North, h 28 Park
John J., emp Eagle Publishing Co., bds 17 High
Burget Richard A., pres. Cheshire Shoe Mfg. Co. 18 Kellogg, h 40 Maplewood av
Burghardt Alice V., widow Charles, h 24 Wellington av

Burghardt Claire A,, clerk S. Elec. Mfg. Co., bds 24 Wellington av
Frank C., foreman M. T. Moore, h 21 Hamlin
Frederick, machinist S. Elec. Mfg. Co., h 106 Circular av
Frederick N., laborer, h 109 River
George H., clerk 82 West, h 62 Linden
Mary J., widow William H., bds 21 Hamlin
Burke Andrew J., emp W. E. Tillotson, h Barkerville
Anna L. Miss. rem to Hartford, Conn.
Charles E. (Pingree, Dawes Jr. and Burke) 26 Bank Row, h 21 Elizabeth
Charles T., hostler, 104 New West, rms do
Clinton B., carpenter, bds Barkerville
Daniel, hostler, 104 New West, bds 277 do
Edward M., emp W. E. Tillotson, bds Barkerville upper road
Henry, emp S. N. & C. R. Mfg. Co., h 19 Russell
James, emp W. E. Tillotson, bds Barkerville upper road
James, farmer h North c Crane av.
James E., painter, h 27 E Mill
Jennie, widow Jeremiah. h 131 Daniels av
John, h 113 River
John, stone cutter, bds 161 North
John, teamster, bds 161 North.
John J., mason, h 277 New West
John M. (Barry & Burke), 107 Wahconah, h 18 Alcove
John W., blacksmith, rem to Boston
John W., switchman B & A. R. R., h 182 Daniels av
Joseph, emp S. N & C. R. Mfg. Co., bds 24 Richmond av
Kate E. Miss, housekeeper 27 E Mill, bds do
Margaret Miss, bds 393 West
Maria, widow Michael, h 9 Myrtle
Martin J., emp P. Electric Co , h 112 S Church
Mary, widow James, h 22 Bel Air
Mary, widow Martin, bds 12 Lincoln
Mary A. Miss, bds North c Crane av
Michael, emp P. Woolen Mfg. Co., bds 200 Wahconah
Michael, tailor, h 254 River
Michael, emp. W. E Tillotson, h Barkerville upper road
Michael H., mason, h 21 E Mill
Patrick F., bartender 162 McKay h 125 Second
Thomas, emp S. Mfg. Co , bds 277 New West
Thomas F , emp W. E. Tillotson, bds Barkerville upper road
Burlingham Frank J., trav. salesman bds 462 Peck's road
George B., emp Peck's upper mill, h Peck's road
George E., blacksmith Peck's road n Lako Onota, h 453 do.

Burlingham Margaret, widow Jarvis, h 462 Peck's road
Burnell Anna E., widow George B., h 78 Bradford
Burnett Theodore C., physician 150 North, res Stockbridge
Burnham Edwin L, variety and news room 161 Seymour, h 332 First
Fred W, machinist, bds 332 First
George L, machinist E. D. Jones & Sons Co., h 334 First
Horace A, rem to Texas
Louis Mrs, h 12 Whipple
Burnick John, emp R, K Co., h 22 Whipple
Burns Block. 273 to 297 North
D. Edward, clerk 131 North, bds 44 W Housatonic
Edward, rem to Springfield
George J., teamster emp Read & Burns, h 29 Fourth
James (Read & Burns) 18 West. h 29 Fourth
James M., h 38 Summer
Johanna, widow Patrick, h 12 Oak
John H., emp Silver Lake Mill, bds 12 Oak
Joseph T., watchman 57 West, h 24 Alder
J. Stevens, clerk 249 North, bds 53 Union
Louis (Petherbridge & Burns) 247 North, h 53 Union
Margaret, widow John, h 101 Robbins av
Mary A. Miss, bds 48 Appleton av
Patrick F., emp Silver Lake Mills, bds 12 Oak
Peter, grocer 258 Wahconah, h do
Seymour H., emp R., K. Co., h 33 Fourth
Thomas, blacksmith, bds 101 Robbins av
William A., student, bds 38 Summer
—see Byrnes
Burritt Union Mission Chapel, 61 Cherry n Whiting
Burrows Effie A. Miss, nurse, bds 97 Summer
Frank J., emp R., K. Co., bds 91 Lincoln
Henry, rem to Boston
Jennie A. Mrs., dressmaker 97 Summer, h do.
Marie A Miss, dressmaker 54 North, bds 91 Lincoln
Matilda Mrs., h 91 Lincoln.
Burt Earl R, brakeman B. & A. R. R, h 28 Francis av
George W., emp Gimlich & White. h 50 S John
Penelope S., widow Ansel C., bds 22 Elizabeth
Wesley G., h 22 Elizabeth
Burtiss Cora Miss, emp H. Paper Mfg. Co., bds 49 Robbins av
Burton Stephen C., physician and surgeon 22 E. Housatonic, h do.
Bush Jesse A., watchman Bel Air Mill, h 336 Wahconah
Bushman—see Beauchemin
Busiere Exabria Mrs., bds 178 Robbins av
Business Men's Club, (17) 7 North
Men's Association of Pittsfield, rms 73 North
Bussiers Henry, emp Peck's upper mill, h 371 Peck's road
Theodore, laborer, h 135 Wahconah

Butler Charles D., manager 108 Fenn, h 81 Second
Edwin, foreman 108 Fenn, h 251 do.
George F., emp S. Elec. Mfg. Co., bds 61 Wellington av
BUTLER JAMES H., lumber, doors, sash, blinds, etc. 108 Fenn, h 96 do.—See front col'd page IV
James H. Jr., clerk 108 Fenn, h 116 Second
John, clerk 156 North, bds Crosby Place
John, h 32 S John
John P., manager Blythewood Farm, Churchill, h do
Lafayette, harnessmaker emp A. D. Gale, bds 145 Robbins av
Matthew, harnessmaker 43 West, h 145 Robbins av
Michael, laborer, bds 74 Pearl
Sarah A, widow James, h 17 Goodrich
Thomas, emp Peck's upper mill. h 265 Peck's road
William, foreman C. H. Smith, h Lower Barkerville
William, painter, bds 25 Melville
William R., book-keeper 108 Fenn, bds 96 do.
William T., clerk 108 Fenn, bds 81 Second
Butterfield Harry M., rem to Boston
Butterly John, emp Peck's mill, h 4 Peck's road
Mary, widow Peter, bds 10 Washington av
BUTTERWORTH JOHN, prop. Berkshire House 35 Summer, h do—See p 356
Button Clarissa, widow Thomas bds 31 Appleton av
Edward L., optician 31 Appleton av, h do
Byram Charles A., principal High School, h 197 Second
Byrnes W. M. & Co., (William M. Byrnes and Thomas E. Dumont) wholesale liquor dealers and saloon 35 McKay
William M. (W. M. Byrnes & Co.) 35 McKay, h 38 Cherry, after Oct. 1st 171 First
—see Burns
Byrness Libby D. Mrs., rms 22 Curtis

CABANAW CLOPHIE, widow John, h 26 Winter
Frank R., emp R. K. Co., bds 26 Winter
Michael L., painter, bds 26 Winter
Napoleon J., painter, h 26 Winter
Caden Ellen S. Miss, dressmaker, bds 84 Beaver
Cadwell Achsah A., widow Ambrose H., h 498 South
Henry H., farmer, bds 498 South
William M., farmer, h S Mountain
Caffrey Joseph F., painter, h 134 Lincoln
Mary, widow James, h 126 Beaver
Thomas, laborer, bds 126 Beaver
—see McCaffrey
Cahalin John, coachman 74 Wendell av, h 17 Pleasure av
Cahill James, engineer Gov. Mill, h Dalton road n do., Coltsville
John, laborer, h Lower Barkerville
John A., machinist, h 213 Francis av

Cahill Martha A. Miss, emp P. Woolen Co., rms 164 West
Michael, emp Gov. Mill, h Dalton road opp do., Coltsville
Philip, rem to Florence
Richard, laborer, bds Dalton road n Gov. Mill, Coltsville
William J., plumber emp 4 Bank Row, h 85 Daniels av
Cain Edward, city clerk, office City Hall, h 19 Pond
George E., machinist, emp S. Elec. Mfg. Co., h 58 Lake
James F., bartender 15 Morton Place, bds 65 Alder
John, joiner, h 140 Burbank
John H., cigar store, 1193 North, h do.
Michael H., gardener Mrs. T. Allen, bds 65 Alder
Patrick, gardener, h 65 Alder
Patrick Jr., emp S. Elec. Mfg. Co., bds 65 Alder
Thomas, laborer, bds 241 First
Cairnes Andrew, patternmaker, h 179 Bradford
John J., machinist emp P. Brass Co., bds 92 Pearl
Caldwell Richard, emp S. Elec. Mfg. Co., bds 92 Pearl
Callaghan John, tallyman B. & A. R. R., h 152 Linden
Maurice E., letter carrier (Callaghan & Durkee) and manager Academy of Music 158 North, h 279 Francis av
& Durkee (Morris Callaghan and Frank L. Durkee) bill posters, 158 North
Callahan Ann, widow James, h 90 Alder
Ann, widow James, bds 163 Daniels av
C., emp N. Y., N. H. & H. R. R., bds 114 Cottage Row
John, emp Chatham Furnace Co., bds Barkerville
John J., hostler J. Wilson, h 49 S Church
John J., emp 88 North, bds do.
CALLAHAN JOHN T., restaurant (night lunch) Fenn cor North, h 189 Beaver—See p 354
Kate, widow Daniel, bds 2 Chatham
Mary, widow Michael, h 2 Chatham
Michael F , h 76 Columbus av
Patrick, emp Chatham Furnace Co., bds Shaker Village, W. P.
Philip, weaver emp Silver Lake Mill, h 10 Lyman ct
Richard F., h 8 Crescent av
Thomas, emp Chatham Furnace Co., bds Shaker Village, W. P.
Timothy, laborer, h r 3 Mill court
Timothy, Jr., emp Pomeroy Woolen Co., h 9 Mill ct
Callan Henry, laborer, h 64 Clough
James, emp Robbins & Gamwell, bds 64 Pearl
Michael F., book keeper 133 McKay, bds 64 Clough
Callanan Ann, widow Michael, h 61 Wellington av
Bridget, widow Patrick, h 65 Wellington av
John, emp S. Elec. Mfg. Co., h 65 Wellington av
Mary Miss, h 15 Orchard

Callender Block, 27 to 35 North
Calnan James E., emp B. & A. R. R., h 14 River
Cameron John, carpenter, h 133 High
Camp William D., physician 68 Maplewood av, h do.
William D. Jr., book-keeper Third Nat. Bank, bds 68 Maplewood av
Campbell Abbie M. Miss, h 19 Bartlett av
Arthur, emp W. E. Tillotson's Mill, bds n do.
C. A. & L. M. (Miss Charlotte A. and Lucia M. Campbell), mfrs. needle books 199 Francis av
Charles, emp Pomeroy Woolen Co., h 10 Goodrich
Charlotte A. Miss, (C. A. & L. M. Campbell) 199 Francis av, h do
Frances N. Miss, nurse 742 North, bds do.
Harriett A., widow George W.. h 40 South
Henry J., h 394 Fenn
James, emp Taconic Mills, h 48 Briggs av
J. Edgar, trav. salesman, bds 199 Francis av
John, painter, h 54 Lake
Lucia M. Miss, (C. A. & L. M. Campbell) 199 Frances av, h do.
Mary E. Miss, h 19 Bartlett av
R. J. Mrs., h 8 Burbank
Thomas, emp Theo. L. Pomeroy, h 157 W. Housatonic
Thomas, Jr., (Sullivan & Campbell) r 47 South, bds 157 W Housatonic
Campion Edward, emp Taconic Mills, h 160 Wahconah
Canavan John C., emp Dodge & Devanny, h 36 Second
Michael, laborer, h 161 Clough
Patrick, laborer, bds 225 Robbins av
Peter, laborer, h 225 Robbins av
Richard, laborer, bds 225 Robbins av
Cande Frank H., lawyer 18 Bank Row, h 98 Elizabeth
Canfield Antoinette L. Miss, teacher, bds 325 Fenn
Marcus R., collector 172 West, h 34 N Pearl
Nellie S , widow Charles B., bds 325 Fenn
Raymond B., h 32 Bradford
Canning Kate Mrs., emp Pomeroy Woolen Co., h 134 Mill
Lawrence, laborer, h Barkerville upper road
Martin F., emp Taconic Mills, bds 540 Wahconah
Michael, emp Taconic Mills, h 540 Wahconah
Minnie E. Miss, teacher Stearnsville School, bds Barkerville
Thomas, emp Mrs. Charles Barker, h Barkerville
Cannon Fannie Miss, forewoman B. Overall Co., bds 31 Wendell av
Michael, emp Pomeroy Woolen Co., h 17 S Church
Patrick, laborer, h 45 Harris
Capelices M., reporter Eagle, bds 1147 North
Michael D , emp Taconic Mills, bds Lenox av cor Wahconah
Patrick, emp Taconic Mills, h Lenox av cor Wahconah

Capron Frederick N., cigarmaker emp 134 North, h 97 Summer
Carberry Catherine, widow Francis, dressmaker, rms 91 First
Cardot Charles, carpenter, bds 22 Cove
John, emp Humphrey's quarry, h 22 Cove
Carey Albert, laborer, bds South n quarry
Ann, widow William, h 18 River
David, picture agent, bds Berkshire House
Edward V., emp Belcher Mill, bds 71 Richmond av
Frank, hostler emp 119 East, bds Willis
James, farmer, h South bey S Mountain
James, horseshoer emp 77 McKay, bds 18 Melville
James, emp Bel Air Mill, bds 23 Richmond av
James, Jr., emp Lenox, bds South n quarry
John, emp Bel Air Mill, h 71 Richmond av
John, farmer, h South n quarry
John, emp Bel Air Mill, h 23 Richmond av
John, emp Taconic Mills, h 1189 North
Lawrence, laborer, h 61 Howard
Mark J., emp Taconic Mills, bds 71 Richmond av
Patrick, laborer, h 144 Clough
Patrick, hostler 46 Columbus av, bds 18 River
Patrick J., emp Taconic Mills, bds 1189 North
William, Jr., clerk 35 Fenn, bds 18 River
Caritey Abel, emp S. N. & C. R. Mfg. Co., h 31 Peck's rd
Carley Frank E., emp R, K. Co., h 44 Wellington av
Henry P., painter emp 28 North, h 22 Wellington av
William H., emp B. Overall Co., bds 22 Wellington av
Carlisle William P., emp American House, h 85 Circular av
Carlson Fred, farmer, h Holmes road
Carmichael Robert B., emp S. Elec. Mfg. Co, rms 14 Hamlin
Carn Henry, carpenter, h 63 S Church
Carney Patrick, laborer, h 108 Linden
Susan, widow James, h 335 Columbus av
—see Karner also Kearney
Carnes James, rem to Boston
Carolan Joseph, emp 193 South, h 16 Atwood av
Caron Eugene, emp R., K. Co., h 151 Burbank
Carpenter Bancroft S., trav. salesman and cream dealer 235 First, h do.
Erastus C., joiner emp C. E. Merrill h 75 Orchard
George, removed to Adams
John J., plumber 213 West, h 7 Robbins av
Libby M. Mrs., bds 39 Circular av
Mary W. Miss, h 27 River
Parnelia A., widow John, bds 147 Elm
Willard W., gun and locksmith, awning mfr., machinist, etc., 137 North, bds do
William R., registry clerk P. O., bds 75 Orchard
William T., carpenter, h 49 Division
Wilson D., rms (32) 4 South

Carpo Carlo, laborer, bds 285 Beaver
Carr Esther M., widow Thomas, h 68 Cottage Row
John, emp Taconic Mill, h 444 North
Mary Jane Mrs., bds 3 Railroad av
Carrigan Daniel H., emp B. & A. R. R., h 104 Third
James, brakeman B. & A. R. R., h 19 S John
John, bds 19 S John
Kate, widow John, h 19 S John
Carrol Bernard, emp S. Elec. Mfg. Co., h 23 High
Carroll Barney J., machinist, h 23 High
Bridget, widow Michael, h 1191 North
Daniel, emp S. N. & C. R. Mfg. Co., bds 1191 North
Edward J., emp Taconic Mills, bds 1191 North
Ellen, widow Michael, h 44 Lake
James J., laborer, bds 55 Cottage Row
John, laborer, h 23 High
John, bricklayer, bds 64 Pearl
Michael, emp Taconic Mills, h 1166 North
Oliver, fireman P. Woolen Mfg. Co., h 19 Chatham
Patrick H., emp W. E. Tillotson's Mill, h n do
Richard F., emp Taconic Mills, bds 1191 North
—see Gutler
Carrow Libbie A. Miss, emp Silver Lake Mill, bds 40 Guilds pl
Carson James, hostler, bds 81 Mill
Morris, emp Pomeroy Woolen Co., bds 81 Mill
Moses, emp Pomeroy Woolen Co., h 81 Mill
CARSON THOMAS, bakery, confectionery, dining room and ice cream 236 North, h 107 First—See p 337
Carter Frederick, porter N. Y., N. H. & H. R. R., rms 257 Robbins av
Harold H., emp S. Elec. Mfg. Co., bds 38 Hamlin
Henry, teamster, h 503 South
Josiah, h 212 South
Mary P. Miss, h 18 Henry av
Carver Charles H., building mover 265 Beaver, h do
Edwin L., machinist emp 272 Fenn, h 42 Newell
Fred, teamster, bds New Lenox road
Henry, plumber emp 213 West, bds 42 Newell
James E., farmer, h Elm bey Williams
Mary E., widow Calvin, bds 16 Parker
Walter, emp 99 Fenn, bds 42 Newell
Case Levi D,. sup't B. Overall Co., h 33 Wahconah
Casey Abram C., switchman B. & A R. R., h Junction
David, laborer, h Gales av n railroad
Ellen Miss, bds 3 Railroad av
James, emp W. E. Tillotson's mill, bds Gales av
John, emp W. E. Tillotson's mill, bds Gales av
John, emp S. N. & C. R. Mfg. Co., h 130 Linden
Martin, emp P. Woolen Mfg. Co., h 31 Bel Air
Michael (Casey & Bacon) 27 Clapp av, h 86 Maplewood av

Casey Patrick, rem to New York
William, emp Taconic Mills, bds Taconic bdg house
& Bacon (Michael Casey and James L. Bacon), wholesale grocers, spice mill, and steamship ticket agents 27 Clapp av
Casper—see Kasper
Cassidy Andrew J., rem to Hoosic Falls
Anna, widow Patrick, h 82 Water
Frank R., laborer, h 266 Dawes av
Harry T., emp R. K. Co., bds 82 Water
James, blacksmith 71 McKay, bds 139 Robbins av
Mary E. Miss, rem to Troy, N. Y.
Thomas E., emp R., K. Co., bds 82 Water
Cassort Charity S., widow William H., bds 235 Fourth
Hattie Miss, emp Silver Lake Mill, h 22 Spring
Castello Christopher, emp P. Woolen Mfg. Co., bds 31 Clough
Castle Eber T., real estate agent and roofer, North cor Springside av, h do
Ernest, clerk H. Stationery Co., bds 82 W Housatonic
Helen S., widow George B., grocer 223 Bradford, bds 74 Linden
John D., farm hand, h Stearnsville
Castor William P., capt. U. S. Guard, Crane's mill, Coltsville, h Hubbard av, do
Catlin E. A, Mrs., h 117 Summer
Glenville L., musician, bds 117 Summer
Cavanaugh E. T., widow Michael, h 105 Clough
James, weaver emp W. E. Tillotson, bds 291 West
James H., bds 38 N Pearl
John, weaver, bds 291 West
Mary, widow Peter, h 38 N Pearl
Morris, laborer, h 291 West
Morris, emp W. E. Tillotson, bds 55 Harris
William, hostler, bds 38 N Pearl
—see Cabanaw
Center Grammar School, Dunham cor Allen
Central Block, 65 to 83 North
Chaffee Fred K., veterinary surgeon, 67 Columbus av, bds 54 Summer
Chamberlain Alfred C., clerk 92 Columbus av, bds 14 High
Charles H., paper hanger, h 174 West
Mary E. Mrs., h 71 Mill
Chamberlin A. E., sup't Allen Farm, Dalton av, bds do
Chamberlin Charles H., stoves, furnaces and plumbing 47 West, h 141 High
Justin N., laundry 25 Circular av, h do
Mary E Miss. bds 57 Orchard
Orrin, h 144 High
William H., trav. salesman, h 28 Bartlett av
Chambers Alexander, h 77 Howard
Percy A., rem to Williamstown

Champagne Edward, emp P. Woolen Mfg. Co., bds 46 New road
George, laborer, h 33 Bel Air
John, emp P. Woolen Mfg. Co., h 129 New road
Joseph, emp Taconic Mills, h 174 Wahconah
Louis, finisher P. Woolen Mfg. Co., h 46 New road
Champion William, emp R., K. Co., h rear 61 Orchard
Champlin Charles, rem to Dalton
Chandler Jeremiah P., (Michael & Chandler) 25 Summer, h 13 Lincoln
Chando Samuel, laborer, bds 302 Columbus av
Chapel Adison M., machinist and general jobbing 272 to 276 Fenn, h 265 do.
Alice Miss, clerk 45 North, bds 15 Elizabeth
Henrietta J., widow Samuel T., h 168 Bradford
Mattie L. Miss, book-keeper 272 Fenn, bds 265 do.
Chapin Albert N, book-keeper 57 West, h 25 Church
Albert N. Mrs., artist, h 25 Church
Charles H., h 39 Henry av
Henry W., h 18 Elizabeth
J. LeRoy, widow Freeman A., bds 38 Willis
Lucius R., book-keeper 102 North, h 47 Reed
Merton, coachman 120 South, bds do.
Sophia B., widow Louis J., h 27 Elizabeth
Will R., rem to Lee
Chapman Amos, farmer, h Meadow Brook Farm, Churchill
Austin N., emp W. E. Tillotson Mill, h n Shaker Mill, Barkerville road
Bernice A. Mrs., housekeeper 742 North, bds do
Elmer, bakery Curtin av c Peck's road, h do
George E., policeman, h 185 Columbus av
George H., emp W. E. Tillotson, h Barkerville road
Hiram M., emp W. E. Tillotson, h Barkerville road
Juliette N., widow Daniel, h 21 Melville
Mary Miss, clerk 79 North, bds 38 Willis
Mary A., widow Lorenzo, rem to Vermont
Mary L. Miss, dressmaker emp 79 North, bds 40 Reed
Matilda A., widow Aaron B., h 64 Francis av
Orcelia L., widow Timothy, h 98 Bradford
Roy A., wire fence mfr., bds Meadow Brook Farm, Churchill
William, emp Meadow Brook Farm, bds do
Chando Samuel, laborer, bds 302 Columbus av
Charbonier Julius, farm hand, h Churchill n West
Chase Eugene, emp Conklin Bros., bds 579 Fenn
Flora M. Miss, clerk 79 North. bds 61 Wahconah
John H., emp Taconic Mills, h 61 Wahconah
Julia F., widow Ezra B., h 65 Orchard
Chatham Furnace Co. (C. S. Whitney) iron furnace, West Pittsfield n R. R. depot
Cheesbro Roena, widow Edward, bds 37 Plunkett
Cheetham Joseph J., emp W. E. Tillotson, h 176 Beaver

Cheevers James, truckman, h View
James Jr., rem to New York
Michael, teamster, bds View
William, ins .agent emp 150 North, h 233 Francis av
Cheney Fred L., book-keeper 47 Clapp av, h 112 Appleton av
Cheshire Shoe Mfg. Co., Samuel E. Crowell supt., mfrs. shoes 18 Kellogg
Chesley Israel F., pres. Consumers' Cloth Co. (11) 108 West, bds 340 First
Chesney Cummings C., electrician S. Elec. Mfg. Co., h 88 W Housatonic
John A., book-keeper 35 Fenn, bds 115 Summer
Chester Carl W., rem to Buffalo, N. Y
Chickering Betsey Miss, h 13 S Church
CHICKERING'S COMMERCIAL COLLEGE AND BUSINESS SCHOOL, Miss Carrie J. Weaser principal, 18 Bank Row—See p 313
Childs Charles O., veterinary dentist, h 59 River
Charles O Jr., carpenter, h 164 Onota
Frank, teamster, emp 78 Linden, h 80 do.
Nelson I., emp S. Elec. Mfg. Co., bds Wendell Hall
Chiozza Aimee, widow Charles, bds 51 Beaver
Chittenden Fred E., rem to Lenox
Chochos George, emp 281 North, rms do.
George S., confectionery and ice cream 281 North, rms do.
Christman Charles E., barber 4 South, bds 25 Wahconah
George, foreman The Teeling Baking Co., h 49 Daniels av
Church Albert M., carpenter, h 149 North
Martha E., widow Horace, bds 56 Newell
Pamelia J., widow Silas L., bds 140 Summer
William, laborer, h New Lenox road
Churchill Charles E., manager 41 Clapp av, bds 61 Elm
Frederick A., patternmaker emp 272 Fenn, rms 40 Henry av
John, farmer, h 22 Hamlin
John B., farmer, h Churchill
Samuel B., student, bds 22 Hamlin
Susan A. Miss, h Churchill n Hancock road
Thomas P., farmer, h Churchill
Chystrans Ossian, rem to New York
City Auditor's Office, City Hall 43 Park pl
Clerk's office, City Hall 43 Park pl
CITY CYCLE CO., (Barker & Belden props,) bicycle dealers and repairers 126 North—See p 328
Hall, 43 Park pl
CITY SAVINGS BANK OF PITTSFIELD, H. B. Wellington treas., 273 North—See p 292
Claffey Elmer C., painter, rms 119 Cottage Row
John, emp Taconic Mills, bds 127 Wahconah
John 2d, emp Bel Air Mill, h 163 Wahconah
Peter, emp Pomeroy Woolen Co., h 20 Fourth

Claffie Frank, clerk 368 North, bds 287 New West
Peter H., laborer, h 293 New West
William, emp Wilson & Horton, bds 293 New West
Clahassey Ellen, widow Dennis, h 100 Second
Clamann Charles F., emp Silver Lake Mill, bds 28 Worthington
William, weaver, h 28 Worthington
Clapp Annie B. Miss, h 231 East
Martha G. B. Miss, h 163 East
Mary C. Miss, bds 77 West
Mary M., widow Edward, h 77 West
Thaddeus Mrs., h 74 Wendell av
Wilson A., supt. for Charles H. Smith, bds 69 Elm
Clarey Dennis, laborer, h 537 Onota
Clark Aaron, h 44 Gilbert
Almon B., teamster, bds 44 Gilbert
Abigail A. Mrs., h 41 Newell
Alonzo, laborer, h Beaver bey junction
Alzora A. Miss, dressmaker 258 North, bds do
Annie Mrs., h rear 27 Circular av
CLARK ARTHUR E., music teacher and leader Clark's Orchestra, bds 25 Willis—See front col'd p VI
Augusta Miss, stenographer emp S. Elec. Mfg. Co, rms 79 Maplewood av
Charles G., watchman Gimlich & White, bds 150 Onota
Daniel H., carpenter h 150 Onota
Dwight A., joiner, h 14 Robbins av
Edna S., widow Sylvester, bds Holmes road
Edward Mrs., h 6 Crescent
Elliott A, clerk Berkshire County Savings Bank, h 19 Myrtle
Emma L. Miss, teacher Morningside School, bds 214 Second
Everett A., watchmaker and engraver 238 North, h 98 Daniels av
Frank, teamster emp G. West & Son, bds 44 Gilbert
Frank J., clerk 56 North, h 31 Third
Frank S., clerk 122 North, bds 395 do
Fred N., foreman 154 Columbus av, h 21 Kent av
Fred W., painter, h 187 Columbus av
George H., porter Burbank Hotel, h 44 Fenn
George H. Jr., clerk 56 North, rms 66 Allen
George W., farmer, h off Crane av
George W., (Plumb & Clark) American House 211 North, h do
Gordon A., carpenter emp C. H. Smith, bds 33 Wellington av
H. Archer, student, bds 207 Second
Harry rem to Connecticut
Harry B., emp S. Elec. Mfg. Co., bds 47 Pearl
Henry C., machinist, h 207 Second
James N., trav. salesman, h 15 Maud

Clark John, emp Taconic Mills, bds Taconic bdg house
John, emp Taconic Mills, bds 518 Wahconah
John, painter, h Barkerville road n Shaker Mill
John, rem to New Jersey
John B., painter, h Barkerville road n Shaker Mills
John F., farmer, h 51 Middle
John W., machinist emp 272 Fenn, h 25 Willis
Julia E. Miss, h 15 Pomeroy av
Lottie Miss, bds 71 Mill
Marcellon E., clerk D. C. Kerr, h 14 Wellington av
Mary A., widow Franklin, nurse, bds 72 Howard
May L. Miss, milliner emp 79 North, bds 44 Fenn
Patrick, laborer, bds Barkerville
Thomas H, emp 185 Fenn, h 80 Wellington av
Walter H., clerk, bds 21 Kent av
Ward C., farmer, h off Crane av n North
William F., photographer 86 North, bds 45 Hamlin
William H., emp S. Elec, Mfg. Co, h 72 Howard
William H., hostler 46 Columbus av, bds 44 Gilbert
William H. H., conductor B. & A. R. R., h 150 Francis av
William M., assessor, h 13 Linden
Clarke William F., ladies' tailor 311 North, h 333 do
CLARK'S ORCHESTRA, Arthur E. Clark leader and business manager, 25 Willis—See front col'd p VI
Clarkson Thomas C., medical student, bds 95 Elm
William H., emp S. Elec. Mfg. Co., bds 51 Lake
Clary Block, 204 West
James, emp Pomeroy Woolen Co., h Barkerville road
Jane Miss, nurse 742 North, bds do.
Kate, widow David, bds 89 South
Margaret, widow Michael, h 7 Spring
Martin, ins. canvasser, h 16 Second
Michael, emp Silver Lake Mill. bds 7 Spring
Morris, printer Journal Printing Co., bds 7 Spring
Morris, h 204 West
Richard E. (Clary & Co.) 204 West, bds do.
Thomas, emp C. Shoe Mfg. Co,, bds 7 Spring
Clary & Co. (Richard E. Clary and Edward Fahey) wholesale liquor dealers and dining rooms, 198 to 204 West
—see Clarey and McClary
Clemmens Harry B, emp S. Elec. Mfg. Co., h 26 Second
Clement Anna G. Miss, matron and sup't House of Mercy 742 North bds do.
Clerk of Courts, Henry W. Taft, Court House
Clifford Charles H., com. trav., h 31 Wahconah
Myra E. Miss, cashier 89 North, bds 31 Wahconah
Oscar, emp Wm. Noble, h Dalton road at Junction
William, mailing clerk Post office, bds 31 Wahconah
Clinchy Arthur H., bds 276 South
Clinton Elizabeth Miss, emp D. M. Collins & Co., rms 65 First

Clough Amanda M. Mrs., h 80 Union
Arthur, emp S. N. & C. R. Mfg. Co, bds 103 Wahconah
Nancy, widow Isaac W., h 609 Fenn
Willard, peddler, rms rear 241 Second
Clover Arthur S., rem to California
Clow Curtis H., foreman carpenter D. C. Bedell, h 331 Fenn
Cluskey—see McCluskey
Clymer John F. Rev., pastor M. E. Church, h 49 Bartlett av
Coakley David, emp P. Woolen Mfg Co., h 1297 North
David Jr., emp P. Woolen Mfg. Co., bds 1297 North
Michael, emp P. Woolen Mfg. Co., bds 1297 North
Patrick, blacksmith, bds 18 Melville
Timothy, weaver P. Woolen Mfg. Co., bds 1297 North
Cobban Margaret J. Miss, stenographer P. Woolen Co., res Dalton
Coburn Evon F. Miss, matron Berkshire County Home, h do.
Cochrane—see Corcoran
Cocol Joseph, emp W. E. Tillotson's Mill, h n do.
Codair John D., emp S. Elec. Mfg. Co., bds 22 Crosby pl
Cody—see Coty
Coe David S., bds 403 Elm
George W., laborer, h Elm bey Pleasure Park
John F., teamster, h 403 Elm
John H., teamster J. F. Coe, bds 405 Elm
William N., teamster J. F. Coe, bds 405 Elm
Coffey John, driver Gimlich & White, bds 314 West
Michael, fireman N. Y., N. H. & H. R. R., h 314 West
Coffin Ellsworth L. Rev., pastor A. M. E. Mission, h 104 John
Coggswell Edna Miss, clerk 89 North, bds 13 Myrtle
George B., plumber emp 37 Burbank, h 13 Myrtle
Samuel E., rms (2) 101 Fenn
Cohen Harry, tailor emp 176 West, h 233 River
Coit Mary O. Mrs., bds 89 South
Colbert Andrew, emp C. Furnace Co., h West Pittsfield
Edward, emp C. Furnace Co., bds West Pittsfield
Eugene, teamster, h 105 Beaver
Johannah, widow Michael, h 105 Beaver
John, laborer, bds 55 Cottage Row
John (Barry & Colbert) Center, cor New West, sup't C. Furnace Co. West Pittsfield, h do.
John W., mason, h 229 Beaver
Timothy, mason, h 46 Spring
Colburn Alfred W., farmer, h South Mountain road n South
Louis B, emp S. Elec. Mfg. Co., h 30 Bradford
Cole Alfred, rem to Lebanon
Charles J., boilermaker, h 84 Daniels av

Cole Charles W., foreman 92 McKay, h 5½ Daniels av
Edward E., farmer, h Barkerville road n Shaker Mill
Eliza A., widow Albert, bds 198 Tyler
Hattie L., widow Samuel, dressmaker emp 79 North, h rear 134 Bradford
Helen J. Miss, carpet weaver, h 249 North
Jane A., widow Charles H., h 51 Cherry
Mary C., widow Otis, rms 35 Linden
Rachel R. Mrs, bds 82 W Housatonic
Warren T., rms 35 Linden
William A., meat peddler, h Coles av
Coleman Andrew, emp Chatham Furnace Co, bds West Pittsfield
Annie M., dressmaker, rms (12) 19 West
Ellen F. Miss, dressmaker, bds 26 Crosby pl
Eugene, steward Burbank Hotel, h 180 West
Isaac J., h 47 Pearl
Isaac W., brakeman B. & A. R. R., h Junction
Jacob L., bds 13 Prospect
John H., expressman Morton pl c North, h 71 Howard
Matthew, h 26 Crosby pl
William H., carpenter and builder 210 Tyler, h do.
COLEMAN WILLIAM L., upholsterer, furniture dealer, etc. 51 West, h 13 Prospect—See p 320
Collett Charles. blacksmith emp C. E. Merrill, h 67 Cottage Row
Collin Henry C., treas. Robbins, Kellogg Co. 64 Fourth, h 84 Francis av
Collins Charles E., rem to Malden
Daniel J, in U. S. Army
D. M. & Co. (Dwight M. Collins and William E. Tillotson) props. Berkshire Knitting Mills, mfrs. knit goods, also paper box mfrs., Fourth n Fenn
Dwight M. (D. M. Collins & Co.) Fourth n Fenn, h 71 Wendell av
Frank E., fruit peddler, h 392 Newell
Frank M., farm hand, h Lower Barkerville
Garrett W., emp P. Woolen Mfg. Co.. bds 1277 North
Henry, emp A. H. Rice & Co., bds 91 Lincoln
Herbert A., teamster emp 35 Fenn, h 11 Crescent
James, plumber emp 37 Burbank, h 44 Cherry
James F., rem to Troy. N. Y.
John, emp Chatham Furnace Co., bds depot W Pittsfield
John, laborer, h 74 Weller av
John Jr., emp P. Woolen Mfg. Co., h Lewis hill, Hancock road
John M., bds Berkshire House
Joseph E., brakeman B. & A. R. R., bds Center c New West
Mary, widow John, bds 224 Robbins av
Michael, watchman P. Woolen Mfg. Co., h 4 Washington av

Collins Sylvester, milkman, h Beaver n Dalton line
Walter J., teamster, h 10 Crescent
William, bricklayer, bds 74 Seymour
Collmer Maria Miss, stenographer Peck's Mill, bds 57 Wahconah
Collyer Louise Miss, rem to New York City
Colon Wine Co. (Peter J. McDonald and Lawrence P. McCarty) saloon and restaurant, 301 North
Colt Alice M. Miss, nurse, rem to New Britain, Conn
Alice O., widow William F., bds 193 South
Catherine M., widow Thomas, h 135 East
Electa Miss, h 107 South
Elizabeth G., widow James D., h 76 E Housatonic
Fannie E. Miss, bds 193 South
George L., driver, h 194 River
Henry, physician (11) 7 North, h 193 South
Mary Miss, h 107 South
Samuel G., bds 76 E Housatonic
Colton David B., trav. salesman, h 114 Elizabeth
Joseph E., treas. and manager B. Typewriter Paper Co. 75 So. Church, h 18 Elizabeth
Coltsville School, Dalton road, Coltsville
Station, Cross road, Coltsville
Colwell Daniel F., rem to Philadelphia, Pa
John W., emp W. E. Tillotson's Mill, bds Stearnsville
Mary, widow John, h n Tillotson's
Peter B., rem to New Hampshire
Reilly, watchman W. E. Tillotson's Mill, h Stearnsville
Combs Edgar J., emp S. Elec. Mfg. Co., h 10 Circular av
Horace T, book-keeper 213 West, h 68 Second
Comerford Richard J., emp R., K. Co., h 42 Fourth
Comestock Arthur, teamster emp 97 Clapp av, h 15 Guilds pl
Comstock Henry, laborer, bds 191 Elm
Conant Elmer, peddler, h 78 Linden
Condon Anna, widow Patrick, h Barkerville
Mary, widow Michael, h 158 Daniels av
Newton, emp Taconic Farm, West, bds do
Patrick, laborer, h off 247 Onota
Condron John, laborer, h 125 Second
Michael, grocer 150 Linden, h 221 Robbins av
Patrick, emp Taconic Mills, h 50 Alcove
Patrick, emp S. Elec. Mfg. Co., h 79 River
Cone Abraham M., merchant tailor 122 West, h 223 New West
A. E. Mrs., h 54 Summer
Maggie, emp Silver Lake Mill. bds 295 New West
Mary, widow Dennis, bds 42 Hamlin
Michael, farm hand Benedict road, bds do
Congdron Libbie Miss. waiter Depot restaurant, res Washington, Mass.
Congdon Oscar, clerk 29 Fenn, bds 38 Willis

CONKLIN BROS. (George W. and Charles Conklin). ice dealers 41 Beaver—See p 336
Charles (Conklin Bros). 41 Beaver, bds do
George W. (Conklin Bros.) 60 Beaver, h do
Thomas E., hostler 57 West, h 55 Wellington av
Conley Edward, emp Pomeroy Woolen Co., h 33 Holly
Michael, emp Taconic Mills, h 1172 North
Conlin Ann Miss, bds 44 Hamlin
Edward F., machinist, h 46 Prospect
James, molder emp 41 Second, h 51 High
Mary Miss, housekeeper 72 Richmond av, bds do
Mary E. Miss, teacher, bds 87 Howard
Owen, janitor, h 87 Howard
Owen, machinist, bds 112 Third
Patrick, boilermaker, h 112 Third
Thomas F., manager P. News Co. 7 North, bds 87 Howard
Mary, widow Charles, bds 52 Parker
Patrick, emp R., K. Co., h 52 Parker
Conneally Frank, plumber, bds 103 Lincoln
Kate Miss, emp 79 North, h 103 Lincoln
Luke J., bricklayer, bds 103 Lincoln
Thomas M., trav. salesman A. H. Rice & Co., bds 103 Lincoln
John, laborer, bds 162 Clough
Connell Daniel, emp B. & A. R. R., bds 16 Oak
Kate Miss, emp Bel Air Mill, bds 55 Briggs av
Mary, widow Thomas, h 24 Beaver
Susan, widow Patrick, h 248 River
Thomas (Nilan & Connell) 220 Fourth, h 110 Clough
Timothy, bartender 20 Depot, h 218 Robbins av
—see O'Connell
Connelly Edward, rem to Hinsdale
E. James, laborer, bds Stearnsville
Ellen, widow Patrick, h 16 Clough
John, teamster emp 88 North, h 155 Linden
John, gardener Meadow Farm, Holmes road, bds do
Martin, laborer, h 226 Lincoln
Patrick, laborer, h Stearnsville
Patrick, laborer, h 6 King
Patrick, carpenter emp C. H. Smith, bds 155 Linden
Patrick Jr, emp S. Elec. Mfg. Co., h r 117 Second
Stephen, laborer, bds 16 Clough
Thomas, emp W. E. Tillotson, bds Stearnsville
Connolly Ellen, widow Bernard, bds 74 Seymour
Helen Miss, dressmaker 66 N Pearl, bds do
Sarah, widow Michael, bds 8 King
Connor John, emp W. E. Tillotson, h Stearnsville
Thomas T., gardener emp William Pollock, h Holmes road
Timothy, laborer, h Gales av
William (J. McEnany & Co.) 289 North, h 46 Kent av
Connors Catherine C. Miss, nurse 9 Linden, bds do

Connors Edward, emp Allen Farm, Dalton av, bds do
James, emp N. Y., N. H & H. R. R., bds 130 Linden
James, teamster T. L. Pomeroy, bds off W Housatonic, near railroad
John, coachman 185 East, h 40 Beaver
John E., emp S Elec. Mfg. Co., bds 130 Linden
Kate, widow James, h Barkerville
Lawrence, emp B. & A. R. R., h Barkerville
Martin, rem to Yonkers, N. Y.
Patrick, laborer h 66 S Church
Simon, laborer, h 104 Linden
Thomas, coachman 211 East, h 21 Fourth
Thomas, emp W. E. Tillotson, bds Barkerville
Thomas, clerk 79 North, bds "Holmesdale," Holmes road
William P., foreman A. H. Rice & Co., bds 104 Linden
Conron George G., plumber emp 4 Bank Row, h r 121 Second
Conroy Ann, widow John, h 55 Adam
Ann, widow Owen, h 273 New West
Edward, emp 180 Columbus av, h 143 S Church
Ellen Miss, rem to Berkshire
James F., h 28 S John
John, emp Met. Life Ins. Co. 150 North, h 41 High
John, bds 143 S Church
Patrick W., bartender Center, cor New West, bds 55 Adams
Thomas F., laborer, h 9 Richmond av
Consumers Cloth Co, ladies' dress goods (11 and 12) 108 West
Controy Phœbe Mrs., h 224 Fourth
Conway Ann, widow Patrick, h 125 S Church
Catherine Miss, bds 45 Seymour
Ellen, widow Patrick, h 173 River
Harry, emp Silver Lake Mill, bds 27 Lincoln
John, emp Taconic Mills, bds Taconic bdg house
John J., sub. letter carrier, bds 125 S Church
Lucy G. Miss, emp 79 North, bds 125 S Church
Mary, widow Thomas, h 222 Columbus av.
Mary A. Miss, dressmaker, bds 173 River
Michael, rem to Dalton
Coogan Anna V. Miss, stenographer, bds 66 Howard
Clement, h 66 Howard
Clement F. (Owen Coogan & Sons) 39 Elm, bds 33 do.
Eliza M., widow Owen, h 33 Elm
Owen & Sons (William J and C. F. Coogan) tanners, curriers and hide dealers 39 Elm
William, emp Taconic Mills, bds 1155 North
William J., postmaster and (Owen Coogan & Sons) 39 Elm, h 44 Pomeroy av
Cook Betsey J. Miss, dressmaker, h 384 Fenn
Byron, emp 351 North, bds 29 Appleton av

Directories of several cities in the United States, are on file at the ~~Berkshire Athenæum~~ EAGLE OFFICE. They have been placed there for the accommodation of our patrons and the public, and can be referred to free of charge.

THE PRICE & LEE CO.

Cook Burt, plumber, h 188 Appleton av
George, laborer, h 82 Wellington av
John, painter, rms 60 Linden
John, emp P. E. L. Co., rms 109 Cottage Row
Myron M., rem to Lenox
Patrick, h 13 Cedar
Thomas, emp S. N. & C. R. Mfg. Co., bds 31 Bel Air
Cooke Rollin H., banker and real estate 31 North, rms (24) 124 do.
Cooley Almira L., widow Samuel M., h 180 South
Arthur M., bds 180 South
Fred A., (Cooley & Russell) 21 North, h 27 Howard
Mary J. Miss, h 135 East
Pindar F., trav. salesman, h 34 Howard
William H., grocer 37 North, h 139 South
COOLEY & RUSSELL (Fred A. Cooley and Frank Russell) insurance and real estate agents, etc. 21 North—See p 296
Coon B. L. Mrs., dressmaker 189 River, h do.
Byron L., shirt ironer 91 Fenn, h 189 River
Coonely Elmer E., emp W. E. Tillotson's Mill, h Stearnsville
Jerry, janitor 73 North, rms (15) do.
Cooney Annie Mrs., h 38 Parker
Daniel J., barber and weaver, bds 149 Wahconah
Edward P., plumber emp 6 Union, bds 15 Pond
James W., (Pittsfield Electrical Supply Co.,) 285 North, bds 15 Pond
John, fireman 45 Clapp av, h 15 Pond
John F., (Pittsfield Electrical Supply Co.) 285 North, h 41 Pleasant
Patrick, engineer C. E. Merrill, h 38 Parker
Terence, h 93 Cottage Row
Terence, Jr., clerk 34 North, bds 93 Cottage Row
Theresa, widow Andrew, h 149 Wahconah
—see Kuhnlee
Coonley George L. emp 79 North, h 17 W Housatonic
Coons Frank J., rem West
George, Jr., teamster, h 80 Linden
Sarah A., widow George, h Lower Barkerville n Stearnsville
Cooper Alexander, carpenter, h 326 Columbus av
Charles H., trav. salesman, bds 11 Myrtle
Emily A., widow William H., h 11 Myrtle
George H., book-keeper P. W. Mfg. Co., bds 76 Francis av
John H., janitor 235 North, h 5 Crescent
William, emp P. E. St. Ry. Co., h 240 Wahconah
William H., book-keeper F. G. Guilds & Co., bds 11 Myrtle
Copeland Ebenezer, h 262 Fenn
William E., molder emp 41 Second, h 262 Fenn
Corbett John, rem to Boston

Corbley William, bricklayer, bds 25 Melville
Corcoran Bridget, widow James, h 200 Wahconah
John, laborer, h r 50 Winter
Margaret, widow Martin, h 283 Bradford
Michael, emp Pomeroy Woolen Co., bds 16 S Church
Patrick, laborer, h 158 Clough
Patrick J., trav. salesman, h 38 Kent av
Thomas P., emp B. & A. R. R., h r 210 Wahconah
Walter, h 31 North
Walter Mrs., employment agency 31 North, h do.
—see Cochrane
Corey Byron, rem to Nassau, N. Y.
Dennis E., mason, bds 153 Seymour
Frank F., clerk 102 North, rms 30 Adam
Hannah, widow Thomas, bds 108 Circular av
John H, emp J. Downer, h 116 Linden
Margaret, widow Dennis, h 153 Seymour
Michael, h r 815 North
William B., emp Gimlich & White, h 192 River
CORKHILL JOHN, painter, paints, oils, paper hangings, etc. 18 South, h 477 Fenn—See front colored page V
John, Jr., painter 18 South, bds 477 Fenn
Corkhill's Block, 18 to 26 South
Cormick Mary Miss, milliner emp 79 North, bds 76 Union
Corneau Felix, (Corneau & Hall) 52 West, h 80 Bradford
CORNEAU & HALL, (Felix Corneau and James Hall) masons and builders 52 West—See p 350
Cornelius Harry, painter, h 299 Onota
Maggie Miss, emp D. M. Collins & Co., bds 92 Pearl
Samuel G., joiner emp S. N. & C. R. Mfg. Co, h 267 Onota
Cornell Chauncey A., electrician, h 20 Second
Corrinet John, emp Peck's upper mill, h Onota n Peck's road
Cosgrove Annie Miss, h 257 River
Tillie Miss, dressmaker, bds 58 Wellington av
Costello Carlo, emp Frank L. Hale, Beaver, bds do.
Mary E. Miss, dressmaker emp 279 North, bds 76 Union
Michael, laborer, h Barkerville upper road
—see Castello
Coster Emilo (E. & J. F. Coster) 167 North, h 44 Liberty
E. & Son (E. Coster & Son), confectionery, fruits, cigars, tobacco, etc, 167 North and 64 West
John F., (E. Coster & Son) 167 North, bds 44 Liberty
Costigan Michael F., rem to Boston
Costine David, emp P. Woolen Mfg. Co., h 1257 North
David, Jr., emp Silver Lake Mill, bds 1257 North
Robert, rem to North Adams
William G., rem to Stephenson
Cotter Christopher, rem to New York State
Cotton Edward A., horse trainer Unkamet Farm, Milton av, bds do.

Coty Elmer E., blacksmith, h Barkerville road n Shaker Mill
Ishmael, blacksmith, h Barkerville road n Shaker Mill
Seymour J., emp W. E. Tillotson Mill, h Barkerville road
Couch Archie M., emp R., K. Co., h 93 Second
Barbara, widow Charles, h 119 High
Charles M., bds 136 Second
Charles M. Jr., emp R., K. Co., h 89 Second
Dwight M , carpenter, h 136 Second
Fred M., farmer, h Williams cor Elm
Frederick W., sawmill, lumber and wood dealer 97 Elm, h 95 do.
George B., foreman C. E. Merrill, h 66 Lincoln
George W., fireman P. Electric Co , h 105 Elm
Guy W., printer P. Sun, bds 136 Second
Harley J., dentist 86 North, h 226 Bradford
Oscar R., medical student, bds 95 Elm
Ralph L., emp D. M. Collins & Co., bds 136 Second
Vernah E., letter carrier, h 11 Newell
Coughlin Dennis, h 279 Bradford
James, emp O. Barker, Barkerville, bds do.
James J., carpenter, bds 279 Bradford
John H. (Coughlin & Walsh) 88 North, h 271 West
Patrick, laborer, h 291 West
Patrick F., clerk 89 Clapp av, bds 271 West
Richard Mrs., h Richmond road, Barkerville
Richard Jr., farmer, bds Richmond road, Barkerville
Thomas, laborer, h 190 Wahconah
Thomas, laborer, bds 291 West
William, emp R., K. Co., h 12 Spring
COUGHLIN & WALSH (John H. Coughlin and George H. Walsh) coal and wood dealers 88 North and 89 Clapp av—See map
Coughter Edward F., clerk 259 North, bds 12 Lincoln
John B., plumber emp 4 Bank Row, bds 12 Lincoln
Martin, emp 414 North, h 12 Lincoln
Peter, laborer, h 102 Lincoln
Peter Jr., laborer, bds 102 Lincoln
Couig Kate Miss, emp D. M. Collins & Co., bds 63 First
Coullet—see Cullet
Counter Duffield P., emp Z. &. W. M. Crane, h Crane's av (Dalton), Coltsville
P. Herrick, emp Z. & W. M. Crane, h Crane's av (Dalton), Coltsville
County Commissioners, Court House
Treasurer, George H. Tucker, Court House
Court House (County), Bank Row and East c Wendell av
Couse Jerome W., butcher, h 396 Newell
Couture—see Goodrich
Cowdry Frank, dresser emp Pomeroy Woolen Co., bds 49 Clinton av
Cowell Edward J., inspector of buildings and plumbing, h Springside av

Cowell Ellen, widow Edward, h 294 First
Joseph L., clerk post office, bds 294 First
Cowlin Arthur, painter emp 148 North, h 16 King
Edward. emp Dr J. F. Adams, h 23 Reed
Edward H. Jr., foreman 57 West, h 38 S John
John. coachman emp 130 Wendell av, h do.
Richard, coachman D. M. Collins, bds 23 Reed
William P., coachman 135 E Housatonic, rms do.
Coy John E., emp R., K. Co., bds 72 Third
Joseph, baker emp 258 First, bds 141 Lincoln
Kate, widow Thomas, h 72 Third
Lawrence, laborer, h 141 Lincoln
Coyle Henry, emp Pomeroy Woolen Co, bds 14 E Mill
Coyne John, emp Bel Air Mill, h 20 Russell's lane
Joseph M., emp American House. bds 53 Cherry
Martin A., emp Taconic Mills, h 75 Richmond av
Michael, emp Taconic Mills, bds 518 Wahconah
Patrick, emp Dodge & Devanny, h 53 Cherry
Peter L., emp S. N. & C. R. Mfg. Co., bds 20 Russel's lane
Robert J., emp S. N. & C. R. Mfg. Co., bds 141 Peck's road
Timothy, rem to Westfield
Craig Brice, emp Union Pacific Tea Co., h 92 Seymour
Robert, bds 92 Seymour
William, laborer, bds 45 Winter
Cramer—see Kramer
Crandall Albert H. (Crandall & Williams) 240 Fourth, h 14 Curtis
Dwight R., rem to Brooklyn, N. Y.
Frank E., rem to Springfield
Lillian M. Miss, bds 17 Daniels av
Loren I., carpenter emp C. H. Smith, h 265 Bradford
Rollin E., foreman carpenter E. B. Hume, h 34 Prospect
CRANDALL & WILLIAMS (Albert H. Crandall and A. T. Stewart Williams), groceries and meat market 240 Fourth— See p 341
Crane Delia M. Miss, emp D. M. Collins & Co., bds 22 Second
Fred G. (Crane & Co) Dalton road, Coltsville, res Dalton
Lester M., emp D M. Collins & Co., h 22 Second
Lucy Miss, bds 89 South
Myra C. Miss, bds 22 Second
W. Murray (Crane & Co.) Dalton road, Coltsville, res Dalton
Zenas (Crane & Co.) Dalton road, Coltsville, res Dalton
& Co. (W. M. and F. G. Crane), props. Government Mill, paper mfrs., Dalton road, Coltsville
Cranston William H., chair seater, h 182 Fenn
Cratty Catherine, widow George, h 128 Onota

Cratty George W., emp P. Nilan, bds 128 Onota
Michael J., emp T. L. Pomeroy, h 25 E Mill
Cravin Orlando, harnessmaker emp 174 North, bds 16 Francis av
Crawford Ernest S, emp S. Elec. Mfg. Co., h 17 Pleasure av
I. M Miss, rem to Boston
James, coachman 231 East, h 16 Beaver
Crawley Ellsworth E., ass't sup't Pomeroy Woolen Co., h 26 S Church
Creegan John, emp W. E. Tillotson, bds n do.
Creelan Daniel, emp O. Coogan & Sons, h 60 Elm
Daniel L., rem to Greenbush, N. Y.
James, mason, h 17 High
James S., policeman, h 4 Wellington av
John J.. emp Eagle office, bds 17 High
Creighton Hattie M., widow William R., h 121 Cottage Row
Crenshaw Albert, rem to Philadelphia, Pa.
Crittenden Charles M., carpenter, h 23 Hamlin
Mabel R. Miss, book-keeper 96 Columbus av, bds 23 Hamlin
Crocker Edward B., teamster emp E. A. Stearns, bds Lake av
Hiram W., farmer, h West bey town farm
Miles, teamster, h 270 West
Milo, farm hand, h 121 River
William H., teamster, h 578 Fenn
Crocket Wellington, prop. Pittsfield and Lenox Stage line, res Lenox, office 55 North
Crockwell—see Croughwell
Cromie James, bread peddler, h 89 Daniels av
John, rem to North Adams
Thomas, emp 1277 North, bds do.
Cronin John, teamster emp 65 Columbus av, h 42 Alder
John, emp C. Shoe Mfg. Co., bds 13 Kellogg
Margaret Mrs., h 13 Kellogg
William, laborer, bds 64 Pearl
Crooks G. Adam, foreman Silver Lake Mill, h 42 Adam
Crosby Charles, hostler 35 West, bds 169 First
John, sheriff Berkshire county and jailer, h at jail 264 Second
John C., mayor of Pittsfield and (Crosby & Noxon) 18 Bank Row, bds American House
& Noxon (John C. Crosby and John F. Noxon) lawyers, 18 Bank Row
Crosier Charles A., farmer, h West opp Almshouse
Elmer, teamster, h Beaver n Dalton Division road
Fred W., (Hovey & Co.) 17 West, h r 412 Fenn
Herbert C., emp R., K. Co., bds 191 Elm
William D, h 191 Elm
Winthrop D., (Wellington & Crosier) 285 North, h 191 Elm

Crosley Ida, widow Egbert H., h 87 Pearl
Cross Charles W., cook 162 North, rms 322 West
Joseph E. Rev., pastor 2nd Advent Church, h 232 Second
Crossett Charles, emp Z. Crane, bds off Dalton road
Clarence, emp Z. Crane, bds off Dalton road
Isaac J., laborer, h off Dalton road n Z. Crane
Crossin George, emp S. Elec. Mfg. Co., h 183 West
Lizzie Mrs., h r 268 North
Robert, farmer, h Richmond road n Barkerville
Crossman Alfred W., clerk 37 North, h 53 South
Annie Miss, ass't librarian Berkshire Athenæum, bds 53 South
A. W. Mrs., dressmaker 53 South, h do.
Willis A., clerk 122 North, bds 95 Bradford
Croughwell Ann, widow George, groceries Maple av, Coltsville, h do.
Arthur T., laborer, bds Maple av, Coltsville
George, clerk, bds Maple av. Coltsville
John H., emp Gov.Mill, h Dalton road n do., Coltsville
Patrick J., emp Gov. Mill, bds Maple av, Coltsville
William, blacksmith, h 40 W Union
Crow Daniel, emp Pomeroy Woolen Co., h 15 King
Thomas, emp C. Furnace Co., h Barkerville
Crowe Sarah Miss, dressmaker, bds 36 John
Crowell Charles H., clerk A. H. Rice & Co., bds 88 Bradford
Harvey S., restaurant and pool room 36 West, h 88 Bradford
Samuel E., supt Cheshire Shoe Mfg. Co. 18 Kellogg, h 67 Maplewood av
Crowley James, emp Taconic Mills, bds r 1231 North
Jeremiah, rem to Adams
John, laborer, h r 1231 North
Matthew, weaver Taconic Mills, bds r 1231 North
Cruse James, emp P. Mfg. Co.. bds 9 Kellogg
Cuddy Ellen, widow John, h 67 Henry av
Michael, emp Taconic Mills, h Lenox av
Cullen Brothers (William J. and Edward H. Cullen), dry and fancy goods, 99 North
David M., tinner emp 4 Bank Row, h 85 Howard
Edward H., (Cullen Bros.) 99 North, h 44 Hamlin
Elizabeth Miss, dressmaker (18) 95 North, bds 53 Taconic
Frank P., student, bds 53 Taconic
James H., clerk 79 North, bds 85 Howard
John C. (Cullen & Fleming) 162 North, rms 9 Beaver
John J., teamster emp 272 North, h 148 Robbins av
Joseph W., emp R., K. Co., bds 101 Third
Margaret J., widow Patrick, h 9 Beaver
Patrick, emp Taconic Mills, bds Taconic bdg house
Patrick, h 53 Taconic

Cullen Patrick H., emp R., K. Co., h 118 Beaver
Peter, gardener, h 101 Third
Peter, Jr., emp Silver Lake Mill. h 85 Brown
Thomas, painter, bds 53 Taconic
William J., (Cullen Bros) 99 North, h 269 West
& Fleming (John C. Cullen and John J. Fleming) restaurant and saloon, 162 North
Culver Adna, emp Pollock Farm, bds Holmes road
Frank, emp S. Elec. Mfg. Co., bds 137 Summer
Fred L., section foreman B. & A. R R, h 64 Wellington av
Polly, widow John, nurse, bds 64 Wellington av
Culverhouse Anna Miss, emp D. M. Collins & Co., bds 245 Second
Hugh, emp S. Elec. Mfg. Co., h 270 Wahconah
William, rem to Windsor Locks, Conn.
Culverwell Albert, emp S. N. & C. R. Mfg. Co., bds 165 Wahconah
Cummings Bartley, mason, h 50 Clough
Bartley, Jr., emp R., K. Co, h 102 Fourth
Charles D., (Martin & Cummings) 307 North, res Cheshire
John, rem to Brockton
Joseph R., (Williams & Cummings) 23 Morton pl, bds 35 Alder
Louis B., inspector board of public works City Hall, bds 35 Alder
Mary Mrs., h r 66 Linden
Michael J , canvasser, h 90 Clough
Peter, blacksmith 35 N Pearl, h 35 Alder
Peter, blacksmith 248 Elm, h 7 Middle
William H., collector 88 North, bds 50 Clough
William L., clerk 17 West, h 289 Fenn
Cunningham Frank, emp T. L Pomeroy, h off W Housatonic, near railroad
Frank, emp N. Y., N. H. & H. R. R., bds 114 Cottage Row
James, emp Allen Farm, Dalton av, bds do
John, laborer, bds 49 Winter
Michael, laborer, bds Parker House
Michael, hostler 55 West, bds do
Patrick, emp Pomeroy Woolen Co., h 88 Clough
Curley Daniel, laborer, bds Gales av
Patrick, laborer, h Gales av
Patrick, boss carder Taconic Mills, h off Wahconah n Lenox av
Curnow James, emp C. E. Merrill, rms No. 3 Engine House 284 North
Curran Edward, rem to Westfield
Currie John D., emp C. Shoe Mfg. Co., bds 22 Linden
Currier Charles, mason, bds 74 Pearl
Currier William H. Dr., (Dr. W. H. Currier & Co.) 75 North, h 77 Linden

Currier W. H. Dr. & Co. (Dr. W. H. Currier & Arthur Smith) apothecaries, trusses, etc. 75 North
Curry Edward J., ins. agt., h 23 Newell
Louis, laborer, h 117 Water
Curtin Agnes M. Miss, stenographer S. Elec. Mfg. Co., bds 79 Lincoln
Alice Miss, teacher Morningside School, bds 79 Lincoln
Daniel, laborer, h r 293 Onota
Dennis A., clerk 12 Peck's road, bds 220 Wahconah
James, clerk 12 Peck's road, h 2 Pontoosuc av
John, emp S. N. & C. R. Mfg. Co., h 10 Peck's road
Mary, widow Thomas H., h 79 Lincoln
Michael, hostler 57 West. h r 203 Columbus av
Mollie C. Miss, stenographer 83 Clapp av, bds 79 Lincoln
Peter P., grocer, dry goods, etc. 12 Peck's road, h 220 Wahconah
Thomas, laborer, h r 268 North
William, hostler 57 West, h 38 N Pearl
Curtis Clarissa L. Miss, bds 89 South
Daniel, h 47 Adam
Frank, emp D. M. Collins & Co., bds 153 First
Frank E., farmer, h 14 Maud
Louisa Miss, bds 57 Linden
Curtiss Arthur F., station agent B. & A. R. R., h 6 Francis av
Clinton W., ticket agent Union Depot, bds 6 Francis av
E. J. Mrs., nurse, h 84 Francis av
Emily Miss, h Shaker Village, W. P.
Cushing Anna, widow Hugh, h 58 Beaver
Annie Miss, dressmaker (7 and 9) 108 West, h do
Charles, emp P. Electric Co., bds 58 Beaver
Cushman William P., machinist, h r 13 Seymour
Cutler James E., ass't electrician S. Elec. Mfg. Co., rms 15 Elizabeth
M. E. Mrs., bds 19 Church
Cutting Louis C., farmer, bds West bey town farm
Walter, special sheriff and pres. B. Tack Co. 74 Renne av, h 41 Wendell av
Cyertono Angelo, laborer, bds r 177 Columbus av
Christopher, laborer, bds r 177 Columbus av
Cyr Albert, mason, bds West bey Taconic Farm

DABOLL CHARLES E., carpenter, bds 42 Cherry
Dagostini Domenico, mason, bds 13 Jordan
Dailey Catherine, widow James, h 169 Peck's road
Dakin Otis R., emp R., K. Co., h 90 Fourth
Daley Charles, farm hand, h Stearnsville
Dennis, mason, h 145 Second
Elizabeth C. Mrs., bds 89 South
Johanna, widow Michael, h 536 Wahconah

Daley Joseph T., farmer, h Lenox Middle road at town line
Martin, emp 172 West, h Turner av
Thomas, laborer, h 13 Park
Timothy, rem to Blackinton
—see Daly
Dalton Henry, emp Bel Air, bds 49 Peck's road
Michael, laborer, h 293 First
Thomas, coremaker, h 28 Second
Daly Catherine, widow Michael, rms 14 Atwood av
Elizabeth Miss, dressmaker 119 Robbins av, bds do
Elizabeth Miss, bds 103 Francis av
Frank J., printer emp 27 West, bds 64 Daniels av
James A. Jr., painter, h 38 N Pearl
James W., U. S. guard emp Gov. Mill, Coltsville, h 139 Robbins av
Jennie Miss, printer emp 150 North, bds 64 Daniels av
John H., watchman P. Mfg. Co., bds 14 Atwood av
John P., mason, bds Berkshire House
Joseph A., foreman P. Woolen Mfg. Co., h 105 W Housatonic
Joseph H., (John Downs & Co.) 288 North, h 92 Circular av
Joseph P., clerk, h 580 Fenn
Margaret, widow Timothy, bds 580 Fenn
Mary E. Miss, clerk 99 North, bds 64 Daniels av
Michael, stone mason, bds 222 Columbus av
Patrick, emp 332 North, rms do
Sarah Miss, dressmaker, h 103 Francis av
Sarah E. Mrs., h 243 Francis av
Susan B., widow James A., h 119 Robbins av
Thomas, emp S N. & C. R. Mfg. Co., bds 232 Wahconah
Thomas M., emp Pomeroy Woolen Co., bds 14 Atwood av
Timothy, laborer, rms No. 3 Engine House 284 North
William, emp C. E. Merrill, bds 100 Second
William A., weaver, h 64 Daniels av
—see Daley
Dammiani Robert, mason, bds 16 Francis av
Danes Almet, emp Wahconah Mills, bds 169 Fenn
Erastus, rms 169 Fenn
Daniels Bros. (Charles J. and Napoleon G. Daniels) saloon, 162 McKay
Charles A., carpenter, emp C. E. Merrill, h 39 Prospect
Charles H, musician and cider mill Hancock road n Churchill, h do
Charles J., dining rooms 27 Liberty and (Daniels Bros.) 162 McKay, h 106 Second
Frederick, emp P. Brass Co., bds 47 Pearl
Henry L., emp Bel Air Mill, h 1 Richmond av
James, emp S. N. & C. R. Mfg. Co., bds Taconic bdg house

Daniels Joseph, emp Pomeroy Woolen Co, h r 80 Second
Mary Miss, emp Pomeroy Woolen Co., rms 119 Cottage Row
Napoleon G., (Daniels Bros.) 162 McKay, bds 106 Second
Danis Harmidas, harnessmaker emp 174 North, h 85 Cottage Row
John F., rem to Dalton
Louis T., emp S. Elec. Mfg. Co., bds 83 Cottage Row
Danley Evelyn Mrs., rem to New York
Dano Edward, rem to New York state
Harriet, widow John, bds 12 Lyman court
Royal B., rem to New York state
Dansreau Felix, blacksmith, emp C. E. Merrill, h 273 Bradford
Darby Jane M., widow Timothy, bds 229 Linden
Loring, machinist, bds 81 Appleton av
Dart William H., blacksmith emp 29 Renne av, bds 34 Cottage Row
Dartt Henry, carriage painter, h 49 Plunkett
Dassler Henry, shoemaker 27 Clough, h do
Davarney Henry, teamster, h 14 Cove
Daveaux Antoine, emp Taconic Mills, h 274 Wahconah
Davenport David, bds 126 Lincoln
Don A, emp Taconic Mills, bds 42 Housatonic
Edward S., dentist, rms (7) 19 West and 4 South, h 42 W Housatonic
Fred L, emp D. M. Collins & Co., h 12 Spring
Leigh, foreman D. M. Collins & Co., h 126 Lincoln
Robert H., emp Berkshire Life Ins. Co., bds 42 W Housatonic
Davin Alexander, kid glove mfr. 258 North. h do.
Edward, farmer and wood dealer, h Dalton road n Gov. Mill, Coltsville
William, emp Chatham Furnace Co., bds Depot, W Pittsfield
Davis Charles P., farm hand, bds off Elm bey schoolhouse
Edward C., compositor Journal office, bds 46 Howard
Edwin, farmer, h 367 Elm
Edwin W., (Pierce & Davis) 33 Kellogg, bds do.
Elizabeth D. Miss, bds 43 Appleton av
George F., painter, bds 46 Howard
Henry R., carpenter, bds 74 Pearl
James, emp 1277 North, bds do.
Katie E., widow Frank, h 13 Church
Mary, widow Nelson, dressmaker 598 North, h do.
Mary B., widow Henry G., h 43 Appleton av
Mary J., widow Allen, h 134 Mill
Minnie Miss, dressmaker, bds r 107 Bradford
Nancy, widow Charles H., h 33 W Housatonic
S. Grace Miss, teacher, bds 367 Elm
Theodore, joiner, h 60 McKay
Thomas J., bartender 237 North, bds 46 Howard

Davis Vacey, widow John R., rms r 66 Linden
William G, rem to Gloucester
William H., (Davis & Meehan) 237 North, h 46 Howard
William J., (W. J. Davis Elec. Co.) h 75 Second
William V. W. Rev., pastor First Con. Church, h 116 South
W. J. Electric Co. The, mfrs. electrical supplies, Columbus av cor John
& Meehan (William H. Davis and Michael H. Meehan) saloon and dining rooms 237 North
Davison Benjamin T., emp Taconic Mills, h 8 Washington av
Davol William H., h 832 North
Davy Frank, emp B. & A. R. R., bds Beaver near Peck's bridge
Dawes Anna L. Miss, bds 15 Elm
Henry L., lawyer 18 Bank Row, h 15 Elm
Henry L Jr., (Pingree, Dawes Jr. & Burke) 26 Bank Row, bds 15 Elm
Dawson Joseph A., canvasser, bds 93 Cottage Row
Day Carrie I. Miss, emp D. M. Collins & Co., bds 22 First
Edward W., (Hill & Day) 42 North, h 74 Center
Helen F. Miss, teacher, bds 22 First
Thomas H. (Pomeroy & Day), (The Pomeroy Store) 139 W Housatonic, h 155 Francis av
Warren E., book-keeper Agricultural National Bank, h 13 Howard
Dean Carl S., dentist, bds 37 Newell
Dallas A., carpenter, emp J. K. Strong, h 10 King
James F., patrolman, h 37 Newell
Maud M. Miss, clerk 76 North, bds 37 Newell
Morton S., joiner, h 361 Fenn
Sarah M. Mrs., police matron, h 37 Newell
Deane Patrick, laborer, h 17 Oak
DeBlois Charles, carpenter, h 18 Cove
DeBorger Frank J., rem to Syracuse, N. Y.
Decelles Stephen, emp 65 Columbus av, h 14 Southern av
Decells Albert, emp P. Woolen Mfg Co., h 1255 North
Eusebe, wool washer P. Woolen Mfg. Co., h 1251 North
Fred A., painter, bds 64 S Church
Joseph A. O., shipping clerk P. Woolen Mfg. Co., h 130 New Road
Ulderick, emp P. Woolen Mfg. Co., h 1234 North
Decker Charles H., emp 81 Summer, bds do.
Evert E., clerk 111 North, bds 198 Union
Harvey H., foreman job dept. Eagle Pub. Co., h 16 Worthington
John, harnessmaker, emp 174 North, h 121 Second
John, engineer, bds 9 Third
Kate C., widow Isaac, h 45 Hamlin
Dedrick Deloss, emp S. Elec. Mfg. Co., h 135 Elm

Dedrick Jacob M., carpenter, h 147 Elm
Dee John, emp Taconic Mills, h 148 Linden
Deeble James, rem to England
Deeley Lawrence (Deeley & O'Keefe) 41 McKay, h 100 Fourth
& O'Keefe (L. Deeley and J. O'Keefe), blacksmiths and horseshoers 41 McKay
Deely Bros. (Martin and Michael F. Deely), grocers, 165 Burbank
Martin (Deely Bros.), 165 Burbank, bds 33 Kellogg
Martin H., clerk Berkshire Life Ins. Co., res Lee
Michael F. (Deely Bros.), 165 Burbank, bds 33 Kellogg
Thomas, clerk, bds 239 Fenn
Deery Lawrence, rem to Ireland
Degan Gerald, emp S. N. & C. R. Mfg. Co., bds 9 Kellogg
Degnan Bessie, widow Patrick, bds 289 New West
DeGroff Frank S., hostler 35 West, h 102 Francis av
Delaney Bryan E., laborer, h 135 Clough
Peter, emp Taconic Farm, West, bds do
Robert, emp City, h 21 Alder
Delevan George N., carpenter, h 7 Curtis
Willard M., h 7 Curtis
Delesle James, carriage mfr. 67 New West h 161 Wahconah
Dellea Bernard S., mason, bds 44 Liberty
Dennis S., rem to Italy
Peter S., mason, bds 44 Liberty
Dellert Fred, emp S. N. & C. R. Mfg. Co., h rear 86 Linden
Louise E., widow John E, dressmaker, h 208 Second
Mattie Miss, clerk Lederer & Ellick, bds 3 S Church
Theodore, grocer 656 North, h 3 Orchard
Deloi Edmund, emp Peck's Mill, h 377 Peck's road
Julius, emp Peck's Mill, h Onota n Peck's road
Delorme Julia Mrs, h 89 New West
Demeary Frank, driver emp 16 Bank Row, h 25 East Mill
George, emp Reid & Barnfather, bds 25 East Mill
Oscar T., emp Prince & Walker, bds 25 East Mill
Deming Charles, emp Bel Air, bds 190 Wahconah
Frank, emp R., K. Co., bds 169 First
Demont William H., machinist emp P Woolen Mfg. Co., h 1081 North
William H., clerk 102 North, bds 1081 do.
—see Dumont
Dempsey Tessie Miss, bds 125 Daniels av
Denison Elijah G., sugared flag root 35 Linden, h do
George H., artist (4 and 5) 150 North, bds 35 Linden
Dennison Charles S., horse trainer S Taconic Farm, h do
Fred, emp Silver Lake Mill, bds 3 Parker
Denny Edward J., emp B. & A. R. R., bds 48 Reed
George T., book and job printer 27 West, h 69 W Housatonic

Denny James, janitor Fenn Street School, h 48 Reed
James Jr., salesman, h 15 Elizabeth
Louise G. Miss, compositor P. Sun, bds 48 Reed
Maria Miss, teacher, bds 48 Reed
Dennybuski Karle, peddler, h 251 Robbins av
Deno John, emp Peck's upper mill, h 363 Peck's road
Madez, emp Peck's upper mill, bds 363 Peck's road
Salvatore, emp Peck's upper mill, bds 363 Peck's road
Denonville Fred, emp Westfield, bds 446 Peck's road
Densereau Alfred, carpenter, h 193 River
Charles, emp Peck's upper mill, h 535 Onota
Felix, locksmith, bds 273 Bradford
Leo, widow Chas., bds Peck's road n Onota
Derby Decalvus, farmer, bds 148 Beaver
Derex Mary, widow Jules, bds 65 Union
Dermody James, coachman Dr. W. H Wentworth, bds 128 South
Dermont Addie, widow James H., rem to North Adams
Derwin—see Durwin
Dery Pierre, h 57 Wahconah
Desmerais Anthony, emp Pomeroy Woolen Co., bds 63 S Church
Anthony Jr., carpenter, bds 63 S Church
Desmond Almond A., shipping clerk 153 Summer, h 111 Beaver
James, laborer, bds 225 River
Michael, laborer, bds 68 Cottage Row
Sanford L., letter carrier, h 16 Crescent
William, laborer, h 109 Beaver
Devall William J, manager Nat Bicycle Co. 10 South, h 265 West
—see Defal
Devanny Bernard, dresser, bds 20 Prospect
Daniel, emp W. E. Tillotson, bds 20 Prospect
Daniel W. (Dodge & Devanny) 180 Columbus av, h 171 Francis av
D. W Mrs., music teacher 171 Francis av, h do
Eliza, widow Daniel, h 20 Prospect
James, mason and (James Henchey & Co.) 148 Linden, h 154 Clough
John, boilermaker, h 147 Clough
John stone mason, h 255 Francis av
John E., clerk 182 North, bds 20 Prospect
Margaret L. Miss, book keeper 180 Columbus av, bds 255 Francis av
William J., ass't to city engineer City Hall, bds 20 Prospect
DeVerman Pierre, bds 40 Wendell av
Devine Edward, foreman P. W. Co., h 62 South Church
John H., rem to Dalton
John H., rem to Boston
Mary, widow James, h Barkerville

Devine Michael J., laborer, bds Barkerville
Devlin Ann Mrs., h Dalton road c Crane av, Coltsville
Lawrence, laborer, h Dalton road c Crane av, Coltsville
Patrick, h Cheshire road, Coltsville
Devoe Emma J., emp P. Woolen Mfg. Co., bds 143 River
George, painter, h 29 Summer
Dewey Alfred, farm hand, bds Tamarack rd n Barkerville
Charles A., farmer, h Tamarack rd n Barkerville
Charles W., barber, h 124 Elizabeth
Eliza H., joiner, h 307 South
Henry W., bds 39 Maplewood av
Wesley B., clerk 28 Columbus av, h Tamarack rd n Barkerville
Dezzani Carlo, laborer B. & A. R. R., h 195 Beaver
Michael, emp B. & A. R. R., bds 195 Beaver
Diamond—see St.Onge
Dibble Charlotte, widow Seymour, bds 36 Division
Sara Miss, teacher High School, bds 35 Bartlett av
Dickson Clifford H., night clerk Postoffice, h 126 Howard
Diedrick Joseph, emp S. N & C. R Mfg. Co., h 35 Peck's road
Diehl Martin, baker 674 North, h 676 do
Diettlen Camille, emp Taconic Mill, bds 31 Peck's road
Joseph, emp Taconic Mill, h 31 Peck's road
Dietz John, carpenter, rms 161 North
Dill Charles H., laborer, bds Dalton road n Gov. Mill, Coltsville
Ira Wallace, stone mason, h Dalton road n Gov. Mill, Coltsville
Leonora A Miss, nurse 742 North, bds do.
Dillingham Isaac R., rem to Boston
Dillon Annie, widow Thomas M., h 21 Crosier av
Edward, mason, h 91 Pearl
Michael, mason, h 76 S Church
Michael, teamster, h 186 West
Thomas, mason, h 9 Pond
William, emp S. Elec. Mfg. Co., bds 76 S Church
Dimick William, agent overseer of the poor, City Hall. h 27 Hamlin
Dimock Julia A, widow Aaron, bds 89 South
Dineen James, laborer, h 157 Daniels av
Patrick H, supt. Peck's Mills, h 167 Daniels av
William, bds 157 Daniels av
Dinneen John, emp J. L. & T. D. P. Mfg. Co., h 25 Park
Dinsmore Charles C., foreman E. D. Jones & Sons Co., h 164 Second
Dion Joseph A., emp R. K.. Co., h 128 Beaver
District Court of Central Berkshire, Court House, East c Wendell av
Dittman Ferdinand, barber 144 Wahconah, bds do.
Henry, carpenter P. Woolen Mfg. Co., h 130 New road

Dittman Henry A. Jr., emp S. Elec. Mfg. Co., bds 130 New road
William, h 144 Wahconah
William Jr., finisher Russell's Mills, h 88 Wahconah
Dix Ophelia K., widow James, bds 126 Appleton av
Walter L., ass't draughtsman S. Elec Mfg Co., bds 126 Appleton av
Dixon Ernest A., emp S. N. & C. R. Mfg. Co., rms 35 School
Milton A., pastor's ass't First Congregational Church, bds 41 Clinton av
Dodge Arthur F., ass't sup't Pleasure Park 417 Elm, h 416 do.
Everett M. emp Allen Farm Dalton av, h do.
Freeman M., horse trainer and sup't Pleasure Park 417 Elm, h do.
Nancy, widow Daniel J., h 358 Fenn
Samuel (Dodge & Devanny) 180 Columbus av and pres. The Teeling Baking Co, h 141 Francis av
DODGE & DEVANNY (Samuel Dodge and Daniel W. Devanny), masons and builders 180 Columbus av—See p 350
Doheney Martin, grocer 16 Silver, h 14 do
Doherty John, rem to Becket
Dolan Charles, bds 611 North
Dennis, mason, bds 59 Mill
Frank M., mason, h 79 Circular av
Harry, rem to New Haven
John, mason, bds 27 E Mill
Kate Miss, emp D. M. Collins & Co., bds 172 First
Mary Miss, emp Pomeroy Woolen Co., bds 19 E Mill
Patrick, laborer, h Barkerville road
Patrick H., electrician P. Elec St. Ry. Co., bds 611 North
Peter C., general manager P. Elec. St. Ry Co., h 611 North
Thomas, emp B. & A. R R, bds New West c Center
Thomas J., mason, h 229 River
William, bricklayer, h 59 Mill
William, blacksmith, h 7 Cherry
Dolby Edward, gardener Z. Crane, h off Dalton road n town line
Dolphin Michael F., h 293 New West
Michael F, Jr., emp Pomeroy Woolen Co., bds 293 New West
Nora Miss, rem to Boston
Patrick, laborer, h 18 Lake
Don Peter, emp R. K. & Co., h 31 Lincoln
Donahoe Daniel, emp Taconic Mills, h 14 Washington av
James, emp W E. Tillotson, bds near do.
John, emp Taconic Mills, bds Taconic bdg house
Joseph, emp W. E. Tillotson, bds near do.
Joseph, emp W. E. Tillotson, bds near do.

Donahoe Michael, emp Peck Mfg. Co., bds 382 Peck's road
Patrick, emp J. B. Barker, Barkerville, bds do.
Patrick, machinist emp 272 Fenn, h 484 do.
Peter, emp W. E. Tillotson, bds near do.
Thomas F., emp R., K. Co., bds 484 Fenn
Donahue John, emp Silver Lake Mill, bds 106 Fourth
Nellie Miss, emp D. M. Collins & Co., rms 149 Fenn
Michael, emp Pomeroy Woolen Co., bds 28 Worthington
Donaldson Fannie Miss, h Elm n William
Mary Miss, h Elm n William
Rebecca Miss, h Elm c Dalton Division road
Donkin William A., emp R. & K. Co, bds Berkshire House
Donlan Patrick, h Lake av n Peck's road
Peter, emp W. E. Tillotson's Mill, h n do.
Donlin Margaret F, Miss, bds 16 Maplewood av
Donnelly Anna C. Miss, nurse 742 North, bds do
Donner Otto G., emp R., K. Co., rms 453 Fenn
Donovan Cornelius, farmer Newton Farm off Crane av, h do.
John, emp B. & A. R. R., h Dalton road n do.
John, barber, rem to Millers Falls
Louise F. Miss, book-keeper Pease & Pratt, bds 252 First
Thomas F., laborer, h Stearnsville
Timothy, emp B. & A. R. R., bds Junction
William, hostler 55 West, h 468 Fenn
Doolan Mary, widow Patrick, h 10 Maple
William H., emp Pomeroy Woolen Co., bds 10 Maple
Dooley Charles F., watchman Pomeroy Woolen Co,, h 153 Mill
William Mrs., h 202 Second
William P., painter, rms 81 First
Doran Frank J., shoe cutter, bds 138 Wahconah
Henry, plumber emp 213 West, bds 138 Wahconah
James F., machinist emp 78 Renne av, h 67 Weller av
John, emp P. Brass Co, bds 92 Pearl
Kyran, emp Dodge & Devanny, bds 55 Cottage Row
Mary, widow James, h 335 Columbus av
Mary, widow Patrick, h 138 Wahconah
Patrick J., barber (Doran & Attenborough) 297 North, h 136 Wahconah
William, teamster, h 122 River
DORAN & ATTENBOROUGH (Patrick J. Doran and George S. Attenborough), barbers 297 North—See p 368
Dorgerloh Emil (Dorgerloh & Loehr) 111 Linden, h do.
DORGERLOH & LOEHR (Emil Dorgerloh and Fritz Loehr), bakers 111 Linden—See p 337
Dorr Charles E., draughtsman S. Elec. Mfg. Co., rms 420 Fenn
Cora Miss, teacher, bds 420 Fenn
Mary, widow Charles, h 420 Fenn

Dorsey Benjamin, emp N. Y., N. H. & H. R. R., rms 86 Water
Dory Theophile H., truckman 236 North, h off Fourth n Lincoln
Doty Edward H., laborer, bds 266 Dawes av
James B., rem to Penn
Doucet Joseph, harnessmaker emp 174 North, bds 232 Bradford
Louis, emp Silver Lake Mill, rms 108 Second
Oliver, teamster emp 65 Columbus av, h 13 Crescent
—see Ducat
Dougherty Mary T. Miss, h 3 Railroad av
Michael, watchman Pomeroy Woolen Co., h 141 Mill
Michael Jr., emp Pomeroy Woolen Co., bds 141 Mill
Thomas, emp Pomeroy Woolen Co., h 321 South
Douglas Michael, emp Taconic Mills, bds 312 Wahconah
William A., carpenter, h 170 Fenn
Dow Lydia Miss, dressmaker Berkshire House, bds do.
Dowd Horace M., carpenter, h 68 Circular av
Martin, laborer, h 168 Daniels av
Mattie Miss, emp Silver Lake Mill, bds 90 Fourth
Nellie T. Miss, clerk 118 North, bds 168 Daniels av
Rufus N., clerk American House, bds do.
Dowling Lawrence, bds House of Mercy
Michael B., meat market 90 Wahconah, h 776 North
—see Doolan
Downey Lizzie F. Miss, emp R., K. Co., bds 7 Kellogg
Mamie Miss, dressmaker 79 North, bds 202 West
William, farmer, h Barkerville
Downs Ann, widow James, h 120 Wahconah
Anna F. M. Miss, book-keeper 18 West, bds 9 Orchard
James E., emp Taconic Mills, bds 120 Wahconah
John (John Downs & Co.) 288 North, h 43 W Union
John W., bartender 211 North, bds American House
John & Co. (John Downs, James H. Murphy and Joseph H. Daly) saloon, bottler and dining rooms 288 North
Matthias, emp 288 North, h 9 Orchard
William E., clerk 242 North, bds 9 Orchard
Doyle, Abraham, emp Taconic Mills, bds 21 Lenox
Andrew J., clerk 136 North h 125 Daniels av
Edward J. Mrs., bds 24 Southern av
James, carpenter, bds rear 31 Circular av
James, painter, rms 35 School
James, emp Peck's Mill, rms No. 3 Engine House, 284 North
John J, mason tender, bds 21 Lenox av
Mary, widow Stephen, h 21 Lenox av
Mary A. Miss, rem to France
Moses J., emp R., K. Co., bds 1 Pond
Patrick, bds 45 Cottage Row
Thomas L., rem to New York

Doyle Thomas P., mason, h 140 Wahconah
Drake Charles A., farmer, h West bey Churchill
Foster I., florist 60 Appleton av., bds do.
Frank A., adv. ag't B. Sunday Record, h 5 Park
Fred S., tinner emp 213 West, h r 134 Bradford
John, laborer, h Richmond road, West Pittsfield
John Jr., emp Ira Lawson, bds Richmond road, West Pittsfield
Katie Miss, emp Silver Lake Mill, bds 249 First
Luna D. Miss, nurse 742 North, bds do.
Phœbe Mrs., h 27 Wahconah
Sanford, blacksmith, bds 296 First
Dravijnez Alexander, laborer, bds 28 Winter
Frank X., laborer, h 28 Winter
Drennan Michael, grocer 140 West, bds 87 Second
Dresser Edward W., farmer, h 291 Elm
Ellen C., widow John T., h 51 Clinton av
Fannie, widow Otis, bds 291 Elm
Marshall A., farmer, bds 291 Elm
Drew Dennis, farmer, bds Tamarack road
Dennis J. emp Silver Lake Mill, bds 21 Brown
George W., carpenter and builder 56 Newell, h do.
James E., clerk 30 South, bds 21 Brown
John H., clerk 182 North, bds 21 Brown
Richard, farmer, h Tamarack road
Richard Jr., laborer, h 21 Brown
Timothy A., carpenter, h 30 Clough
Driscoll Daniel, laborer, bds 225 River
Dennis, laborer, h r 73 River
John (Driscoll & O'Brien) 268 North, bds r 73 River
John, emp Taconic Mill, h 288 Wahconah
John H., emp Taconic Mills, h 42 Curtis
Driscoll & O'Brien (John Driscoll and Edward T. O'Brien) grocers 268 North
Drowne Charles N., salesman B. Overall Co., h 62 Pomeroy av
Duba Charles, brakeman B. & A. R. R., h Junction
Joseph Mrs., h 174 Beaver
Dublois Charles L., joiner, h 18 Cove
Dubray Louis, mason, h 29 Kent av
Duby Frank S., rem to Williamstown
Ducat Anna, widow Nelson, h 24 Root place
—see Doucet
Ducommun Herman, laborer, bds 28 Beaver
Dudley Frank, laborer, bds 48 Lake
Henry, joiner, h 48 Lake
Joseph H., clerk 69 North, h 96 Tyler
Lyman L., rem to Reading
Mary, widow Melville, bds 38 Willis
Sidney, blacksmith, h 16 Daniels av
Duffie William Mrs., rem to Cheshire
Duffy Alnora Miss, dressmaker, bds 267 Wahconah
Barnard, farmer, h Barkerville road n S Mountain road

Duffy Bridget, widow Lawrence, h 286 Francis av
Catherine, widow Thomas, h 267 Wahconah
Margaret Miss, emp C. Shoe Mfg. Co., bds 5 Spring
Mary Miss, emp Berkshire House, bds 286 Francis av
Michael, laborer, h 278 West
Owen E., laborer, bds 267 Wahconah
Patrick, emp W. E. Tillotson Mill, h Stearnsville
Patrick, laborer, h 139 Peck's road
Rose Miss, teacher Pontoosuc School, bds 139 Peck's road
Stephen L., rem to Rockville, Conn.
Thomas F., printer, bds 139 Peck's road
Duggan John, mason, bds 74 Seymour
Michael, emp S. Elec. Mfg. Co., h 241 First
Patrick J., hostler emp 705 North, bds 3 Wahconah
Dumais Eugene, emp S. N. & C. R. Mfg. Co., h 598 North
Dunke Louis, emp Silver Lake Mill, bds 27 Lincoln
Dumont Louis, emp S. Elec. Mfg. Co., h 167 Second
Louis E., emp 35 McKay, bds 167 Second
Thomas F., (W. M. Byrnes & Co.) 35 McKay, h off Dawes av
Dunaven F. Louise Miss, book-keeper 22 South, bds 252 First
Dunbar Anna, widow George S., h 29 Howard
George C., engineer P. Electric Co., h 325 South
Harry A., clerk Agricultural National Bank and ticket agent, 28 West, bds 71 Bartlett av
Henry W., h 21 Howard
John F., sup't Pittsfield Coal Gas Co. (13) 7 North, h 71 Bartlett av
Maud T. Miss, nurse 742 North, bds do.
Walter H., medical student, bds 34 North Pearl
Duncan John D. E., emp S. Elec. Mfg. Co., rms 81 Maplewood av
Justin M., laborer, bds 124 Alder
Dunham Addison P., harnessmaker emp 174 North, h 45 W Union
Charles, carriage repairer and painter 35 N Pearl, rms do.
Charles B., foreman Sisson & Robinson, rms 86 North
Darius W., bds Beaver bey Junction
Eliza, widow Jarvis N., h 373 South
F. Isabel Miss, h 351 West
Frank H., emp Cheshire Shoe Mfg. Co, bds 169 First
Henry L., clerk 37 North, h 32 Pearl
Holbrook, laborer, bds Beaver n Dalton line
May H. Miss, h 351 West
William W., plumber emp 247 North, h 5 Cherry
Dunlap John 2d, teamster, h Stearnsville
John J., emp W. E. Tillotson, Lower Barkerville
Thomas, laborer, h Lower Barkerville
Dunn Ann, widow Thomas, h 209 Wahconah
Catherine, widow Richard, bds 65 Alder

Dunn Daniel, h r 141 Second
James, emp Taconic Mills, bds 209 Wahconah
James, laborer, h 273 New West
James E., emp Peck's upper mill, bds 241 Peck's road
James W., carpenter, h 230 Linden
John, emp Gimlich & White, bds 209 Wahconah
John F., carpenter, bds 230 Linden
Martin, emp Peck's upper mill, h 241 Peck's road
Martin B., mill hand, bds 230 Linden
Thomas, laborer, h 65 Daniels av
William, mason, bds 276 North
William, farmer, h 508 South
William, emp Gilmich & White, bds 209 Wahconah
Dunne Eliza Mrs. nurse, bds 323 Columbus av
Dunnigan George F., bartender, h 80 Water
John T., laborer, bds 80 Water
Dunning J. C. Mrs., proprietress Park Restaurant 6 South, h 4 do.
Duprey Florentin, emp Peck's upper mill, bds 31 Peck's road
Francis, rem to Vernon, Conn.
Justin, emp Peck's upper mill, bds 575 Onota
Mary Miss, emp Peck's upper mill, bds 575 Onota
Peter, emp Peck's mill, h 379 Peck's road
Durfee Sophia Miss, emp Almshouse, bds do.
Durgin Herbert H., clothing, hats and gents' furnishings 313 North, h 28 Hamlin
Durkee Frank L., engineer B. & A. R. R. and (Callaghan & Durkee) 158 North, h 47 Third
Durr Frank W., emp S. N. & C. R. Mfg. Co., bds 237 Wahconah
John G., bds 237 Wahconah
Durvin Frank, carpenter, h 115 Robbins av
John, rem to Cherry Valley
Louis, carpenter, bds 579 Fenn
William, fireman Maplewood Hotel, bds do.
Durwin Elizabeth, widow Mitchell, h 117 Lincoln
Joseph, teamster, h 44 Guilds pl
Joseph A., blacksmith emp 71 McKay, bds 9 Cove
Mitchell, expressman Morton pl c North, h 9 Cove
William, rem to Fitchburg
Dutcher Ambrose J., painter emp 35 N Pearl, h 142 West
Dutches Fred, farm hand, h Lower Barkerville
Dutton Frank W., (Dutton & Tucker) 44 West, h 81 E Housatonic
Sarah A., widow George N., h 35 Pomeroy av
Walter, book-keeper P. Mfg. Co. 2 Brown, bds 35 Pomeroy av
DUTTON & TUCKER, (Frank W. Dutton and George H. Tucker) mfrs.' supplies, dye stuffs, belting, oils, etc. 44 West—See p 326
Duval Henry, dressmaker, bds 91 Lincoln
Uliss, butcher 17 Lake av, h 19 do.

Duveaux Antoine, emp Bel Air, h 274 Wahconah
Dwan William, rem to Lenox
Dwyer Elizabeth, widow Daniel, h 31 Lincoln
Frank S., farmer, h Shaker Village. West Pittsfield
Jeremiah, emp Taconic Mills, bds 190 Wahconah
John, clerk 41 North, h 21 Spring
Joseph, emp Cheshire Shoe Mfg. Co., bds 21 Spring
Margaret, widow Joseph, bds 21 Spring
Michael, emp S. N. & C. R. Mfg. Co., bds 31 Lincoln
Richard J., clerk 182 North, bds 31 Lincoln
Timothy, emp Pomeroy Woolen Co., bds 31 Lincoln
William F., insurance canvasser, bds 21 Spring
Dyer Alfred T., sup't Pollock Farm, Holmes rd h do.
Dymond William, Jr., laborer, h r 134 Bradford

EAGAN HENRY P, emp N. Y., N. H., & H. R, R., bds 30 Monroe
John F., emp P. Woolen Mfg. Co, bds 30 Monroe
Patrick, emp N. Y., N. H. & H. R. R., h 30 Monroe
Eagen Harry J, telegraph operator (7) 95 North, h 42 Second
EAGEN JAMES, wholesale and retail grocer 32, 36 and 38 Depot, h 52 Circular av—See p 338
John, emp B. & A. R. R, h 261 River
Patrick, laborer, rms 61 Wellington av
EAGLE PUBLISHING CO., publishers Berkshire Daily and Weekly Eagle 30 Cottage Row—See p 309
Earle A. M. Mrs, h 65 Francis av
Susie Miss, nurse 742 North, bds do.
Early James, rem to Warren
Earnshaw Ada M. Miss, dressmaker, rms 70 Union
Frederick, emp Pomeroy Woolen Co., rms 79 John
J. H. Mrs., bds 146 First
Ralph, emp Taconic Mill, bds 79 John
EARNSHAW WILLIAM H., painter and paper hanger 79 John, h do —See p 345
Easland Jennie N. Miss, bds 84 Francis av
Eastler—see Issler
Eastman William H., farm hand, bds South bey South Mountain
Eaton Alphonso E., foreman Cheshire Shoe Mfg Co, h 21 Beaver
Arthur W., treas. Hurlbut Stationery Co. 75 S Church, h 261 South
Eckart Dorothea, widow George, h 289 Wahconah
H. William, emp Peck's lower mill, h 56 Richmond av
William H., emp Bel Air, h 12 Washington av
Eckerson Edwin, bds 301 Fenn
Frank E. engineer P. Electric Co., h 301 Fenn
Eddy Etta N., widow Henry D., bds 20 Francis av
Titus E., h 57 Linden
Edgerton Wealthy R., widow William E., bds 35 Willis

Edwards Augusta P. Miss, teacher Fenn Street School, bds 14 Third
David, emp Silver Lake Mill, h 48 Parker
George E., laborer, h 60 McKay
George W., clerk 44 North, bds 135 Francis av
Henry C., book-keeper 65 Columbus av, h 3 Daniels av
Howard C., clerk 41 North, bds 3 Daniels av
Ida M., widow George W. (Edwards Jewelry Store) 44 North, h 135 Francis av
James H., variety store and news room 115 Wahconah, h do
EDWARDS JEWELRY STORE THE, E. J. Spall manager, jewelry, engravers, etc. 44 North—See back cover
Martha J., widow B. Alfred, h 253 First
Roxy A, widow George, h 14 Third
William, rem to New York state
Eells John H., clerk 64 Fourth, h 33 Reed
Efnor Millie B. Miss, bds 157 Summer
Egan Annie. widow Henry, h rear 579 Fenn
Annie M., teacher Linden Street School, bds 122 Onota
John, farm hand Benedict road, bds do.
John J., emp C. Shoe Mfg., h 9 Cherry
Martin, emp Allen Farm (West), Benedict road, h do.
Mary E. Miss, book-keeper 170 North, bds 122 Onota
William, emp 407 West, h 122 Onota
William F., clerk, bds 92 Second
—See Eagan
Ehler Julia Mrs., emp S. B. Mfg. Co., bds 69 Wellington av
Ehrler Martin, emp J. B. Crane, h Crossroad n Coltsville depot
Eisner Benjamin, tel. operator and newsdealer American House, bds do.
Bertha Miss, tel operator S. Elec. Mfg. Co., bds 92 Second
Jacob, clerk 134 North, h 92 Second
Max, tailor (4) 133 North, and notions 229 Robbins av, h do.
Max, emp D. M. Collins & Co, h 328 First
Max S., emp R., K. Co., bds 92 Second
Samuel, cigar mfr. 134 North, bds 92 Second
Elder Harriet B. Miss, bds 407 West
Eldred Avis Miss, bds 365 North
Eldridge John S., shirt cutter emp 154 Columbus av, h 108 Circular av
Mary A., widow Heman, h Elm n schoolhouse
Elizabeth Street School, Elizabeth opp Clinton av
Ellard George, emp W. E. Tillotson's Mill, bds n do
Ellery Ellen. widow William, bds 77 Lincoln
James, foreman Silver Lake Mill, h 14 Cherry

Ellery William R., foreman Silver Lake Mill, h 71 Lincoln
Ellick Moses M. (Lederer & Ellick) 102 West, h 40 Robbins av
Ellicott James, h 134 Francis av
Mary Miss, dressmaker 134 Francis av, bds do.
Elligsen Alec, emp S. N & C. R Mfg. Co., h 113 Seymour
Ellingwood Ira T., engineer N. Y., N. H. & H. R. R., h 12 Robbins av
Elliott Albert W., gardener, h 360 Elm
David Charles, coachman W. D. Walker, h 44 W Union
Ellison Jane, widow Hugh, h Stearnsville
Samuel, emp B. & A. R. R., bds Stearnsville
Ellsworth Elmer, teamster emp 212 West, h 62 Newell
Elmer Charles W., money order clerk Post Office, bds Holmes road
Myrtie L. Miss, teacher, bds Holmes road
Walter, farmer, h Holmes road
Elmwood Farm, W. F. Gale prop., 1112 North
Elser John J. Jr., farmer, h Beaver c Dalton Division rd
Elton Florence R. Miss, bds 133 Howard
Emerson George, percher, bds 285 New West
Emperor Ellen, widow John, h 138 Lincoln
William J., emp Silver Lake Mill, bds 138 Lincoln
Empsall Alice, widow William, h Lake av cor Daniels
Fred W., clerk 79 North, bds Lake av cor Daniels
William A., clerk 123 North, bds Lake av cor Daniels
Ende Emil C., drug clerk 75 North, bds 67 Wahconah
George W. (O. A. Whitney & Co.), 26 West and 65 McKay, h 60 Division
Ida Miss, clerk 93 North, bds 67 Wahconah
Kate, widow Emil, h 67 Wahconah
Engelmann Richard, emp Silver Lake Mill, h 22 Pontoosuc av
England Benjamin M. (England Bros.) 89 North, h 31 Bartlett av
Bros. (B. M., Simon and Daniel England), dry and fancy goods 89 North
Daniel (England Bros.), 89 North, bds 73 Union
Moses, h 73 Union
Simon (England Bros.), 89 North, bds 73 Union
England's Block, 122 to 130 North
New Block, 89 to 95 North
English John, mason, bds Parker House
Enkleman Edward, boss dresser Taconic Mills, h 155 Seymour
Enright Frank M., clerk 65 North, h 296 West
James E, clerk 65 North, bds 302 West
James J. (J. H. & J. J. Enright), 55 North, h 280 West
J. H. & J. J. (John H. and James J. Enright), boots, shoes and repairing 55 North
John, sup't P. Carriage Co. 83 McKay, h 302 West

Enright John H. (J. H. & J. J. Enright) 55 North, h 26 Reed
Joseph A., clerk 55 North, bds 302 West
Kate A. Miss, teacher Linden Street School, bds 302 West
Lawrence, emp P. Woolen Mfg. Co., h 4 Chatham
Mary E. Miss, teacher Linden Street School, bds 302 West
Michael, shoemaker emp 32 Fenn, h 30 River
Thomas N., (J. M. Stevenson & Co.), 54 North, h 11 Linden
Entler Herbert C., clerk 65 North, h 65 Maplewood av
Epworth Mission, 250 Francis av
Ernest Frank G., emp W. E. Tillotson's Mill, h n do.
Oscar, teacher, bds n W. E. Tillotson's Mill
Erney Theodore, emp Peck's upper mill, h 344 Peck's road
Ersing Martin, rem to Albany, N. Y.
Essler Barney, farm hand Meadow Farm, Middle, bds do.
Estey Kate M. Miss, teacher Miss Salisbury's School 170 South, bds do.
Ethel Hall, 133 North
Etheridge Ann Eliza, widow Moses, bds 89 South
Ethier Alec, teamster, bds 160 Wahconah
Benjamin, manager Ogden Farm, New Lenox road, h n do.
Philomena, widow Moses, h 160 Wahconah
EUREKA ELECTRIC CO. THE, (J. J. Bastion and F. C. Kirtland), electrical engineers and contractors 54 North—See p 368
Evans Arthur C., mechanic, bds 202 Caledonia
David E., clerk 76 North, h 41 Howard
David L., janitor Court House, h do.
Edonard, coachman 276 South, bds do.
Edward O., carpenter, h 25 Elm
Elmer, rem to New Britain, Conn.
Helen M., widow Thomas, h at Court House
John W., emp W. E. Tillotson, bds 40 W Union
Orman, mason, bds 48 Kent av
Patrick H., laborer, h 40 W Union
Sadie A. Miss, book-keeper 124 West, bds Court House
Thomas, painter, h 202 Caledonia
Thomas, emp W. E. Tillotson, bds 40 W Union
William, emp 23 Morton Place, h 31 Liberty
William E., emp Silver Lake Mill, h 21 Crosier av
William F., laborer, h 31 Liberty
Everett John J., section foreman N. Y., N. H. & H. R. R., h 279 New West
William T., emp N. Y., N. H. & H. R. R., bds 279 New West
Evon Celeste L., rem to Hartford Conn.
Lewis, carpenter, h 15 Silver

EXCHANGE STABLE, Henry S. Wood prop., livery and feed stable, cabs and saddle horses, rear 32 Bradford—See p 367

FABIAN WILLIAM, rem to New Jersey
Fabricus Rose, h 16 Daniels av
Fagan Bridget, widow James, bds 9 Myrtle
Fahey Andrew, machinist emp E. D. Jones & Sons Co., h 44 N Pearl
Bernard rem to Bridgeport
Edward (Clary & Co.), 204 West, bds do.
Edward F., clerk 317 North, bds 47 Wellington av
Edward W., emp S. Elec. Mfg. Co., bds 44 N Pearl
Hugh, bds 44 N Pearl
John, emp B. & A, R. R. freight depot, h 16 Myrtle
John E, clerk 194 North, bds 16 Myrtle
John H., foreman S. Elec. Mfg. Co., h 133 First
John J., drug clerk 317 North, bds 47 Wellington av
Joseph, emp Peck's upper mill, bds 381 Peck's road
Kate Mrs., bds 55 Wellington av
Lawrence, coachman E. H. Bridgman, Coltsville, bds do.
Martin, hostler 204 West, bds do.
Mary, widow Edward, h 146 Robbins av
Michael, laborer, h 47 Wellington av
Michael, currier, h 1 High
Michael, policeman, h 53 Lincoln
Michael J., emp S. Elec. Mfg. Co., bds 44 N Pearl
Michael W., drug clerk 317 North, bds 47 Wellington av
Patrick, emp B. & A. R. R. freight house, h 249 Francis av
Thomas, emp Pomeroy Woolen Co., h 43 Cottage Row
Thomas, lather, bds 146 Robbins av
Thomas, rem to Dalton
Timothy B., lather, bds 146 Robbins av
William A., clerk 55 North, bds 249 Francis av
Fair—see Phair
Fairbanks Carrie Miss, tel. operator Union depot, bds 39 Circular av
C. Augusta, widow Henry, h 39 Circular av
William H., baggage master B. & A. R. R., bds 39 Circular av
Fairfield Charles H., carriage mfr. 40 Church, h 99 Beaver
—see Beauchamps
Fairon
—see Feron
Fallen James, farmer, h Holmes road n town line
Michael H., real estate, h 30 Alder
Fallon James, teamster R., K. Co., h 537 Fenn
John, emp Taconic Mill, bds 10 Peck's road
John, laborer, h 567 Fenn
John F., teamster emp 108 Fenn, h 568 do.

Fallon Martin J., blacksmith emp 33 McKay, bds 295 New West
Nellie Miss, dressmaker, 295 New West, bds do
Patrick F., barber emp 8 West, bds 22 Crosby place
Patrick F., blacksmith 33 McKay, bds 295 New West
Thomas, rem to Lee
—see Follon
Fant William, coachman 16 Maplewood av, h 23 Brown
Farley Augustin J., painter, bds 43 Cottage Row
John, gardener 144 East, h 185 Tyler
John H. Jr., painter, h 270 North
John P., steam fitter, h 43 Cottage Row
Farnett Napoleon, carpenter, h 148 Linden
Farnnam W. Fisher, emp Allen Farm, Dalton av, bds do.
Farnum Kate C. Miss, bds 39 W Housatonic
Farrar Charles E., emp C. Shoe Mfg. Co., bds Berkshire House
Leonard E., rem to North Adams
O. Duane, joiner, h 588 Fenn
Farrell Benjamin P, rem to Burlington, Vt.
Charles, emp P. Electric Co., h 117 Second
Christopher, insurance agent, h 23 Melville
Daniel, emp A. H. Rice & Co., bds 47 Wahconah
Daniel, laborer, h 210 Wahconah
Eliza, widow Patrick, h 11 Mill
Elizabeth Miss, emp Bel Air Mill, bds 256 Wahconah
Fannie, widow Christopher, h 137 Summer
Francis, emp Taconic Mills, bds off Wahconah n Lenox av
Frank E., emp A. H. Rice & Co, bds 47 Wahconah
James, emp Taconic mills, h off Wahconah n Lenox av
James H., hostler 35 West, bds 155 Burbank
James W., carpenter, bds 11 Mill
John, laborer, bds 547 Onota
John, laborer, h 47 Wahconah
John, emp Allen Farm, h 34 Fourth
John J., carpenter, h 268 West
John T., emp R., K. Co, bds 54 Adam
Mary, widow James P., bds 1201 North
Mary, widow John, h 10 Alcove
Matthew, h 54 Adam
Matthew E., machinist emp 78 Renne av, h 18 Hamlin
Nellie M. Miss, massage nurse, bds 137 Summer
Patrick, farmer, h Lewis hill, Hancock road
Patrick, emp Taconic Mills, h 155 Burbank
Richard, emp Peck Mfg. Co., h 547 Onota
Richard T., joiner, bds Lewis hill, Hancock road
Stephen P., emp Pomeroy Woolen Co., bds 11 Mill
Thomas, laborer, h 311 First
Thomas H., h 311 First
William, h 108 Linden
Farrington Fernando P., watchman B. County Jail, h r 126 Francis av

Farrish Thomas, gardener, h Shaker Village, W. P.
Fasce Antonio, confectionery 241 North, h do.
Victor, fruit, confectionery, etc, 140 North, rms do.
FATHER MATHEW FRATERNAL ACCIDENT ASSOCIATION, E. F. Flanagan sec (3) 150 North—See p 298
Mathew Temperance Society, 21 North
Faulkner Annie L. Miss, book-keeper Wm. McCary, bds 50 Water
Charles E. (Faulkner & Flynn) 117 Elm, h do
Fannie A. Miss, rem to New York
George, steam fitter, bds 50 Water
George W., carpenter, bds 107 Crofut
James B., laborer, h 33 High
James E., clerk 46 North, bds 251 Fenn
John H., coachman, bds 50 Water
Margaret T. Miss, rem to New Jersey
Matilda Miss, h 107 Crofut
Neil H., watchman P. C. Gas Co., h 50 Water
FAULKNER & FLYNN, (Charles E. Faulkner and Thomas E. Flynn) carpenters and builders 117 Elm and 99 Howard—See p 349
Faver Ernest, finisher Taconic Mill, h 328 Onota
FAWCETT GRAHAM W., shoe store and repairer 238 North, h 332 Fenn—See p 322
Featherston Bernard F., emp W. E. Tillotson, bds n do
Edward R., printer, rms 61 McKay
James, emp W. E. Tillotson, bds n do.
John, teamster Morton pl c North, h 61 McKay
John Jr., printer emp Eagle Pub. Co., rms 61 McKay
Patrick, emp W. E. Tillotson, h n do
William, hack driver, bds 61 McKay
Feeley Alice S. Miss, bds 162 Summer
Ann, widow Thomas, h r 3 Mill court
Anna Miss, teacher Miss Salisbury's School 170 South, bds 162 Summer
Edward, book-keeper A. H. Rice & Co., h 23 Elizabeth
Edward J., foreman dyer W. E. Tillotson's Mill, h 286 Columbus av
John, h 162 Summer
FEELEY JOHN R., gents' furnishing goods, hats, caps, etc. 103 North, bds 96 River—See back cover
Julia A. Miss, bds 162 Summer
Michael H., foreman dye dep't P. Woolen Mfg. Co., h 96 River
Morris J., janitor Linden Street School, h 323 Columbus av
Feeling—see Fielding
Feige Henry, watchman Gimlich & White, h 80 Onota
Feighery Charles, bds Center cor New West
Frank, carpenter, h 163 Elm
Feistel Emil (Gerhardt & Feistel) 149 First, bds do.

Felix Gilbert, emp R., K. Co., h 531 Fenn
John, joiner, h 31 Whipple
Fellows Eve Mrs., bds 459 Fenn
Henry M., joiner, h 183 West
John T., emp 213 West, h 203 Columbus av.
Louise C. Miss, dressmaker 24 South, rms do.
Felton John, shepherd Taconic Farm, West, bds do.
Fender Caroline, widow John, h 89 Burbank
Fenlason William H., emp Cheshire Shoe Mfg. Co., h 84 Lincoln
Fenn Michael, emp W. E. Tillotson, bds Barkerville road
Parthenia D. Miss, bds 89 South
Street School, Fenn c Second
Walter B., fireman N. Y., N. H. & H. R. R., h 49 Robbins av
Fentner Charles W., emp Taconic Mills, bds 136 Seymour
George H., emp Taconic Mills, bds 136 Seymour
Henrietta, widow John, h 136 Seymour
John M., emp Taconic Mills, and barber 167 Wahconah, h r 1190 North
Fenton John C., emp S. Elec. Mfg. Co., bds 83 First
Feron Edward, h 100 Clough
John Mrs., h 26 Spring
Ferrey Irving D., cashier Agricultural National Bank 11 North, h 38 W Housatonic
Ferris C. Irving, rem to Norwalk, Conn.
Catherine, widow Robert, boarding house 83 First
Charlotte M. Miss, bds North c Crane av
Ferry Charles K., (C. S. Ferry & Sons) 168 West, h 88 Elizabeth
Charles S. (C. S. Ferry & Sons) 166 West, res Springfield
FERRY C. S. & SONS, (C. S., C. K., and F. G. Ferry) lumber, doors, sash and blind dealers 168 West —See front colored page V
Fred G., (C. S. Ferry & Sons) 168 West, h 84 Elizabeth
Michael, emp B. & A. R. R., h 52 Parker
Fesch George, emp S. N. & C. R. Mfg. Co., h 83 Peck's road
Fiedelman Phillippine Miss, furrier 42 North, rms do.
Field Frederick A., brakeman B. & A. R. R., h 100 Linden
Hattie L. Miss, operator, Union depot, rms 12 Robbins av
Margaret, widow Charles, h 119 Beaver
Mary M. Miss, housekeeper 5 Francis av, bds do.
Fielding Gordon G., engineer H. Stationery Co, h 13 Melville
—see Feeling
Fieldman Samuel, shoemaker emp 238 North, bds 82 Robbins av
Fields Frank, machinist E. D. Jones & Sons Co., h 47 Prospect

Fields William C., mgr. Meadow Farm, Holmes road, h do.
Filton Aime, barber emp 232 North, bds 34 Cottage Row
Fillmore Albert D., emp Allen Farm, Dalton av, h do.
Filkins Kittie A. Miss, rem to Springfield
Finch Frances, widow Lucius M., h 67 Maplewood av.
Guy B., ass't sec'y Y. M. C. A., rms 142 North
Finemur Electa M., widow Stephen, h 74 River
Finety Mary Miss, emp S. N. & C. R. Mfg. Co., bds 60 Alcove
Finger Henry F., farmer and milkman, h Parker av n West
Finkelstein Joseph N., rem to Boston
Finley Addie Miss, clerk 89 North, bds 64 Pearl
Finnan James, emp N. Y., N. H. & H. R. R. freight depot, bds 41 Mill
Finnegan James, emp Taconic Mills, h 278 Wahconah
Mary, widow Edward, h 36 Myrtle
Michael Mrs., h 44 Curtis
Timothy, emp Bel Air Mill, bds 36 Myrtle
First Baptist Church, 64 North and Morningside Mission, 31 Spring
Congregational Church, 35 Park pl
Fischer Conrad, tailor, h 54 North
Fish David, emp Silver Lake Mill, bds 91 Lincoln
George C., emp R., K. Co , h 55 Orchard
FISH ORLANDO S., wholesale produce commission merchant 41 Clapp av, h 145 Union—See inside front cover
—see Fesch
Fisher Charles, emp Edwin L. Parker, Churchill, bds do.
Charles, emp E. D. Jones & Sons Co., bds 83 First
Conrad, tailor 54 North, h do.
Fannie C. Miss, rem to Worcester
Fitch George L , artist (12) 150 North, rms do.
William L., blacksmith, h 11 Holmes road
Fitzgerald Carrie Miss, emp P. Woolen Co., bds 124 S Church
Edmund H., engineer S. N. & C. R. Mfg. Co., h 7 Russell's lane
Ellen Miss, h 277 West
Emma J. Miss, clerk 89 North, bds 124 S Church
James, emp Taconic Mills, bds 7 Russell's Lane
John (St. James & Fitzgerald) 258 First, h 32 Myrtle
Joseph, bds 140 Second
Lillie Miss, h 277 West
Maria Miss, emp 79 North, bds 277 West
Michael, emp Pomeroy Woolen Co., h 124 S Church
Michael, engineer, h 140 Second
Fitzpatrick Michael, emp Silver Lake Mill, bds 21 Brown
Thomas, laborer, bds 14 Pontoosuc av
Flaherty Edward, laborer, h 154 Robbins av
Edward, laborer, h 17 Kellogg
John, laborer, bds 154 Robbins av

Flaherty John E., h 109 Cottage Row
FLANAGAN EDWARD F., sec and manager Father Mathew Fraternal Accident Association (3) 150 North, h 84 Second
Edward M., student, bds 153 Wahconah
Lewis, emp S. Elec. Mfg. Co., h 168 Appleton av
Mary A., widow Thomas, h rear 84 Second
Nellie C. Miss, book-keeper (3) 150 North, bds 153 Wahconah
Patrick, rem to New York City
Patrick J., emp 89 South, h 153 Wahconah
Thomas, mason, h 1 Holly
Thomas Jr. emp Peck's Mills bds rear 84 Second
Thomas E., rem South
Flannagan—see Flanagan
Fleming Agnes Miss, rem to Waterbury, Conn.
Annie E. Miss, emp 79 North, bds 12 Orchard
Edward, steam fitter, bds 121 Second
John, laborer, h 1 Spring
John H., emp P. E. L. Co , bds 139 Second
John J. (Cullen & Fleming) 162 North, rms 72 Summer
Joseph, painter emp P. Carriage Co., h 5 Pond
Katie Miss, housekeeper 29 Daniels av
Margaret, widow William, bds 173 Daniels av
Mary, widow Patrick, h r 67 S Church
Mary Miss, dressmaker 29 Daniels av, h do.
Mary A. Miss, h 139 Second
Matthew, bds 10 Goodrich
Patrick J., wireman emp 42 North, bds 10 Goodrich
Peter, h 139 Second
Sadie A. Miss, emp 79 North, bds 12 Orchard
Thomas, h 29 Daniels av
Thomas, h 12 Orchard
Thomas, emp R. A. Rockwell, bds Berkshire House
Thomas H , clerk 122 North, bds Berkshire House
William, carpenter, h 10 Goodrich
William A., Carpenter, h 173 Daniels av
Fletcher Patrick, rem to Dalton
Florino Joseph, ass't cook American House, bds do.
Flowers Benjamin, foreman 22 Summer, h 270 North
Flynn Andrew, laborer, bds 241 First
Bernard, emp gas works, h 48 Water
Bridget, widow Michael C., h r 32 Clough
Catherine, widow Michael, bds 103 Third
Daniel P., policeman, h 77 Lincoln
Edward, laborer, h 72 Water
Edward, bds 77 Lincoln
Frank, mason, bds rear 32 Clough
James, gardener emp 41 Wendell av, h 107 Howard
John, h 255 Robbins av
John, farmer, h Crane av c Benedict road
John, laborer, bds r 32 Clough

Flynn John, emp 1277 North, bds do.
John, laborer, bds 99 Howard
John, laborer, bds 18 Lake
John F., bds 72 Third
John H., peddler, h 205 Appleton av
John J., clerk 259 North, bds 78 Third
John J., laborer, bds 107 Howard
John J., physician and surgeon (6) 95 North, h 70 Burbank
Joseph, h 799 North
Maggie Miss, emp Silver Lake Mill, bds 29 Wellington av
Margaret, widow Patrick, h 18 Lake
Margaret Miss, emp Pomeroy Woolen Co, bds 321 South
Martin, laborer, bds 72 Water
FLYNN MICHAEL W., dentist (2) 95 North, bds 111 W Housatonic—See p 298
Patrick, emp Water Works, h 70 Water
Patrick, emp Cheshire Shoe Mfg. Co, bds 103 Third
Patrick, laborer, h 99 Howard
Patrick, fireman B & A. R. R., h 103 Third
Patrick, emp William Harrahy, bds 255 Robbins av
Patrick, laborer, h 206 Appleton av
Stephen, rem to Becket
Thomas, quarryman, h 82 Wahconah
Thomas, fireman B. & A. R. R., h 78 Third
Thomas, rem to Becket
Thomas E. (Faulkner & Flynn) 99 Howard, bds do.
William H., spoolmaker, h 24 Root
William P., rem to Washington
FLYNN & MEEHAN (Daniel P. Flynn and James W. Meehan), undertakers 278 North—See p 334
Fobes Arthur A., engineer board of public works City Hall, h 14 Stoddard av
Fogarty Cecelia, widow Philip, h 16 S Church
Philip, emp Pomeroy Woolen Co., bds 16 S Church
Robert, weaver Pomeroy Woolen Co., h 48 Spring
Foley James, emp 288 Elm, bds do.
James, hod carrier, bds 161 North
John, dyer Taconic Mills, h 127 Daniels av
Michael, laborer, h 563 Onota
Michael, emp W. E. Tillotson, bds n do.
Patrick, laborer, h 16 Clough
William J., emp R, K. Co., h 53 Orchard
Follett Clark M., emp 417 Elm, bds do.
Folmsbee Abram S., h 253 Elm
David S., h 253 Elm
Foot Andrew J. meat market 16 Fenn, h 664 North
Charles R., foreman 180 Columbus av, h 109 Bradford
Daniel, farmer, h 59 Holmes road
George W., mason builder 73 Bradford, h do.
J. Merrick, farmer, h Elm bey Pleasure Park

Foot Sanford A., farmer, h 127 Holmes road
Sarah, widow Joseph, h 121 Holmes road
Foote James A., carpenter and builder 43 Pomeroy av, h do.
FOOTE WILLIAM B., mfr. supplies, dye stuffs, belting, oils, etc. 82 West, h 13 Broad—See p 307
Ford Albert, emp D. M. Collins & Co. bds 52 First
Clarence B., cigars and confectionery 158 West, h 160 do.
Daniel, teamster, bds Lenox road
James, emp Taconic Mill, bds 516 Wahconah
M. O., widow Goddard R., bds 54 Pomeroy av
Nicholas, gardener 96 E Housatonic, bds do.
Nicholas, Jr., coachman, h 215 Pomeroy av
Samuel K., emp Taconic Mills, h 516 Wahconah
Sidney A, cabinetmaker emp 25 Summer, h 52 First
Thomas, watchman Taconic Mills, bds 202 Tyler
Thomas, Jr., emp Silver Lake Mill, bds 202 Tyler
Forebridge F. Mrs., bds 149 Wahconah
Forgea Gilbert M, tinner emp 78 West, h 74 Clough
Fortune James, laborer, h 23 Atwood av
Forward Charles, shoemaker Stearnsville, h do.
Foss Annie F. Miss, nurse 163 South, bds do.
Harry J., clerk 41 North, rms 25 Church
Foster Albert, emp Taconic Mills, bds Taconic bdg house
Amelia A. Mrs., bds 49 Appleton av
Ann E, widow George T., h off Fourth n Crystal Lake
Jesse J., (J. J. Foster & Co.) 123 North, h 42 Henry av
FOSTER J. J. & CO., clothiers, hatters and furnishers, trunks, bags, robes, etc. 123 North—See front cover
Willie S., clock and watch repairer 187 Francis av, bds do.
W. S. Mrs. millinery 187 Francis av, bds do.
Fothergill Edmund W., emp Hartford, h 95 Robbins av
Fountain Frank, emp Mrs. M. R. Jordan, West n Churchill, bds do.
John B., emp C. Shoe Mfg. Co., h 201 Beaver
Mary, widow John B., bds 201 Beaver
—see La Fountain
Fowler Eliza P. Miss, rem to West Stockbridge
Fox Frederick, emp N. Y., N. H. & H. R. R, h 312 West
Henry, painter S. Elec. Mfg. Co., bds 126 Union
Thomas J., clerk 89 North, bds Wendell Hall
Foxcroft Emma B. Miss, bds 82 West Housatonic
Fraley Gustave, emp P. Woolen Mfg. Co., bds 1311 North
John, loom fixer P. Woolen Mfg Co., h 1311 North
Frambach Jacob F., teamster emp L. L. Atwood, h 12 Atwood av
France Austin, clerk 89 North, bds 82 W Housatonic
Francis Almiron D., h 31 Henry av
Caroline M., widow James H., h 30 Henry av
Caroline M. Miss, teacher Elizabeth Street School, bds 30 Henry av

Francis Charles C., book-keeper Pittsfield National Bank, h 79 Francis av
Clifford, designer P. Woolen Mfg. Co., bds 832 North
Fred A., farmer, h n Tillotson's Mill
Fred H., clerk Pittsfield Nat. Bank, h Barkerville
Fred T., clerk Berkshire County Savings Bank, rms 117 South
Henry A., supt. P. Woolen Mfg. Co., h 1272 North
James H., h 65 Francis av
James M., mfr. Sun Liniment, h 54 Howard
Julia A. Miss, h 9 Maud
Marietta Miss, (The Teeling Baking Co.) rear 345 North, h 9 Maud
Mortimer D., station and American Express agent and postmaster West Pittsfield depot, h n do.
Robert, foreman E. D Jones & Sons Co., h 80 Howard
Robert T., bds 832 North
William, emp S. Elec Mfg. Co, h 246 Bradford
William F., tax collector office City Hall, bds 30 Henry av
Frank Charles, clerk 318 Columbus av, h 322 do.
Charles J., grocer 318 Columbus av, h 328 do.
John, clerk 318 Columbus av, bds 322 do.
Joseph, barber emp 184 West, h 36 S John
William H., barber 184 West, h 172 Appleton av
Frankhouser John, rem to Westfield
Franklin Harry, emp Silver Lake Mill, h 104 Third
Fratenburgh George, emp C. E. Merrill, h 137 Fenn
William, emp C. H. Smith, h 59 River
Frawley John, laborer, h 100 Lincoln
William, emp S. Elec. Mfg. Co., h 130 Second
William H., emp S. Elec. Mfg. Co., bds 100 Lincoln
Fredenburgh Henry L., emp S. Elec. Mfg. Co., rms 53 Union
John, clerk 84 North, h 32 S John
Frederick Arthur C., foreman Pomeroy Woolen Co., h 155 W Housatonic
Ferdinand, meat market 598 North, bds do.
John I., plumber, rms 35 School
William E., emp Pomeroy Woolen Co., h King n Campbell
Freehoffer C. Albert, foreman Wm. E. Tillotson's Mill, h n do.
Frank L., emp Taconic Mills, bds r 62 Orchard
John, bds r 260 First
Theodore, upholsterer emp 51 West, h r 260 First
Freeman Almon, laborer, h 50 W Union
Lewis C., laborer, h 82 Pearl
William, waiter 288 North, h 52 Third
Freil Patrick, emp Pomeroy Woolen Co., bds 28 Worthington
Freiland Peter, weaver Peck's Upper Mill, h 549 Onota
Frelin Joseph, emp Peck's Mill, h 561 Onota

French Albert E. (French & Birks) 86 North, h 276 Bradford
Alvin, h 200 Second
Arthur N, clerk board of public works, h 36 Henry av
Ebenezer, laborer, h 194 Second
Edmund, joiner, h Churchill n West
Ella, widow Charles W., h 16 Taconic
Helen, widow John H., h 81 Circular ave
Lewis E., clerk 229 North, h 64 Linden
Sadie H. Miss, teacher, bds 81 Circular av
FRENCH & BIRKS, (Albert E. French and Richard E. Birks) fresco, sign and house painters, 86 North—See p 366
Frentzel Emil, emp S. Elec. Mfg. Co., bds 86 Lincoln
Frey Charles A, teamster emp 97 Clapp av, h 56 Guilds pl
Charles A. Jr., emp 97 Clapp av, h 48 Guilds pl
George H., machinist E. D. Jones & Sons Co., h 110 Tyler
Jacob, janitor Morningside school, h 117 Burbank —see Frye
Fridenberg Henry, ass't electrician S. Elec. Mfg. Co., rms 53 Union
Frink George S. (H. I. Simmons & Co.) 42 North, bds 82 W Housatonic
Frisby Edward F., machinist emp 31 Cottage Row, bds 80 Francis av
Frisch Andrew, painter emp 18 South, h 111 Burbank
John G., painter, h 20 Southern av
Frish Abraham N. (A. N. Frish & Son) 247 Onota, h do
FRISH A. N. & SON, (Abraham N. and Lewis Frish) bottle dealers, mfrs. ammonia and bluing, etc. 247 Onota—See p 338
Jacob, bds 247 Onota
Lewis (A. N. Frish & Son) 247 Onota, bds do.
Friss Abraham, painter and paper hanger 160 Beaver, h do
Fritsch William, emp S. N. Russell, h 94 Wahconah
Frolke Henry, ass't testing dept S. Elec Mfg. Co, bds 6 Hayes pl
Fromma Charles, barber emp 184 West, h r 130 do.
Frost Frances Miss, tailoress, h 42 Pearl
Maria Miss, tailoress, h 42 Pearl
Frye Louis, butler 38 Broad, rms 56 Guilds pl —see Frey
Fryer James P., foreman A. H. Rice & Co., h 25 Newell
Fuggmann Emil, emp Bel Air, bds 41 Bel Air
Gottlieb E., emp Bel Air Mill, h 41 Bel Air
Fulgraff Frederick, emp E. D. Jones & Sons Co., bds 46 Daniels av
Fuhlbrigge Charles, laborer, h Shaker Village, W. P.
Fuller Amy Miss, emp C. Shoe Mfg. Co., bds 41 Kellogg
C. T., bds 25 Melville
Edwin D., clerk 247 North, bds 25 Melville
Francis M., gardener, bds 236 Fourth

Fuller Harvey A, laborer, h Dalton road, Coltsville
James F., vegetable and fish peddler, h 41 S John
James W., h 42 Prospect
Julius V., gardener, h 236 Fourth
Samuel N., h 595 North
Fultman Philip, bds Jacoby av
Fulton John, mason, h 228 Francis av
Funk John, insurance agent emp 150 North, h 22 Crosier av
Furber Marianne Miss, h 15 Reed
Furey Christopher, weaver, h 19 East Mill
Joseph, mason, h 44 S John
Joseph H, bricklayer, bds 44 S John
Fury Lillian M. Mrs., emp Pomeroy Woolen Co., bds 19 E Mill
Furness Daniel H., (Bohlman & Furness) 37 Burbank, bds do.

GABARINO RALPH, rem to Northampton
GABELER ADDISON W., dentist (22) 73 North, h do.—See front cover
Gabriel William, laborer, h 51 Lake
Gage Adelia Miss, emp P. Woolen Co., rms 109 Cottage Row
Annie Miss, housekeeper 19 Broad
Austin C, carpenter, h 22 Francis av
Hiram D., agent, rms 18 Crosby pl
Sarah Mrs, h 285 Wahconah
William H., rem to New Jersey
GALE ALONZO D., harness, trunks and carriage repository 174 North and prop. Linden Farm, h 48 Maplewood av—See p 353
Elizabeth Miss, emp R., K. Co., bds 35 Willis
Mary E., widow Edwin W., h 35 Willis
William F., prop Elmwood farm, h 1112 North
Gallagher Henry, teamster emp 97 Clapp av, h 52 Guilds pl
James, emp S. N. & C. R. Mfg. Co., h 102 Clough
Joseph, emp W. E Tillotson Mill, h n do.
Peter, laborer, bds 34 Cottage Row
Gallipeau Louis, painter h 37 Winter
Gallup Robert N., watchman, h Dalton road, Coltsville
Galpin L. Charles, coachman 22 Bartlett av, h r 130 West
Galvin Michael, laborer, h 8 Tierney pl
GAMWELL CECIL C., coal, wood, hay, straw, lime, cement, etc. 122 Columbus av, h 140 Summer —See front cover
Edward A., lawyer (1) 19 West, h 108 Summer
John W., physician, h 13 Taconic
Lorenzo H., deputy sheriff and crier of Courts, h 85 Center
Lorenzo H. Jr., (Gamwell & Linnehan) 30 South, h 22 Henry av

Gamwell Louis J., book-keeper 68 West, bds 13 Taconic
Lydia E. Miss, bds 85 Center
Rosetta Miss, clerk 19 North, bds 47 Pomeroy av
William W. (Robbins, Gamwell & Co) 68 West, h 134 E Housatonic
GAMWELL & LINNEHAN, (Lorenzo H. Gamwell Jr. and William W. Linnehan) carpets, paper hangings, etc. 30 South—See p 314
Gamwell's Block, 92 to 112 Columbus av
Gannon John, laborer, bds 161 North
Gantley Catherine, widow Patrick, bds Barkerville upper road
Garbero Giuseppe, laborer, bds 285 Beaver
Gardner Annie M., widow George, h 519 Fenn
Cora Miss, nurse, bds 68 N Pearl
Don A., carpenter, h 18 Seymour
Ellis L., fireman B. & A. R. R., h 11 Third
Frank S, emp S. Elec. Mfg. Co., h 52 Third
George W., principal Orchard Street School, bds 215 First
Josiah, laborer, h 104 Alder
May B. Miss, compositor The Journal, bds 519 Fenn
GARDNER MYSTIC S., Manager Taconic Farm, West c Valentine rd, h do.—See p 351
Russell T., laborer, h 124 Alder
Valentina H. Miss, stenographer, bds 519 Fenn
William, laborer, bds 50 W Union
William O., janitor P. Electric Co., h 128 Alder
William R., ass't manager P. Electric Co. 92 Renne av, and treas. S. K. C. Specialty Co. 80 McKay, h 22 Church
Garland Fannie Mrs., h 276 North
Garrison Andrew, hostler 55 West, h 21 S John
Garrity Bridget, widow John, h 145 Wahconah
Frank, emp City, h 303 River
James, teamster emp 122 Columbus av, h 42 North av
John, h 88 S Church
John, emp W. E. Tillotson, h 143 Wahconah
John Jr., emp 88 North, h 161 Clough
Maggie Miss, emp Sprague-Brimmer Mfg. Co., bds 88 S Church
Patrick, emp 88 North, h 37 Clough
Peter, emp W. E. Tillotson's Mill, h n do.
Garry—see Geary
Garto Antonia, laborer, bds rear 177 Columbus av
Petro, laborer, bds rear 177 Columbus av
Garvey Henry, machinist, bds 31 Seymour
John F., barber emp (2) 133 North, rms 54 Pearl
Patrick H., barber (2) 133 North, h 71 Circular av
Garvin David J., book-keeper 135 McKay, bds 36 Hamlin
Ellen Miss, housekeeper 36 Hamlin
John C. (Garvin & Tanner) 214 Fourth, bds 36 Hamlin

Garvin Mary Miss, music teacher 36 Hamlin, bds do.
William J., foreman 214 Fourth, bds 36 Hamlin
GARVIN & TANNER (John C. Garvin and Frederick W. Tanner), coal and wood, lime and cement 214 Fourth, branch office 155 North—See p 333
Gates Block, 87 to 101 Fenn
George A., shoe store 331 North, h 54 Bradford
John V. D., cabinetmaker, h 143 Bradford
Gaul James, boss dyer P. Mfg. Co., h 10 Alcove
John, emp Taconic Mills, bds 10 Alcove
Richard, emp Taconic Mills, bds 10 Alcove
Gautherat Joseph, emp S. Elec. Mfg. Co., h 138 Onota
Gauthier Alexander, laborer, h 93 Dawes av
Joseph, laborer, h 24 Beaver
William W., laborer, h 313 Beaver
Gauvreau Eugene, carpenter, bds 19 Richmond av
Louise, widow Bruno, h 19 Richmond av
Mitchell, emp Taconic Mills, bds 19 Richmond av
Rose, dressmaker 19 Richmond av, bds do.
Gavin John, emp Peck's lower mill, bds 261 Peck's road
Patrick, laborer, h 289 Columbus av
Rody, laborer, h 261 Peck's road
Rody Jr., emp Taconic Mills, bds 261 Peck's road
Gavitt Harry M, book-keeper 212 West, h 27 Church
Gaylord Elizabeth A., widow Alvah F., rem to Brooklyn, N. Y.
Martin P., farmer, h New Lenox road
—see Goerlach
Geary Emma Mrs., housekeeper 213 Second
Michael, emp 192 South, h 21 Reed
Gelina Leon, emp S. N. & C. R. Mfg. Co., h 117 Peck's road
Gelinas Antoine, emp R., K. Co., h 6 Cherry
Rose Miss, clerk 50 North, bds 6 Cherry
Gelineau Matilda, widow Norbert, bds 21 Pleasant
Genzmer Werner L Rev., pastor Zion Lutheran Church, h 58 Orchard
Gerant Arthur G., collector, rms 28 Crosby pl
Gerhardt Julius (Gerhardt & Feistel) 149 First, h do
GERHARDT & FEISTEL (Julius Gerhardt amd Emil Feistel) watchmakers, jewelers and opticians 149 First—See p 323
German-American Publishing Co., Isidor Meyer mgr., publishers (4) 108 West
Germania Orchestra, Charles F. Smith leader, 51 Bartlett av
Gero Eugene, emp Peck's upper mill, h 361 Peck's road
Moses, emp Peck's upper mill, h 171 Peck's road
Samuel, emp P. Mfg Co, h 26 Fourth
Gerst George (Gerst & Smith) 36 Fenn, h 184 Second
George H., harnessmaker emp 36 Fenn, h 16 Adam
John C., printer Pittsfield Sun, bds 184 Second
& Smith (George Gerst and John S. Smith), harnessmakers, dealers in trunks, etc. 36 and 40 Fenn

Gettler Joseph, emp Gimlich & White, h 319 Columbus av
Getty Anna V. Mrs., rem to New York City
Gibbins Thomas, emp Bel Air Mill, h 16 Washington av
William, emp Taconic Mills, h 140 Wahconah
Gibbons John, emp S. Elec. Mfg. Co., rms 64 Francis av
Gibbs George W., painter, bds 114 Cottage Row
Gibson Winfield, rem to Boston
Gilbert Charles, farmer, bds lower Barkerville
Charles, emp Pomeroy Woolen Co., h 1190 North
Delia, widow Luke, bds 17 Pleasant
Harriette L. Miss, cashier 45 North, bds 32 Pearl
Jerry, engineer N. Y., N. H. & H. R. R., h 134 Beaver
John, rem to Bristol, Vt.
Joseph, emp P. Woolen Mfg. Co., bds 52 New Road
Julia, widow Daniel, h 27 Lincoln
Levi, emp Pittsfield Lumber Co., h Lower Barkerville
Louis, emp W. E. Tillotson's Mill, bds Lower Barkerville
Mary A., widow Joseph H., h 32 Pearl
Maxime, laborer, h Jacoby av
Octave, h Lower Barkerville
Peter, emp P. Woolen Mfg. Co., h 52 New Road
Seymour, millwright, h 17 Pleasant
Seymour E., millwright, bds 17 Pleasant
Gildie Joseph, laborer, h 30 Whipple
Gile Alfred, laborer, h West opp Valentine Farm
Malcolm, building mover, h West opp Valentine Farm
Gilhuley Margaret A. Miss, milliner emp 79 North, bds 11 Linden
Gill Catherine, widow Patrick, h 77 Lincoln
Robert H., emp Burbank Park, h r 127 Wahconah
Gillett Fred, teamster, h 2 Chatham
Mary J. Miss, bds 17 Goodrich
—see Guillett
Gilliard John E. Mrs., h 27 Whipple
Joseph A., emp S Elec. Mfg. Co., bds 27 Whipple
Gilligan David, motorman P. E. St. Ry. Co., h 9 Richmond av
James J., cook 289 North, bds 144 Union
Gillin John, laborer, h 110 Onota
Gilmore Charles A., laborer, h 229 Linden
James F., laborer, bds 128 Tyler
James H., joiner, h 128 Tyler
William H., emp C. Shoe Mfg. Co., h 174 Appleton av
Gimlich David J., shipping clerk Gimlich & White, bds 363 Columbus av
George, dresser, h 7 Cedar
Jacob (Gimlich & White) 352 Columbus av, h 363 do.
Mary, widow Jacob, bds 373 Columbus av

GIMLICH & WHITE, props. The Berkshire Brewing Association (Jacob Gimlich and John White) maltsters, brewers and bottlers 352 Columbus av c John—See p 357
Gladu Dennis, emp B. & A. R. R. freight depot, h 120 S Church
Fred D, joiner, bds 120 S Church
Henry, emp B. & A. R. R., h 111 Church
Glander Carl, painter, h 51 Briggs av
Carl Mrs., dressmaker 51 Briggs av, h do.
Frederick, emp S. N. & C. R. Mfg. Co., h 81 Peck's road
Henrietta, widow Frederick, bds 51 Briggs av
Glavin Eliza, widow Michael, h 224 Robbins av
Julia Miss, emp D. M. Collins & Co, rms 71 First
Gleason Carrie M. Miss, bds 526 South
Daniel, emp W. E. Tillotson's Mill, h Stearnsville
Daniel, laborer, bds Barkerville
James M., butcher, rms 54 North
Monroe, h 60 Broad
Glennon James, emp Taconic Mills, h 1075 North
Joseph, boss fuller Taconic Mills, h 1164 North
J. Edward, boss spinner Taconic Mills, h 40 Second
Glentz Antoinette F. Mrs, bds 117 Summer
Eva A. Miss, emp Cheshire Shoe Mfg. Co., h Junction
Harvey C., ass't book keeper 45 Clapp av, bds 205 Fenn
Leverette F., tin peddler, bds 117 Summer
GLENTZ THEODORE R., carpenter and builder, doors, sash, etc. 45 Clapp av, h 205 Fenn—See p 346
Glixman Rosa, widow Abram, h 84 Robbins av
Gloyd Clifford, farmer, h Beaver n Dalton Division road
Glynn Bridget Miss, dressmaker 34 Myrtle, bds do.
Godbois—see Wood
Goddeau Henry, coachman 55 Appleton av, h 208 do.
Godfrey Abbie, widow Edward W., h 226 Robbins av
Nancy Miss, bds 182 Fenn
Robert C, laborer, bds 122 Daniels av
William J., hostler, h 122 Daniels av
William J. Jr., emp S. N. & C. R. Mfg. Co., bds 122 Daniels av
Goerlach Charles H., emp J. L. Peck, bds Peck's road n Onota Lake
G. Alfred, farmer, h 506 Peck's road
John C., h Peck's road n Onota Lake
John C. Jr., laborer, bds Cascade
Goewey Charles E., machinist E. D. Jones & Sons Co., h 13 Hamlin
James W., machinist, h 8 Orchard
Jennie P. Miss, clerk 91 Fenn, bds 8 Orchard
Philip W., book-keeper 28 Renne av, h 810 North
Goetchius Helen Miss, clerk 89 North, bds 166 First
Goff—see Gough

Gogan Edward F., clerk 59 North, h 221 Pomeroy av
Goggins Ellen, widow James h 116 S Church
GOGGINS JAMES T., prop. Burbank Hotel stables 104 New West, bds 116 S Church—See p 352
Goldammer Felix, emp Taconic Mills, bds 322 Wahconah
Oscar, emp S. N. & C. R. Mfg. Co., h 322 Wahconah
Golden Michael, laborer, h Stearnsville
Goldner Max, h 184 Onota
Goldman Bella Miss, book-keeper 43 West, bds 102 W Housatonic
M Mrs., hair dealer 43 West, h 102 W Housatonic
Moses E., manager Lenox Mfg. Co. 43 West, h 102 W Housatonic
Goldman's Atomizer and Sprinkler, Lenox Mfg. Co. props., 43 West
Goldstein Morris, grocer 20 Fenn and 72 West, h 164 Linden
Goley—see Goulet
Gonyar William, emp S. Elec. Mfg. Co., h 75 Cottage Row
Goodell David, rem to Wisconsin
Electa L., widow Peter, h 31 Newell
Everett G., flour, grain, etc. 197 West, rms 76 do.
Milo A., carpenter, h 62 Newell
—see Godel
Gooden Daniel, emp Taconic Mills, bds Taconic bdg h
Goodman Ella Miss, bds 46 E Housatonic
Goodmore Daniel, emp Hammond Bros., bds Maple av, Coltsville
Goodrich Block, 103 to 111 North
Caroline D., widow Edmond, h 145 Francis av
Charles, tin peddler and junk dealer Parker av n railroad, h do.
Charles, emp W. E. Tillotson, bds 9 Mill
Charles Mrs., bds 44 Third
Charles E., clerk F. A. Smith, h Lower Barkerville
Charles J., carpenter and builder Stearnsville, h do
Clarissa M., widow Alonzo E., h 92 Center
John, emp W. E. Tillotson's Mill, bds Parker av n railroad track
Joseph, bottle dealer Lower Barkerville, h do.
Lomer G., foreman plater 14 Park, h 150 Wahconah
Mary E. Miss, rem to Courtland, N. Y.
Orren H., carpenter, h 37 Kent av
Rose Miss, clerk 118 North, bds 27 Lincoln
Theodore A, emp Dodge & Devanny, h 9 Mill
—see Couture
Goodrow Joseph, driver 119 West, bds do.
Michael, teamster, h 66 Howard
Nelson, mason, h cross road n Coltsville depot
Peter, laborer, h cross road n Coltsville depot
Goodsell J. Frank, clerk 305 North, bds 121 Cottage Row
M. I. Mrs., bds 34 Fenn
Goodwin Martin A., emp Springfield, h 162 Linden

Goodwin Minnie A. Miss, telephone operator 7 North, bds 162 Linden
William D., teacher High School, h 120 Elizabeth
Goold Charles W., gardener, h 46 Gilbert
Walter Y., fireman B. & A. R. R., bds 46 Gilbert
Gooley Adam, emp Peck's upper mill, h 265 Peck's road
Thomas, Laborer, h 148 Linden
Gordon George L., farmer, h North n town line
George, laborer, h 204 Wahconah
Isadore, emp P. Woolen Mfg Co., h 4 Chatham
John P., emp S. Elec Mfg. Co, bds North n town line
Louis, joiner, h 581 Fenn
—see Godin
Gore Daniel, laborer, h 59 Circular av
John J., carder, bds 59 Circular av
Lucy, widow Luke, bds 274 River
Lucy A. Miss, clerk 293 North, bds 274 River
Luke T., emp Cheshire Shoe Mfg. Co., bds 59 Circular av
Martin, laborer, h 87 Clough
Gorfinkle Louis W., peddler, bds 229 River
Gorgan Daniel, laborer, h Stearnsville
William, emp Chatham Furnace Co., h Depot, W. Pittsfield
Gorman Daniel, teamster emp 122 Columbus av, h 20 Lake av
Edward F., compositor Berkshire Sunday Record, bds 19 Lake
Ellen, widow Michael, h 285 Wahconah
John, emp B. & A. R. R., h 19 Lake
John P., printer P. Sun, h r 19 Lake
Martin T., foreman Berkshire Sunday Record, bds 19 Lake
Mary, widow Andrew, h 147 Wahconah
William, emp B. & A. R. R., h Dalton road n railroad track
William Jr., emp Maplehurst Farm, bds Dalton road n railroad track
Gosselin Frank H. (W. L. Jandro & Gosselin) 142 North, bds 30 Fourth
Gothier—see Gauthier
Gottarde Eveline, farm hand Benedict rd, bds do
Gough William, emp R. K. Co., h 5 Hayes pl
Gould Cynthia, widow John S., h 123 Beaver
Grace H., emp Berkshire Knitting Mills, bds 20 Worthington
William S., emp S. Elec. Mfg. Co. h 29 Church
—see Goold
Goulet Andrew, car inspector B. & A. R. R., h 50 Prospect
Joseph A., clerk 102 North, h 63 Howard
Louis, emp B. Overall Co., bds 50 Prospect
Gourley Samuel A., foreman D. M. Collins & Co., h 57 Pearl

Gourley William J., emp S Elec. Mfg. Co., bds 57 Pearl
Government Paper Mill, Dalton road, Coltsville
Gowdy Fred, baker, bds 247 First
George A., bds 287 Second
Grab—see Grape
Grace Ella and Katie Misses, bds 58 Wellington av
Gracianni Benina, rem to Conn.
Grady Ann, widow Thomas, bds 3 Parker
Daniel F., clerk 29 Fenn, rms 29 Union
Lawrence, emp W. E. Tillotson's Mill, h n do.
Maria, widow Martin, bds 23 Alcove
Michael, laborer, h 21 Chatham
Michael R., laborer, h 16 Briggs av
Michael W., h 14 Washington av
Thomas, emp New England Bakery, h 16 Briggs av
Thomas, emp S. N. & C. R. Mfg. Co., h Lenox av
Thomas, laborer, h 121 Second
William H., loom fixer Bel Air Mill, h 25 Alcove
—see O'Grady
Graham Elizabeth Miss, bds 214 Second
Grand Army Hall, 120 North
Granfield Andrew, laborer, h 90 S Church
Andrew Jr., emp Pomeroy Woolen Co., bds 90 S Church
Patrick H., steam fitter, h r 406 West
Thomas, steam fitter, bds 90 S Church
Grandshaw Angeline, widow E., bds 14 Spring
Charles, emp Silver Lake Mill, h 35 Pleasant
Louis I., joiner, h Lower Barkerville
Granger Patrick J., emp Silver Lake Mill, bds 20 Maple
Thomas Mrs., h 20 Maple
Grant Charles H., junk dealer and tin peddler 95 Burbank, h do.
Daniel D., blacksmith emp C. E. Merrill, h 11 Pleasure av
Edward H., coachman 38 Broad, rms do
Elmer J., laborer, bds 309 Holmes road
George A., hostler 105 New West, h 241 Beaver
Henry C., laborer, h 13 Silver
James, ass't pastor Baptist Church, rms 55 Pomeroy av
Washburn, farm hand, h 267 River
William H., clerk 22 South, h 39 Worthington pl
Grape Henry, gardener, h 14 E Mill
Grauley Frederick, baker emp 162 West, bds 14 River
Gravatt Ellis R., removed to California
Graves Adella, widow Edward A., h 22 Crosby pl
Arthur C., clerk 131 North, h 33 Robbins av.
Walter, emp Almshouse, West, bds do.
Walter, emp E. W. Backman, h 8 River
William, carpenter, bds 8 River
Grawe Henry M., shoemaker 39 North, h 58 Burbank
Gray Ann, widow James, rem to Hinsdale

Gray Bridget T. Miss, bds 128 Onota
C. E. Mrs., h 81 Summer
John, plasterer, h r 310 West
William J., rem to Maine
Greeley John F., emp Hammond Bros., bds Maplewood
Green Alonzo, trav. salesman, rms 32 Bradford
Andrew E., foreman Taconic Mills, h 32 Linden
Benjamin F., carpenter, h 65 Orchard
Earl, ice peddler emp 6 Goodrich, bds do.
Edith A., widow Martin, h 181 River
Ernest B., rem to Lee
George E., laborer, h 14 Winter
Henry, emp 186 North, bds 74 Pearl
Joseph, shoemaker emp 32 West, bds 174 do.
Thomas, city express, h 13 S John
Wesley L, foreman car repairs B. & A. R. R. shops, h 58 Pomeroy av
Greene M. Bessie Miss, nurse, bds 77 First
Greenhalgh Fred, emp Mrs. G. B. Morewood, bds South bey S Mountain rd
Greenleaf Frank, emp Wm. C. Tillotson, bds 155 New West
George, emp 172 West, h 155 New West
Joseph, teamster emp 214 Fourth, h 26 Root
Rock, joiner, h 13 Jordan
—see Vertefeul
Greenwich Mattier, emp S. N. & C. R. Mfg. Co., bds 319 Columbus av
Greenwood Edward, bds 25 Chatham
Elizabeth, widow Edward, h 25 Chatham
Greer Thomas W., bds off Dawes av
Thomas W., painter emp 28 North, h 59 Howard
Gregoire John D., emp Pomeroy Woolen Co., bds 182 Burbank
Narcisse H., emp Pomeroy Woolen Co., bds 182 Burbank
Xavier Levi, emp 65 Columbus av, h 125 Circular av
Gregor Jane H. Miss, h Shaker Village, West Pittsfield
Gregorious William, barber emp 31 North, bds 17 Spring
GREGORY HENRY L., boot and shoe dealer 49 North, h 33 Appleton av—See page 322
Jacob, cabinet maker, h 127 Burbank
Jacob, Jr., baker, bds 127 Burbank
Joseph, tailor, bds 501 North
Lizzie Miss, dressmaker 127 Burbank, bds do.
Grello Della, teamster emp F. G. Guild's & Co., bds 311 North
Greylock Hook and Ladder No. 1, 68 Allen
Grezel Emil, emp P. Woolen Mfg. Co, h r 1231 North
Grieger Gustav, emp S. Elec. Mfg. Co., h 36 S John
Griffen Anson C., book-keeper 112 Columbus av, h 15 Lincoln
Charles, rem to Hartford, Conn.

Griffen Charles H., emp 130 Elm, h 194 do.
Herbert W, book-keeper 122 Columbus av, bds 58 E Housatonic
GRIFFEN WILLIAM P., flour, feed, grain, hay and straw 108 and 112 Columbus av, h 58 E Housatonic—See p 335
Griffin John W., book-keeper 7 North, res Dalton
Martin, emp R., K. Co, bds 100 Third
Martin J., barber, h 15 Learneds lane
Michael, laborer, h 100 Third
Owen J., emp city, h 272 Onota
Patrick, emp Taconic Mills, h 16 Pontoosuc av
Patrick H., emp R., K. Co., bds 100 Third
Thomas, washer S N. & C. R. Mfg. Co., h 23 Alcove
Griffith J. D., designer Pomeroy Woolen Co., h 65 Elizabeth
Griggs John J., broker, bds 34 Hamlin
Grilley Anton, laborer, bds 302 Columbus av
Robert E., h 31 Wellington av
Grimes Lizzie Miss, emp H. Stationery Co., bds 42 Reed
Grimm Emil, emp Bel Air, bds 56 Alcove
Louis, emp Bel Air Mill, h 56 Alcove
Grinnell—see Gwinnell
Grippen Matilda E., widow Charles S., h 39 Prospect
Nelson, ass't foreman Eagle Pub. Co., bds 39 Prospect
Grise George, rem to Holyoke
Griswold Alonzo, millwright, h 108 Beaver
George H., switchman B. & A. R. R, h Junction
Groat Mary E., widow Sylvester, h 58 West
Phoebe W., widow Lester, dressmaker, h 34 Reed
Rufus C., laborer, h 58 West
Grogan Margaret, widow Dennis, h 11 Oak
Grohman Peter, emp Gov. Mill, Coltsville, and mfr. and dealer in cigars 193 West, h do.
Grooms William, hostler emp 104 New West, rms do.
Grover James A., laborer, h 14 Goodrich
James F., laborer, h 134 Alder
Grunow Frank, (Hayn, Grunow & Co.) 7 Depot, h do.
Herman J. P., clerk 598 North, h 119 Seymour
Guertin A. Telesphore Rev., rem to Canada
Guild Lorin W, boss wool sorter P. Woolen Mfg Co., h North near W. F. Gale's
GUILDS F. G. & CO., (Frank G. Guilds and Matthew Lehmann) expressmen, truckmen and street sprinklers Morton bldg 97 Clapp av c depot—See front colored p VII
Frank G., (F. G. Guilds & Co.) 97 Clapp av, h 112 East
Jane, widow Gerry, h 49 Appleton av
Guilford Carrie E. Miss, stenographer A. H. Rice & Co., bds 191 Robbins av
Earle E., (E. E. Guilford & Co.) 76 North, bds 41 Beaver

GUILFORD E. E. & CO., (Earle E. and Simeon Guilford) pianos, organs and musical merchandise 76 North—See p 324
Simeon (E. E. Guilford & Co.) 76 North, bds New Lexox road
Guillett Joseph, emp P. Woolen Mfg. Co., h 54 New road
Lewis, emp P. Woolen Mfg Co., bds 1350 North
William, bds 54 New road
Guiltinan Daniel, emp Taconic Mill, bds 194 Wahconah
Michael J., h 194 Wahconah
Guinan Ann, widow Michael, h 9 Kellogg
John, emp S. N. & C. R. Mfg. Co, bds 7 Russell's Lane
Gunckle P.W., watchman Gov't Mill, Coltsville, bds n do
Gunn Lucy, widow Selim, h 97 Beaver
Gunther Henry, weaver, emp Bel Air, bds 41 Peck's road
Guy William T., emp R , K. Co., h 111 Lincoln
Gwinnell Frank W., ass't sup't Met. Life Ins. Co. 150 North, h 237 Wahconah
Thomas, foreman S. N. & C. R. Mfg. Co., h 219 Wahconah
Thomas E , wool sorter S. N. & C. R. Mfg. Co., h 326 Onota

HACKETT MICHAEL, hostler Allen Farm, Dalton av, bds do.
Peter, weaver, h 185 River
Hadd Joseph, emp Taconic Mills, h 224 Linden
Hadsell Antoinette Mrs., rms 17 Melville
Edward, hostler 46 Columbus av, bds 222 do.
Emmett, farmer (E. & G. H. Hadsell) West bey Churchill, h do.
E. & G. H. (Emmett and George H. Hadsell) butchers West bey Churchill
Florence E. Miss, variety store 239 Fourth, h 42 Cherry
George H. (E. & G. H. Hadsell) farmer West bey Churchill h do.
Hattie A. Miss, dressmaker 628 North, bds do
John H., clerk 16 Fenn, h 628 North
Maria D. Miss, teacher, h 42 Cherry
Haeussler Herman, rem to Europe
Hagadorn Frank E., painter, bds 24 Kent av
HAGADORN LEONARD P., machinist, bicycles, gun and locksmith 31 Cottage Row, h 80 Francis av —see p 306
Hagar George E., foreman Crane & Co., Gov. Mill, res Dalton
Hagarty Cornelius L., brakeman B. & A. R R., bds 47 Seymour
Daniel P., conductor B. & A. R. R., h 29 High
John H., teamster, bds 47 Seymour
Mary, widow Daniel, h 47 Seymour

Hagerty Ellen, widow Michael, bds West Pittsfield
James laborer, bds West Pittsfield
John, rem to Penn.
John, emp Taconic Mill, bds 266 Wahconah
Michael, laborer, bds West Pittsfield
Morris, laborer, bds West Pittsfield
Richard, laborer, bds 34 Cottage Row
Hague Pelham, h 202 South
Hahneman Helene, widow Charles, h 138 Onota
Haight Ira, joiner, h 245 Wahconah
Jonathan, (J Haight & Co.) (9) 73 North, h 73 Broad
Haight J. & Co. (Jonathan Haight) real estate and insurance broker (9) 73 North
Margaret Miss, clerk 79 North, bds 245 Wahconah
O. A., station agent Coltsville depot, h Dalton road, Coltsville
Haigis Matilda C. Miss, nurse 742 North, bds do
Hainault—see Ano
Haines Lizzie S. Miss, housekeeper 170 South
Hale Frank L., market gardener Beaver n Dalton line, bds do
Helen R., widow Henry C., h Beaver n Dalton line
Haley Edward, emp Wendell Hall, bds do
Jane, widow Martin, h 60 Clough
Martin H., mason, h 60 Clough
Mary E. Miss, dressmaker, bds 136 Daniels av
--see Healey
Halford Frank, emp S. Elec. Mfg. Co., rms 80 Union
George E., shirt ironer 76 West, h 17 Kent av
Hall Agnes J., widow Garwood M., bds 45 Maplewood av
Anna Miss, bds 214 Second
Arthur H., ins. agent Mass. Mutual, bds 41 Clinton av
Arthur H. Mrs., h 13 Church
Edith Miss, bds Shaker Village, West Pittsfield
Frederick C., teamster emp 172 West, h 444 do.
Frederick W., driver Adams Express Co., bds 104 W Housatonic
George F., h 19 Seymour
James C. (Carneau & Hall) 52 West, bds do.
James M., baggage master Union Depot, h 4 River
John, mason, h Lake av, n Daniels
John, bds 19 Circular av
Joseph H., emp B. & A. R. R., h 55 Brown
Leander, teamster emp 168 West, h 458 South
Marion K Miss, stenographer C. Shoe Mfg. Co., bds 214 Second
Myron R., agent Adams Express Co., 28 West, h 166 Union
Myron R. Mrs., dressmaker 166 Union, h do.
Peter E., foreman C. E. Merrill., h 97 Summer
Robert, coachman West n Parker av, bds do
Thomas, emp Silver Lake Mill, bds 62 Winter

Hall Thomas E. (Hall & Owen) 16 Bank Row, h 104 W Housatonic
William B. Dr., bds 27 Wahconah
William R., engineer Silver Lake Mill, h 76 Lincoln
HALL & OWEN, (Thomas E. Hall and William H. Owen) agricultural tools, fertilizers, seeds, lime, cement, and expressmen 16 Bank Row—See p 327
Halberg Gustaf H., laborer, h 2 Guilds pl
Halloran John, lineman, bds 52 Seymour
Halo Selina, widow Louis, h 124 Lincoln
Halpine Edward P., mason builder 410 West, h do
John, emp C. Shoe Mfg. Co., bds 146 Burbank
Richard, stone mason, h 167 Burbank
William, rem to Lynn
Halsey Alice E. Miss, nurse 120 East, bds do.
Hamburg Annie Miss, waiter depot restaurant, bds do.
Hamer George (Hamer & Stone), (9) 7 North, res North Adams
Price H. insurance agent, bds 35 Bradford
HAMER & STONE (George Hamer and John B. Stone) general agents Berkshire Life Insurance Co. (9) Berkshire Life Insurance bdg 7 North—See back cover
Hamilton Aaron, teamster emp 88 North, h 322 West
Amos, emp 193 South, h 467 do
Charles, cook 30 West, bds 322 do
Charles V., laborer, h S Mountain
Cornelia, widow William, rem to Hinsdale
Daniel O., rem to Maine
Edward, laborer, bds S Mountain
E. M. Mrs., dressmaker, bds S Mountain
Ensign, hostler, bds S Mountain
Frank, teamster emp J. C. Sprague, bds 322 West
Robert, laborer, bds S Mountain
William, laborer, h Tamarack rd
Hammond Bros (Daniel and William H. Hammond), wood dealers Maple av, Coltsville
Daniel (Hammond Bros.), Maple av, Coltsville, h do.
Elizabeth, widow Aaron, h Dalton road, Coltsville
HAMMOND WILLIAM, baker 231 Fourth, h do.—See p 337
William H. (Hammond Bros.), Maple av, bds Dalton road, Coltsville
Hampton George F., farm hand, bds Cascade near Churchill
Hancock Margaret A., widow Samuel H., bds 107 East
Hand Egbert B., h 101 Appleton av
Frederick A., farmer h West bey Churchill
Handler Joseph (Baime & Handler) 106 West, bds 318 do
Haney Ella Miss, stenographer Peirson Hardware Co., bds 29 Willis
Margaret Miss, dressmaker, bds 29 Willis

Hannaway John, rem to Troy, N. Y.
Hanner William, rem to North Adams
Hanrahan Agnes E Miss, nurse 211 East, bds do
Henry B., emp 212 West, h 103 Francis av
Joseph B., carpenter, h 86 Circular av
Mary Miss, h 126 Bradford
Hanson John A., clerk 84 North, h 38 Daniels av
Hard Arthur G, rem to Albany, N. Y.
Harder Charles, farmer, h 1262 North
Eugene, painter, rms 31 Dunham
James D., farmer, bds 1262 North
Harding Blanche A. Miss, reporter Pittsfield Sun, bds 80 Elizabeth
Clark J., clerk Agl. Nat. Bank, bds 80 Elizabeth
George C. (Rathbun & Harding) 28 West, bds 104 East
James, editor Pittsfield Sun, h 80 Elizabeth
James A. Jr., surveyor, bds 80 Elizabeth
William G., glass mfr., h 104 East
Hare Charles R., machinist, bds 42 Stoddard av
Harfairt Louis, emp Silver Lake Mill, h 53 Winter
Hargraves Jessie L. C. Miss, nurse 742 North, bds do.
Harmon Frances Jane, widow George, nurse, bds 24 Crosby pl
Irving J., rem to Naples, Me.
Kiler K., clerk 162 North, bds 101 Third
William D., clerk 166 North, rms 42 Clinton av
Harney James, boss fuller Taconic Mills, h 206 Wahconah
Patrick J., weaver, bds 206 Wahconah
Harnisch Joseph, emp S. N. & C. R. Mfg. Co., h 91 Peck's road
Harold George, teamster 98 West, bds 44 Gilbert
Harrahy William, night lunch North c Depot, h 247 Robbins av
Harricut—see Herricut
Harrigan John, emp S. N. & C. R. Mfg. Co., h 9 Russell's lane
Harriman Adelia A. Miss, emp R., K. Co., rms 71 First
Harrington Albert L., clerk 79 North, h 186 Bradford
Alton D., shoemaker, h rear 266 North
HARRINGTON BROS. (Charles K. and Robert W. Harrington), painters and decorators, dealers in painters' supplies 96 Columbus av—See p 346
Charles K. (Harrington Bros) 96 Columbus av, bds 89 Robbins av
Delbert E., laborer, h 60 McKay
Frank K., emp R., K. Co., and shoemaker 42 North, h 289 First
Fred G., carpenter, bds 33 Wellington av
HARRINGTON FREDERICK, livery stable 705 North, h 3 Wahconah—See p 353
Isabella, widow F. D., bds 186 Bradford
John A., carpenter, h 33 Wellington av

Harrington Oscar, teamster, h 62 Seymour
Robert W. (Harrington Bros.) 96 Columbus av, h 102 Circular av
Walter B., teamster O. Harrington, bds 62 Seymour
William A., teamster, h 241 Robbins av
William F., justice of the peace 96 Columbus av, h 89 Robbins av
William H., teamster, h 41 Clough
Harris Adam, emp J. N Robbins, bds n Tillotson's Mill
Addie A. Miss, emp D. M. Collins & Co., bds 20 Hamlin
Annie M., widow Frank B., bds 46 Clinton av
David B., emp S. Elec. Mfg. Co, h 16 Third
Evan, emp C. Furnace Co., h Depot W Pittsfield
Fannie L. Miss, nurse 132 Columbus av, bds do.
George F., harnessmaker emp 39 North, h 53 Orchard
Herbert M., laborer, bds 38 Newell
John, farmer, h Maple av n Beaver
John H., mason, h 133 Water
John M. Rev, associate pastor M. E. Church, rms 39 W Housatonic
Julia, widow Samuel, h 267 River
Mary A. Mrs., rem to Cheshire
HARRIS ROBERT N., meat and provisions 10 Melville, h 20 Hamlin—See p 341
Harrison Almon H., grocer 92 Columbus av, h 113 Appleton av
Bridget Mrs., rem to Florence
Charles J., collector, h 7 Pond
Frank W., clerk 92 Columbus av, bds 113 Appleton av
George B., barber 120 North, bds 51 Cherry
Nancy A. Miss, rms 311 North
Samuel Rev., pastor Second Congregational Church, bds 80 Third
Harrop Esther, widow Robert, bds 202 Tyler
Harsch Charles A., wireman emp 134 West, rms 37 Adam
Hart Augustus, emp Taconic Mills, bds 46 New road
Charles, emp W. E. Tillotson, h 15 Root place
Charles Jr., laborer, bds 15 Root place
Frank, farm hand Blythewood Farm, Churchill, bds do.
James, emp Unkamet Farm, Milton av, bds do.
John, emp Mrs. T. Allen's farm, Dalton road, bds do
Joseph, laborer, h Dalton road n junction
Mary, widow Thomas, bds r 210 Wahconah
Olive Miss, bds 15 Root place
Patrick, mason, h 108 Third
Patrick, emp Pomeroy Woolen Co., rms 16 S Church
Phebe, widow Oliver, h Lower Barkerville
Sarah J. Miss, housekeeper West n town line
Thomas, laborer, h 328 Columbus av
—see Francouer
Harten M. Frank, job printer 57 North, h 62 Division

Harvey Charles, rem to New York City
Edward S., canvasser, h 50 Winter
Frank B., clerk 307 North, h 81 Orchard
Frederick, emp 177 Linden, bds do
George W. (Harvey & Alexander), (14) 95 North, res Lee
John, sup't Taconic Mills, h 1202 North
John J., emp Taconic Mills, bds 1202 North
Joseph W., rem to Florence
Lester E., hay and wood dealer, h 177 Linden
Mary A. Mrs., widow Joseph, (15-17) 108 West
William H., emp Bel Air Mill, bds 336 Wahconah
& Alexander (George W. Harvey and Milo F. Alexander), carpenters and mason builders (14) 95 North
Haskins Edmund W., collector Eagle Pub. Co., h 106 Daniels av
William, truckman Morton pl c North, h 151 Newell
Haslam S. W. Miss, rem to Boston
Hatch Carrie L. Miss, dressmaker emp 79 North, bds 54 Linden
Eugene, cook 34 Cottage Row, bds do.
Frank E., ass't foreman Water Works, bds 80 Union
HATCH GEORGE S., physician and surgeon Merrill's block 246 North, office hours 2 to 4 p. m. and 7 to 8 p. m., h 40 Maplewood av
John M., sup't Water Works, h 48 Lincoln
Laura Miss, rms 129 Circular av
Martha A., widow Edward, h 51 Pomeroy av
Viola V., Miss, nurse 742 North, bds do.
Hatfield George C., rem to Chatham, N. Y.
Hathaway George W., blacksmith, bds 155 First
William H., teamster, h 310 Newell
Haummuller George, emp Gimlich & White, h 34 S John
Haun David, painter, h 64 First
Haustein Barbara, widow Max, h 95 Union
Haven George, rem to Connecticut
George Mrs., h 25 Bel Air
Ira O., h 96 W Housatonic
Osman L, foreman Eagle Pub. Co., bds 96 W Housatonic
Havey Margaret, widow John, h 45 Mill
William, laborer, h 261 Second
William Jr., clerk 21 Fenn, bds 261 Second
Hawkins Lawrence, student, bds 82 W Housatonic
Walter F. (Ryan & Hawkins), 4 South and 19 West, and city solicitor, h 131 South
Hayden Elizabeth Miss, clerk 65 North, bds 124 Second
John, horseshoer 77 McKay, h 631 North
Rosanna, widow Peter, h 124 Second
Hayes Elijah D., fruit, etc. 80 Linden, h 1 Hayes place
George A. (E. D. Hayes & Son), 80 Linden, bds 1 Hayes place

Hayes Ike, rem to Lowell
James G., mason, bds 50 N Pearl
James T, emp S. Elec. Mfg. Co., bds 83 First
Joseph P., emp S. N.& C. R. Mfg. Co., h 271 Bradford
Matthew W., coachman Dr. Brandow, h 42 N Pearl
Patrick, mason, h 50 N Pearl
Robert, rem to Boston, Mass.
William F., emp Maplewood Hotel, bds do.
Haylon Dennis J., reporter Daily Eagle, bds 285 Columbus av
Mary, widow Dennis, h 285 Columbus av
Hayn Ernest A. (Hayn, Grunow & Co.) 17 Depot, h 39 Wahconah
Grunow & Co. (Ernest A. Hayn, Frank Grunow and Richard C. Heidel) saloon, 17 Depot
Herman E., drug clerk 163 North, bds 154 Wahconah
Herman G., emp S. N. & C. R. Mfg. Co., h 154 Wahconah
Haynes Abraham, bds 279 Francis av
Augustine B, watchman R, K. Co., h 500 Fenn
Frederick G., rem to Greenfield
Mortimer H., paper hanger emp 28 North, rms 86 do.
Samuel J., mechanic, h 523 South
Hazard Lucien D., clerk 44 West, bds 25 Elizabeth
Sarah Miss, rem to Housatonic
Hazelton J., emp Allen Farm, Dalton road, bds do.
Rose M. Miss, nurse 742 North, bds do.
Healey John, emp Pollock Farm, Lenox middle road, bds do.
Julia, widow Martin, bds West Pittsfield
Lawrence, laborer, bds 49 Winter
Margaret Mrs., bds W Pittsfield n Shaker Mine
Owen M., clerk 79 North, rms 168 Bradford
Richard, emp Chatham Furnace Co., h W Pittsfield
Stephen F., laborer, h 49 Winter
—see Haley
Healy Mollie E. Miss, clerk 79 North, rms 153 First
Thomas J., (Biladeau & Healy) 42 Bradford, bds 237 South
Heaner Frederick, farmer, h Hancock road n Churchill
Heaney Patrick, emp Meadow Farm, 4 Middle, bds do.
Heaphy Lizzie, dressmaker (20) 120 North, rms do.
Heath James, laborer, h E Mill n Atwood av
Heather David, h 1127 North
George, emp S. N. & C. R. Mfg. Co., bds 1127 North
Jacob C., foreman S. N. & C. R. Mfg. Co., h 249 Wahconah
Heaton David, emp Pomeroy Woolen Co., h 32 E Mill
David, Jr., steam fitter, bds 32 E Mill
John, painter, rms 67 Henry av
Joseph, machinist Pomeroy Woolen Co., h 55 Harris
Hebert John, hostler A. H. Rice & Co., h 47 Spring
John H., rem to Dalton

Hebert Joseph, emp Dodge & Devanny, bds 47 Spring
Josephine, widow Henry, h 45 Alder
Philip, emp C. C. Gamwell, bds 47 Spring
Hecox Albert M., janitor 18 Bank Row, h do
Leavitt M., laborer, bds 18 Bank Row
Heebner William J, drug clerk 107 North, bds 11 Melville
Heery Thomas E., bds 65 Burbank
Heettner Adam, laborer, h 47 W Union
Heffron John, emp R., K Co., h 266 Wahconah
Heger Reinhardt, Jr., clerk 144 North, h 117 Second
Heidel Bernhard, weaver Bel Air Mill, h 43 Bel Air
Hermann, emp Taconic Mills, h 302 Wahconah
Otto, emp Taconic Mills, bds 302 Wahconah
Richard C., (Hayn, Grunow & Co.) 17 Depot, h 28 Holly
Heiland Edward, emp W. E. Tillotson's Mill, bds n do.
Jerry, emp W. E. Tillotson's Mill, bds n do.
Heim Frederick, baker emp 674 North, bds do.
Heinz Richard, emp S. N.& C. R. Mfg. Co., bds 598 North
Helfer Augustus, emp Taconic Mills, h Lenox av.
Emil C., emp C. Shoe Mfg. Co., bds 133 Lincoln
Helfrich Sophia Miss, matron Shaker Village, W P
Hemenway Arthur, emp J. H Butler, bds 222 Bradford
George A., clerk, bds 222 Bradford
Harrison, watchman Gov. Mill, h 222 Bradford
Hemingway Ann Eliza, widow Chester, h 17 S John
Fred E, turner, emp 63 Clapp av, h 143 River
Hemming John F. Mrs., teacher, rms 18 Church
Henchey James, (J. Henchey & Co.) 148 Linden, h 227 Robbins av
James & Co,. (James Henchey and James Devanny) meat market 148 Linden
Michael, emp P. Mfg Co., h 14 Alcove
Henderson Henry, hostler 705 North, bds 3 Wahconah
Hennessey Patrick J., emp 1277 North, bds do.
Hennion Henry M., rem to Springfield
Heno Charles, teamster W. E. Tillotson's mill, h n do.
Henry, emp E. D. Jones & Sons Co., bds n Tillotson's mill
Henry Burton, emp S. Elec. Mfg. Co., bds 285 New West
Cyrus C. (Henry & Blain) 185 Fenn, h 20 Willis
Harvey I., h 213 Fenn
H. Earl, manager D. M. Collins & Co. box factory, h 35 Appleton av
Lorenzo, h 27 Appleton av
Stanley R., collector The Journal Printing Co., h 27 Appleton av
Wellington K., foreman D. M. Collins & Co., h 213 Fenn
HENRY & BLAIN (C. C. Henry and Louis Blain) mfrs. tinware, dealers in paper stock, peddlers' supplies, etc. 185 Fenn—See p 303
Herd Carrie, widow John J., bds 49 S John
—see Hurd

Hericut John, emp Taconic Mills, bds 1141 North
Leo F., emp Taconic Mills, h 1174 North
Margaret, widow Martin, h 1141 North
Herie Louis, emp Taconic Mills, bds 288 Wahconah
Ralph, expressman 126 North, h off 310 Newell
Theophile, laborer, h 288 Wahconah
Hermance Katie Miss, emp D. M. Collins & Co., bds 90 Fourth
Robert G.
Herne John L., rem to New York State
Heroux Dona, teamster emp Wahconah Mills, bds 262 Wahconah
Moses Mrs., h 262 Wahconah
Herrick Ardella B. Miss, teacher Tracy School, bds 305 Newell
Arthur E, painter, h 69 Newell
Charles W., rem to Becket
John Frederick, bds 305 Newell
John F., carpenter, h 305 Newell
Hesse August, laborer, h Cascade n Churchill
Christopher, clerk 208 River, bds 237 do.
George, market gardener Parker av n West, h do.
Hessler Augustus, emp S. Elec. Mfg. Co., bds 38 Hamlin
Hibbard Charles E., lawyer 29 South, h 39 Pomeroy av
Charles L., lawyer 29 South, bds 39 Pomeroy av
Frederick W., bds 39 Pomeroy av
Willard A., compositor Sunday Morning Call, bds 21 Lake
Hibbart—see Hebart
Hibbert Mary C., widow Megure, h 12 Lyman court
Hibernian Hall, 235 North
Hickey Ann, widow Patrick, h 13 Parker
Daniel M, laborer, bds Barkerville upper road
Henry, barber emp 249 North, h 50 N Pearl
James, plumber emp 6 Union, bds 13 Parker
James, farmer, h Barkerville road
James, emp H. Stationery Co., bds 180 Beaver
James 2d, trackman, h Barkerville road
James, Jr., bds Barkerville road
John, emp Pomeroy Woolen Co., h 9 Cedar
John, emp W. E. Tillotson's, bds do.
John W., laborer, h 18 Williams
Kate Miss, tailoress, bds 29 Daniels av
Kate, widow John, h 180 Beaver
Margaret, widow John, h near Tillotson's Mill
Hickey Henry P., barber emp 249 North, h 50 North Pearl
Michael, emp P. Woolen Mfg. Co., h 40 New Road
Sarah Miss, emp P. Woolen Mfg. Co., h 40 New Road
Hicks Charles, emp S. Elec. Mfg. Co., bds 34 Cottage Row
Hicock James W., laborer, h off Peck's road n Onota Lake

Hicock Jennie Miss, emp R., K. Co., rms 98 Fourth
Higgins Andrew, laborer, h 24 Kent av
Charles, emp B. & A. R. R., h 16 Oak
Charles Jr., emp B. & A. R. R., bds 16 Oak
Charles F., plumber, bds 36 Fourth
Daniel, blacksmith, h 11 Mill Court
George H., drug clerk 223 North, rms 157 Summer
Jerry, emp S. Elec. Mfg. Co., h 63 Mill
John J., foreman 96 Columbus av, h 47 Robbins av
John L., plumber emp 213 West, bds 36 Fourth
Kate Miss, dressmaker, bds 223 Columbus av
Mary A., widow Lawrence, h 84 Beaver
Michael, emp Taconic Mills, bds 16 Oak
Norah, widow Michael, h 36 Fourth
Patrick, truckman, h 8 Lyman Court
Hill Adelbert, emp 1277 North, bds do.
Arthur J., emp S. Elec. Mfg. Co., h 202 Tyler
Edward C., book keeper H. Stationery Co., h 74 Maplewood av
Frank W., clerk 89 North, bds 44 W Housatonic
Grace C Miss, teacher Elizabeth Street School, bds 44 W Housatonic
Mary E., widow Thomas G., h 48 W Union
HILL THEODORE W., civil engineer and surveyor (28) 7 North, h 50 East Housatonic—See p 297
Walter A., waiter 263 North, bds 48 W Union
William H. (Hill & Day) 42 North, h 44 W Housatonic
& Day (William H. Hill and Edward W. Day) job printers 42 North
Hiller George, laborer, h off Fourth n Lincoln
Hillmer Gustaf, emp Peck Mfg. Co., h 30 Alcove
Himes Daniel R., blacksmith emp 248 Elm, h 66 Newell
Frank N., emp S. Elec. Mfg. Co., h 131 Second
Fred G, steam fitter emp 99 Fenn, h 11 Dunham
George D., brakeman N. Y., N. H. & H R. R., h 37 Circular av
Hinckley Edward A., emp P. E. St. Ry. Co., h 5 Park
Hine Henry, gen'l manager S. Elec. Mfg. Co., h 48 W Housatonic
Hines Edward, hostler, rms 246 Bradford
James, gardener, h 60 Adam
John H., driver Am. Ex. Co., bds 60 Adam
Marshall, joiner, h Maple av
Thomas, watchman American House, bds do.
—see Hynes, also Himes
Hinman Arthur E., teamster emp 186 North, h 31 Dunham
Hinsdale Frank G., student, bds 54 Wendell av
Frank W. (Hinsdale Bros.) Hinsdale, Mass, and prest. B. M. Fire Ins. Co., h 192 South
James H. (Hinsdale Bros) Hinsdale, Mass., h 54 Wendell av

Hirst Frank, emp B. & A. R. R., h Junction
William, emp W. E. Tillotson's Mill, h n do.
Hoag Mary, widow Daniel, bds 53 Cottoge Row
Hobart Delia, widow Philip, h 21 Root place
Hoben Anthony, bds Barkerville upper road
Henry, weaver, bds Barkerville upper road
James, mason, h Barkerville upper road
Hober Johanna, widow Edward, h Barkerville
Hochtetler Catherine Miss, bds 22 Parker
Hoctor Dennis, emp W. E. Tillotson's Mill, bds n do.
John, emp W. E. Tillotson's Mill, bds n do.
Hodecker Peter, bds Hancock road n Pontoosuc Lake
HODECKER PETER JR., farmer, prop. Lake Pavilion and Steamer Lafayette, Pontoosuc Lake, h Hancock road n Pontoosuc Lake—See p 354
Hodge Edward F., joiner, h 38 Newell
John M. h 159 First
William H., bds 38 Newell
Hodges John H., h 38 S John
John H. Mrs., dressmaker 38 S John, h do.
Hoffman Augustus A., joiner, bds West bey Churchill
Augustus B., coachman 42 Wendell av, h 30 do.
Charles, foreman Peck Mfg. Co., h 290 Peck's road
Edward, emp Peck Mfg. Co, h 242 Wahconah
George, emp Peck's upper mill, bds 395 Peck's road
Philip, emp Taconic Farm, West, bds do.
William, farmer, h 7 Russell
Hofmayer Fred C., clerk 79 North, h 18 Wellington av
Hogan Dennis A., policeman, h 69 Circular av
Ellen Miss, h 34 Adam
James, waiter, rms 27 Union
John F., emp Silver Lake Mill, h 42 Winter
Kate, widow David, bds Dalton road, Coltsville
Michael H., farmer, h Dalton road, Coltsville
Peter, emp Pomeroy Woolen Co., h 21 Atwood av
Hogarty John, emp B. & A. freight depot, h 163 Daniels av
Winnie Miss, emp C. Shoe Mfg. Co., bds 8 Cherry
Hoge Thomas J., lineman W. U. T. Co. 7 North, h 170 Lincoln
Hogoboom Perry M., emp Z. & W. M. Crane, h off Dalton n town line, Coltsville
Hogue Medal, carpenter, h 26 Root place
Holden Addie M. Miss, teacher, bds 105 Burbank
Harry (G. W. Bailey & Co.), 65 North, h 20 Pomeroy av
Thomas B., insurance canvasser, h 105 Burbank
Holder Cora L. Miss, bds 41 South
Emma Miss, boarding house 292 West
George W., bds 292 West
Holderness George S., upholsterer 186 North, h 16 Hamlin
Holdridge Dwight, joiner, h 252 Elm

HOLLAND GEORGE A., painter and paper hanger 31 North, h 17 Hamlin—See p 345
HOLLAND G. A. MRS., china painting 17 Hamlin, h do.—See p 315
John G , h 14 Second
Thomas, emp Taconic Mill, bds Lenox av
Hollis George C., carpet weaver 134 Bradford, h do.
Roswell, farmer, h 273 Second
Holloran—see Halloran
Holmes Alston L., emp R., K. Co., rms 22 First
Catherine A. Miss, nurse 742 North, bds do.
Edwin T., agent, h 34 Daniels av
George R., clerk 242 North, bds 54 Summer
James, emp Peck's upper mill, h 73 Weller av
James W., waiter 162 North, rms 87 Pearl
John, emp Bel Air Mill, bds 192 Wahconah
Lyman E., emp R., K. Co., rms 227 Fenn
Thomas, emp P. Woolen Mfg. Co., h 4 Myrtle
Holsberg Louis, peddler, h 222 Robbins av
Holt George W., fireman N. Y., N. H. & H. R. R., h 60 Circular av
Holwill Ernest G., bds 815 North
Honiker Frank J., shirt ironer S. B. Mfg. Co., h 153 River
John J., barber emp 105 North, h 147 River
Joseph, laborer, h 141 River
Peter J., emp B. Electric Co., bds 141 River
Hood Adam, emp S. N. & C. R. Mfg. Co, h 107 Wahconah
Hoose William, laborer, h 267 River
Hopewell Charles, ass't testing room Stanley Electric Mfg. Co., rms 15 Elizabeth
Hopkins Chester H., sexton Baptist Church, h 151 Beaver
HOPKINS GEORGE N., furniture and undertaker 186 North, h 26 Linden—See front col'd p II
Hopper Arthur H., sup't H. Stationery Co., h 210 South
John, bds 65 Alder
John, emp Peck's upper mill, bds 141 Peck's road
Martin, emp S. N. & C. R. Mfg. Co., h 141 Peck's rd
Mary, widow William, h 87 Second
Patrick, emp Met. Life Ins. Co., h 31 Alcove
Patrick, rem to Maine
Robert, rem to Ireland
Thomas, h 1183 North
Thomas, mason, h 282 Francis av
Hoppert Albert, tailor (2) 161 North, h 247 Bradford
Albert, clerk 305 North, bds 17 Newell
Horell George, driver emp G. West & Son, bds 44 Gilbert
Horen Charles, laborer, inq 81 Lincoln
Elizabeth Miss, h 81 Lincoln
Horn Emily, widow James, bds 285 New West
Hornig Emil, emp Bel Air Mill, h 25 Bel Air
Horst Carl G. Rev., rem to Athol
Hortick Frank, rem to Hancock

Horton Allen, carpenter, h 159 Linden
Arthur (Wilson & Horton) off Wahconah junc. North, res New York city
Charles Eugene, carpenter, h 37 Plunkett
Emory S., carpenter, h 36 Dunham
Howard S., engineer 154 Columbus av, bds 51 Division
John, carpenter, h 11 Beaver
Lua L., emp Cheshire Shoe Mfg. Co., h 4 Cherry
W. Arthur, joiner, h 88 Robbins av
William B., rem to Lenox
Hory George, emp Peck's upper mill, h 243 Peck's road
Hosburgh John, machinist emp Gov. Mill, h n do, Dalton road, Coltsville
Hosking James C., emp S. Elec. Mfg. Co., h 173 Union
Hotchkin Fannie and Mary Misses, rms 163 South
Hotchkiss Blanche, teacher Training School, bds 10 Worthington pl
Eugene, letter carrier, h 10 Worthington pl
H. J. Miss, emp 79 North, bds 10 Worthington pl
Houghtaling George A., carpenter, rms (14) 19 West
Houle George L., carpenter, h 245 New West
Joseph N., rem to New York
Lillie K. Miss, stenographer Wilson & Horton, bds 245 New West
Housatonic Engine No. 1, 35 School
House Lucinda, widow S. W., bds 63 West
of Mercy, 742 North c Tyler
Housel George P., painter S. Elec. Mfg. Co., h 126 Union
Houser Conrad F., laborer, bds 117 Lincoln
Frank C., emp R., K. Co., bds 117 Lincoln
Joseph, emp R., K. Co, h 3 Pond
Leonard, plumber emp 99 Fenn, bds 117 Lincoln
HOUSEKEEPERS' BAZAAR, F. W. Pickup & Co. props. 293 North—See p 319
HOUSEKEEPERS' 5c. BARGAIN STORE, Killian and Mandell, props. 233 North—See p 319
Houston—see Haustein
Hovey Henry A., (Hovey & Co.) 17 West, h 26 Hamlin
& Co., (Henry A. Hovey and Fred W. Crosier) meat market 17 West
Howard Abigail, widow Edward D., bds 49 Wahconah
Celestia C., widow Jesse, h 566 South
Frank (Howard & Morrow) 59 North, h 47 Howard
Frank A., president Eagle Pub. Co. 30 Cottage Row, h 22 Willis
George N., rms (11) 150 North
Harry, glazier emp C. E. Merrill, h 530 South
Jesse O., farmer, h 566 South
John, rem to North Adams
Myra Miss, bds 119 Union
Olive B., widow Hiram, bds 119 Union

HOWARD & MORROW (Frank Howard and John C. Morrow), agricultural implements, seeds, fertilizers, hardware, lime and cement 59 North—See p 328
Howe Aldah, rem to Boston
Charles H., emp Dodge & Devanny, h 135 Robbins av
Robert, emp C. E. Merrill, h r 109 Second
William C., rem to Canada
& Reed's Block, 116 to 120 North
Howieson Ann E., widow John, bds 3 Melville
John, clerk 36 Clapp av, h 78 Bradford
Howland George L, painter, rms 78 Dunham
Hoxie Alfred H., emp Z. & W. M. Crane, h Dalton road n Gov. Mill, Coltsville
George L., h Dalton road, n Gov. Mill, Coltsville
Hoyle Albert, sup't Peck's Mfg Co., h 311 Peck's road
Hoyt Edward, laborer, h 30 Whipple
Edward Jr., teamster, bds 30 Whipple
Hubbard Albert B., yardmaster B. & A. R. R., h 160 Second
Ann Mrs., h 292 Beaver
Charles H., foreman 63 Clapp av, h 81 Daniels av
Clark, laborer, h 23 Appleton av
Fred, machinist, bds 793 North
George, emp B. & A. R. R., h Junction n railroad bridge
Henry R., brakeman, h 292 Beaver
Sarah, widow James G., h 21 Kent av
Hubert Isaac, weaver emp S. N. & C. R. Mfg. Co., h 49 Peck's road
Hudner John, patrolman, h 16 Alder
Hudson William, laborer, bds Beaver bey Junction
William J., teamster, h 69 Lincoln
Hug Robert, emp Otto Keller, bds 22 Peck's road
Huguenard Theodore, fireman Bel Air Mill, h 33 Peck's road
Hughes Frank, teamster, h r 210 Wahconah
Frank, laborer, h r 210 Wahconah
Lawrence, boss carder Peck's Mill, h 2 Myrtle
Maggie D. Miss, emp Silver Lake Mill, bds 76 Howard
Thomas, rem to Lee
Hulbert Fannie, widow Charles, h 31 Buel
John S., engineer Harlem R. R., bds 292 West
Maria P., Miss, bds 31 Buel
Marshal E., clerk 174 North, h 77 First
Hull Frederick A., druggist 38 North, h 26 Maplewood av
Isaac G., gardener emp 105 E Housatonic, 154 Onota
James W, sec. and treas. B. Life Ins. Co. 7 North, h 40 Appleton av
HULSE I. A. MRS., artist 88 Howard, h do.—See p 368
Schuyler, sewing and washing machine agent 88 Howard, h do

HUME EDGAR B., carpenter and builder, planing and saw mill 15 McKay, h 70 Elizabeth—See p 349
Humphrey Albert M., emp 126 North, bds 15 Stoddard av
Charles E., trav. salesman, h 19 Stoddard av
Edwin L., mason and builder, also stone quarry South n Lenox line, h 15 Stoddard av
Edwin L. Jr., trav. salesman, h 320 First
George, book-keeper P. Woolen Mfg. Co., h 17 Stoddard av
Herbert A., book-keeper Agr. Nat. Bank, bds 17 Stoddard av
Hungerford Milan, monument mfr. Lower Barkerville junc. Stearnsville, h do., P. O. address Pittsfield
Hunt Alva A., farmer, h Cascade
Catherine C, widow Malzar, rem to Springfield
Charles, farm hand Cascade, bds do
Edward J., laborer, bds 146 Bradford
Frank, farmer, h Cascade
Lester H., clerk A. H. Rice & Co., bds 200 Francis av
M. E. Mrs., (Sears-Hunt) school of shorthand, typewriting and telegraphy 30 Bank Row, bds 237 South
William F., h 200 Francis av
William H., clerk 45 North, h 216 Robbins av
William J., farmer h Churchill n saw mill
Hunter John, emp Pomeroy Woolen Co., bds 47 Harris
John S., emp P. Woolen Mfg. Co., h 39 Pontoosuc av
Wilfred K., clerk S. Electric Mfg. Co., rms 72 Summer
Huntington Adelbert L., milk peddler, h Cross road n Dalton rd
William N., prop. Pittsfield & Garfield stage, res Garfield, office 35 West
Huntting Ellen M., widow Benjamin F., h 155 Francis av
Hurd May, widow Albert O., clerk 64 Fourth, h 182 Fenn
—see Herd
Hurlburt Grove E., farmer, h 35 Henry av
Hurlbut Stationery Co., Arthur W. Eaton treas, stationery mfrs. 75 S Church
Hurley Daniel, laborer, bds 261 Francis av
John, stone mason, h 24 Maple
John 2d, laborer, h 261 Francis av
Michael, teamster, and boarding house 225 River
Thomas, emp E. D. Jones & Sons Co., h r 233 River
Hurst Henry, laborer, h Barkerville road
J., emp Taconic Mills, bds 190 Wahconah
William H., emp W. E. Tillotson, bds Barkerville rd
—see Hirst
Hustis Delia C. Mrs., h 519 Fenn
Delia N. Miss, dressmaker 519 Fenn, bds do.
Edgar J., teamster, bds 519 Fenn
Frank C., emp Burbank Hotel, h 335 Columbus av

Huston George, emp Taconic Mills, bds 308 Wahconah
John, emp Bel Air Mill, h 25 Clough
Hutchinson Charles S., book-keeper 134 West, h 37 Adam
Fred, emp N. Y., N. H. & H. R. R., rms 105 Francis av
Richard, carpenter, h 106 Fourth
Robert, gardener 94 Crofut, h do.
Hyde Charles, emp C. H. Smith, bds 194 River
Phelps A., janitor Union depot, rms 86 North
Hydren Carl, druggist 223 North, h 42 Daniels av
Hyland Jeremiah, emp W. E. Tillotson, bds near do.
Hyman Frank, emp G. A. Bidwell, bds New West c Center
Hyndman Joseph C., machinist B & A. R. R, h 79 W Housatonic
Elizabeth Mrs., rms 134 Second
James Jr., gardener Taconic Farm, West, h 326 Onota
James F., teamster, bds 234 Peck's road
James F., emp 417 Elm, bds do.
John, h 15 Orchard
Michael, laborer, bds 53 Lincoln
Michael J, farm hand 234 Peck's road, bds do
Thomas, farmer, h 234 Peck's road
Thomas, bds Berkshire House
—see Hines

INDEPENDENCE HALL, 16 Peck's road
Ingelson John H., prop. Lenox and Pittsfield stage line, office 33 North, res Lenox
Ingersoll Alzina, widow John W., h 129 Francis av
Harriet P. Miss, clerk 89 North, bds 129 Francis av
Jane C. Miss, h 439 North
Ingraham Ansel M. Jr., tallyman B. Div. N. Y., N. H. & H. R. R. freight depot, h 46 John
Henry C., emp Pomeroy Woolen Co., h 220 Linden
Ireland David M., designer emp W. E. Tillotson, bds 46 Pomeroy av
Francis A., foreman Pomeroy Woolen Co., h 77 W Housatonic
Irons Nellie Miss, principal Elizabeth Street School, rms 25 Church
Isham Sarah, widow John, bds 51 Pomeroy av
Isler Edward, emp P. Woolen Mfg. Co., bds 53 Chatham
Elizabeth, widow Edward, bds 53 Chatham

JACKSON CAROLINE MRS., rem to New York
Elvin, painter emp J. Corkhill, bds 432 Fenn
Frances Mrs., h 248 Bradford
Henrietta M., rms (10) 95 North
James, teamster emp 156 North, h 67 S Church
Mary L., widow Albert, bds 119 Union
Thomas, emp Silver Lake Mill, bds 71 Lincoln

Jackson William B. ass't electrician S. Elec. Mfg. Co., rms 26 Elizabeth
Jacob Albert, machinist, bds 43 Harris
Edmund, emp Silver Lake Mill, h off Fourth n Lincoln
Paul A., emp Pomeroy Woolen Co., h 10 Atwood av
Theresa M., widow Albert A., h 43 Harris
William P., barber emp 219 West, h 41 Robbins av
Jacobs Charles, chiropodist (12) 124 North, h 35 Daniels av
JACOBS CHARLES MRS., hairdresser, manicure, hair goods, etc. (12) 124 North, h 35 Daniels av —See p 316
Gertie E. Miss, rem to New Haven
Harriet M., widow John, h 257 Robbins av
James, emp S. Elec. Mfg. Co, h 80 Third
Mary Miss, bds 9 Silver
Michael F., shirt ironer 76 West, h 65 Circular av
Michael J., laborer, h 65 Circular av
Robert G. h 55 West, rms do
Jacobson J., rem to Boston
Jacoby Matthew, farmer, h Jacoby av
Matthew Jr, farmer, bds Jacoby av
Jacquot Jule, emp Peck's upper mill, h 567 Onota
Jahn Frederick A., shoemaker 209 West, h do
James Frederich, rem to Lenox
John, teamster, h 20 High
John, teamster emp F. G. Guilds & Co., h 66 Circular av
William, laborer, h 20 High
Jandro Charles, foreman 76 West, bds 13 Root pl
William H., rem to Williamstown
William L. (W. L. Jandro & Gosselin) 142 North, h 30 Fourth
W. L. & Gosselin (William L. Jandro and Frank H. Gosselin) barbers 142 North
Jansen Elmer, teamster emp 45 North, h 41 Orchard
Oscar, emp R., K. Co., bds 432 Fenn
Jaquith David, laborer, bds 588 Fenn
Jardon Louis, laborer, h 46 Winter
Jarvis—see Gervais
Jealous Francis H., sup't. Pomeroy Woolen Co., h 41 Bartlett av
Jeffers Edgar, emp E. D. Jones & Sons Co., h 52 Lake
Louis N., farmer, h 75 Newell
Jenks Emma C. Miss, bds 49 Wahconah
Harvey E. (Barnes & Jenks) 28 West, bds 49 Wahconah
Herman, emp Hinsdale, h 8 Atwood av
L. A. Mrs., clerk 79 North, h 49 Wahconah
Leon E., emp C. Shoe Mfg. Co., bds 83 Lincoln
Orson, train despatcher B. & A. R. R. at Junction, h Dalton rd n do.

Jenks Philip, emp Pomeroy Woolen Co., bds 8 Atwood av
Jenner Harry, emp R., K. Co., bds Parker House
Jennings Edward, emp Meadow Farm, Middle, bds do.
Harry, emp R., K. Co., rms 23 Melville
John, laborer, h 25 King
Jewitt Nora, widow Thomas, h 92 Pearl
Jillson Jane M., widow George L., h 9 Maud
Jobes Warren L., emp Prudential Ins. Co. 150 North, h 66 No. Pearl
Jocelyn George, machinist, bds 38 Willis
John Street School, West c So. John
Johnson A. Jus. & Co, J. A. Anderson manager, clothiers, gents' furnishing goods, etc. 242 North
Billings, h 16 Crosier av
Charles, laborer, bds 55 Cottage Row
Charles E., engineer B. & A. R. R., h 184 Bradford
Charles L., dentist emp 73 North, bds 184 Bradford
Charles L., electrician S. K. C. Co., bds Parker House
David, rem to East Chatham, N. Y.
Edward P., laborer, h 110 Howard
Ernest, emp R., K. Co, bds 16 Crosier av
Frank E, farmer, bds 16 Crosier av
George A., teamster emp 351 North, h 70 Union
George H., emp P. Electric Co., h 19 Lincoln
Gilbert W., painter, bds 110 Howard
Gustave, stone mason, h 55 Cottage Row
Herbert S. Rev., pastor First Baptist Church, bds 102 South
H. M., widow Baxter, bds 325 Fenn
Homer B., joiner, bds 16 Crosier av
Jasper Mrs, bds 34 Prospect
J. Erwin, peddler, h 88 Daniels av
John, h 107 First
Leandrick, section master B. & A. R. R., h 104 Linden
Luther P., emp R., K. Co., bds Berkshire House
Lyman I., driver Am. Express Co, bds 184 Bradford
Martha Miss, bds Shaker Village, West Pittsfield
Maud Miss, milliner emp 50 North, bds 110 Howard
Michael, laborer, h 6 High
Orpha, widow William E, h 54 Howard
Robert J., emp 351 North, h 56 Seymour
Sarah E. Miss, clerk R., K. Co., bds 16 Crosier av
Seldon (Boice & Johnson) 3 Newell, bds 16 Crosier av
Wilbur F., wood dealer, h 6 King
William R., baker emp 162 West, h 14 River
Johnston Charles, emp P. Woolen Mfg. Co., bds Lenox av
Robert B., h 276 South
Jolls Burton, undertaker 23 West, h 137 First
Jones Anna, widow Cyrus, h 27 Lincoln
Arthur F. machinist emp 126 North, bds 137 Summer
Arthur M., clerk 84 South, h 108 Robbins av

Jones Arthur W., machinist S. K. C. S. Co., h 30 Park
Augusta, widow Edward, h 68 Alder
Charles C, hostler 46 Columbus av, rms 99 Summer
David, baker emp 147 North, bds 149 do.
JONES E. D. & SONS CO., (E. D. G. Jones pres, H. E., Jones sec. and treas. (machinists and iron founders 25 Depot c McKay—See p 307
Edward Archie (E. D. Jones & Sons Co.) 25 Depot, h 11 Reed
Edward D. G., pres. E. D. Jones & Sons Co. 25 Depot, h 107 East
Edward S., teamster emp 97 Clapp av, h rear 243 Beaver
Ellen, widow Sidney A., h 15 Reed
Elma R. Miss, rem to Lynn
Eugene A, clerk 84 North, h 329 Columbus av
Frank L., waiter 288 North, h 51 Cherry
Fred, machinist W. E. Tillotson's Mill, h near do.
Fred E, compositor The Journal, h 17 Third
Fred H., rem to Chicopee
Harley E., sec. and treas. E. D. Jones & Sons Co., 25 Depot, h 66 Elizabeth
Henry J. Mrs., h 17 Prospect
Isaiah, rem to Lynn
J. Martin, emp 393 West, bds do.
Louis, emp Pittsfield Brass Co., bds 47 Pearl
Maranda, widow William H., bds 21 Lake av
Mary Mrs., bds 18 Spring
Mary A., widow Dennis, h 104 John
Moses G., farmer, h Cascade
Robert E., laborer, h Richmond road, W Pittsfield
Samuel, laborer, h 241 Beaver
Thomas L., paper hanger, h 71 First
William H., carpenter C. H. Smith, h Stearnsville
William T, laborer, bds 104 John
Jong George, Chinese laundry 25 Fenn, h do.
Jordan Annie V. Miss, teacher Center Grammar School, bds West c Churchill
Arthur A., bds West c Churchill
Delphie X., (D. X. Jordan & Co.) West c Churchill, h do.
D. X. & Co, (Delphie X. and Mrs. M. R. Jordan) butchers, West c Churchill
Emil, butcher, bds 373 Peck's road
Freeman, carpenter and builder and real estate, West bey Parker, h do.
Gustave, farmer, h West n Town farm
Helena J. Miss, teacher Stearnsville School, bds West c Churchill
Jacques, laborer, h 229 Beaver
John B., milk peddler, h 469 West
Julius, emp C. Shoe Mfg. Co., bds 229 Beaver
Mary Rose, widow Martin, (D. X. Jordan & Co.) West c Churchill, h do.

Jordan Melvina, widow Thomas, bds 52 Lincoln
Joslin William L., h 42 Wendell av
Josselyn Walter E. K., book-keeper 185 West, h 20 Worthington
Jostlyn George, emp 139 North, bds 38 Willis
JOURNAL THE DAILY AND WEEKLY, Journal Printing Co., publishers 73 North—See p 308
JOURNAL PRINTING CO., publishers The Daily and Weekly Journal, pres. Joseph Ward Lewis, treas. Freeman M. Miller 73 North—See p 308
Joyce Annie Miss, rem to Boston
Edward T., (Joyce & Haylon) bds 128 Daniels av
John E., (McCormick & Joyce) 182 North, bds 276 do
Patrick, laborer emp 122 Columbus av, h 96 do.
Teresa Miss, rem to Boston
Thomas S., emp B. & A. R. R. freight house, h 128 Daniels av
William J., letter carrier, h 97 Third
Judd Corintha A., widow Judson, h 80 Maplewood av
Emma S. Miss, bds 80 Maplewood av
Judevine George H., farmer, h Churchill n Town line
George H. Jr., shirt ironer emp 91 Fenn, bds 25 Melville
Junction School, Junction n railroad bridge

KACHLER WILLIAM, emp Maplehurst Farm, Dalton road n Benedict road, h do.
Kahl Frederica, widow Frederick, bds 64 Orchard
John Fred, watchmaker emp 23 North, bds 58 Burbank —see Caul
Kahler Emil, (Thomas & Kahler) 24 Fenn, rms 34 do.
Kaiser Jacob, bartender 162 North, h 71 John
Kalahor Michael, hostler Paddock Farm, bds do.
Kane Michael, emp Pomeroy Woolen Co., bds 14 E Main
Karn Margaret, widow Henry, h 16 Learned's lane
Karner Adeline B., widow Ransom, bds 112 Union
Howard R., driver Am. Ex. Co., h 3 Brown
Warren G., joiner, h 112 Union
Kasper William, tailor emp 102 North, h 117 Seymour
William Paul, spinner, h 44 Alcove
Kaufman Albert C., manager Postal Tel. Cable Co., 34 North, h 61 Union
Kay Frederick C., clerk 118 North, bds Wendell Hall
Kealey John, machinist emp E. D. Jones & Sons Co., h 212 Fenn
Kearney Frank J., laborer, bds 105 Clough
Hannah M. Miss, h 105 Clough
James, boss carder P. Mfg. Co., h 84 Brown
James B., bds 45 High
John W., painter, h 25 King
John J., boarding house Center c New West, h do.
Kate A. Miss, book-keeper 136 North, bds 38 Hamlin
Margaret Miss, teacher Linden Street School, bds 38 Hamlin

Kearney Matthew, gas fitter, h 45 High
Michael, farmer, h 382 Peck's road
Michael Jr., painter, bds 382 Peck's road
Patrick, grocer 89 Wahconah, bds 382 Peck's road
Peter, emp Peck's lower mill, bds 209 Wahconah
—see Carney
Kearns Joseph B, candy maker emp 178 North, bds Berkshire House
Keating Eliza Miss, waiter depot restaurant, res Washington, Mass,
George W., rem to Pawtucket, R. I.
Michael, laborer, h 153 S Church
Michael J., machinist, h 50 S John
Keavy Bridget, widow John, h 67 Briggs av
Keefe Annie Miss, emp S. N. & C. R. Mfg. Co., bds 200 Wahconah
Bridget, widow Patrick, h Barkerville
Johanna Miss, emp Gov. Mill, bds Dalton road, Coltsville
John, emp Silver Lake Mill, bds 9 Kellogg
Patrick, weaver, h 1 Richmond av
Patrick Jr., emp S. N. & C R. Mfg. Co., h 1 Richmond av
Thomas W., engineer Chatham Furnace Co., h Barkerville
—see O'Keefe
Keegan Daniel, emp C. Shoe Mfg. Co., rms Berkshire House
James, teamster R. G. & Co., h 57 S Church
James, foreman C. Shoe Mfg. Co., h 2 Cherry
James W., bricklayer, bds 18 Melville
Jane, widow Thomas, h 61 Peck's road
J. Joseph, foreman S. N. & C. R. Mfg. Co., h 223 Wahconah
John, coachman E. F. Eddy, h 191 Columbus av
Kate Miss, emp D. M. Collins & Co., bds 92 Pearl
Margaret Miss, bds Lewis hill, Hancock road
Mary, widow Patrick, h 223 Wahconah
Patrick, fireman Silver Lake Mill, h 139 Lincoln
Patrick, grocer 42 Peck's road, h do.
William J., emp B. & A. R. R., bds 18 Melville
Keeler Alfred G., farmer, h Lanesboro road c Hancock road
Homer H., machinist Taconic Mills, h 52 Brown
Martin L., farmer, h Elm n cemetery
Myron, machinist Taconic Mills, h 197 Tyler
—see Keohler
Keenan Ann, widow Patrick, h 232 Wahconah
Edward, emp Pomeroy Woolen Co., h 15 Mill Court
Michael H., rem to Brockton
William E, blacksmith emp 77 McKay, h 140 Robbins av
Keidel Max, emp Pomeroy Woolen Co., bds 14 E Mill

Keith Belle Miss, manager W. U. Tel. Co. 7 North, bds 198 Union
Isabel Miss, tel. operator, rms 198 Union
John W., livery stable 22 Summer, h 34 Cottage Row
L. E. Mrs, dining rooms 34 Cottage Row, h do.
Maud Miss, emp Bel Air Mill, bds 332 Wahconah
Kelleher Michael, painter, bds 534 Wahconah
William, emp 1277 North, bds do.
Keller Otto, meat market 18 Peck's road, h 22 do
Kelley Ann, widow John P., h 45 Clough
Barney, cabinet finisher, h 87 Lincoln
Charles W., rem to New York state
Edward A., painter r 222 Columbus av, bds n do.
Edward L., coachman 54 Wendell av, h 48 E Housatonic
Frank P., emp 55 West, h Winter
James, emp R., K. Co., h rear 16 Burbank
John H., emp A. H. Rice & Co., bds 87 Lincoln
Michael, painter, bds 87 Lincoln
Michael J., emp S. Elec. Mfg. Co., h 13 Cherry
Thomas, boilermaker emp 92 McKay, bds 45 Clough
William, emp Peck's Mill, bds 45 Clough
—see Kelly
Kellogg Caroline L., widow Ensign H., h 144 East
Charles W., treas. Berkshire Loan & Trust Co. of Pittsfield, Mass., 45 North, h 55 Pomeroy av
Frederick, carpenter, h 53 Wahconah
Inez V. Miss, teacher of drawing, bds 30 E Housatonic
Martha A, widow Nathaniel, h 78 Durham
Nancy A., widow Austin W, h 30 E Housatonic
Thomas B., emp N. Y., N. H. & H. R. R., h 11 Jordan
Kells Herbert C., musician, h 21 Park
Robert, fish and vegetables 84 North, bds Wendell Hall
William S., clerk 18 West, bds Wendell Hall
Kelly Bridget, widow Owen, h 245 Second
Bridget, widow William, h 276 North
Christopher, watchman Peck's upper mill, bds 547 Onota
Eliza A., widow Henry P., h 285 West
E. M. Mrs., rem to Dalton
Frank, landscape gardener, h 45 Seymour
Henry, engineer B. & A. R. R, h 44 Lincoln
James, emp P. Woolen Mfg. Co., h 42 New road
James, emp Gimlich & White, bds New West c Center
James B., foreman, rem to Dalton
James B., spinner, rem to Lenox
John, emp B. & A. R. R., h 88 Second
John, laborer, h 51 Seymour

Kelly John, carpenter, bds 259 Onota
John, emp Bel Air Mill, bds 15 James
John A, peddler, h 16 Washington av
John C., clerk 18 South, bds 148 Union
John F, electrician S. Elec. Mfg. Co., h 40 Bartlett av
John F., rem to Dalton
Kate A. Miss, clerk 79 North, bds 259 Onota
Katie Miss, emp R., K. Co., rms 24 Adam
Martin, emp B. & A. R. R., h 19 Cherry
Martin, laborer, h 62 Winter
Martin E., laborer, bds 51 Seymour
Mary, widow John, emp Henry & Blain, h 18 Whipple
Mary, widow Joseph, h 547 Onota
Mary T., widow Patrick C., h 148 Union
Michael, laborer, h Dalton road n R. R. bridge
Michael, laborer, h 15 James
Michael, emp Bel Air Mill, bds 31 Bel Air
Michael, tinner emp 185 Fenn, bds 170 do.
Michael H., hostler 46 Columbus av, h 179 do.
Michael H., emp R., K. Co, h 14 Whipple
Michael J., emp W. E. Tillotson, h n do.
Patrick, emp Peck's upper mill, h 275 River
Peter, bds 547 Onota
Peter, laborer, bds Tillotson
Robert, peddler, h 169 Wahconah
Thomas, molder, bds 222 Columbus av
Thomas, laborer, rem to Vermont
Thomas, engineer C. Furnace Co., h West Pittsfield
Thomas, h 259 Onota
Thomas, emp B. & A. R. R., bds Dalton road n do.
Thomas E., clerk, 45 North, bds 259 Onota
William, laborer, bds 42 New road
William, rem to Lenox
William H., emp P. W. Mfg. Co, h 1244 North
William P., physician (1) 133 North, bds 148 Union
William P., rem to Lenox
—see Kelley
Kelm Gusta Miss, clerk 118 North, bds 72 Second
Hattie Miss, clerk 118 North, bds 72 Second
Lippman, tailor 86 North, h 72 South
Nellie Miss, clerk 89 North, bds 72 Second
Kelman J. Nelson, emp S. Elec. Mfg. Co., bds 169 Fenn
John H., gen'l sup't S. Elec. Mfg. Co., h 59 Elizabeth
Kelmel Fredolin, emp W. E. Tillotson, h near do.
Kelsea Joseph N., mechanic, bds 16 Adam
Kelsey Cyron W., soap mfr. Lake av, h 334 Onota
Grace Miss, clerk 65 North, bds 16 Seymour
Irving E., clerk 159 North, h 16 Seymour
Millard O., painter emp 148 North, h 247 Second
Prudence D., widow Lewis, bds 168 Holmes road
Thomas F., emp 351 North, h 212 Fenn

Kempf Fred M., painter bds 123 Wahconah
Mary, widow John C., h 123 Wahconah
Kemple—see Kimple
Kendall Eliza A Mrs., h 32 Second
Ervin D, janitor Wollison Block, h 42 N Pearl
Henry M., grocer, dry goods, etc. 554 North, h do.
Ina M. Miss, tel. operator 34 North, bds 6 Goodrich
James T., farmer, h West bey Churchill
Mary Mrs., rem to Wisconsin
Nancy, widow Thomas, h West bey Churchill
Rose O. Miss, teacher Center Grammar School, bds 6 Goodrich
William H., ice dealer 9 Goodrich, h do.
Kennedy Alexander, pres. P. Electric Co. (Kennedy & MacInnes) 79 North, h 55 Appleton av
Colin C., clerk B. & A. R. R. freight depot, bds 16 Onota
Edward F., teamster h 566 Fenn
Elizabeth Miss, milliner emp 93 North, rms 72 Summer
Erwin H., teller Ag. Nat. Bank and city treasurer 11 North, h 34 Henry av
Isaac C., blacksmith 40 Church, h 16 Onota
James D., canvasser, h 14 Winter
John, gardener Mrs. Sampson, h William bey Middle
KENNEDY JOHN H., carpenter and builder 17 Kent av, h do—See p 349
K. Louise Miss, rem to New York
Lorillard H., emp R., K. Co., h 126 Burbank
Mary E. Miss, emp Sprague Brimmer Mfg. Co., bds 130 Second
Thomas, mason, h 56 Elm
William, emp Pomeroy Woolen Co., h 104 W Housatonic
KENNEDY & MacINNES (Alexander Kennedy and W. D. MacInnes), dry and fancy goods, boots and shoes, upholstery and millinery 79 and 81 North—See p 314
Kenney Edward, emp W. E. Rice & Co., bds 57 Richmond av
James, emp Bel Air, h 57 Richmond av
James, Jr., emp Pontoosuc Woolen Mfg. Co., bds 57 Richmond av
John, emp P. Woolen Mfg. Co., h 33 Chatham
John M. Rev., ass't pastor St. Joseph's R. C. Church, h 414 North
Patrick, emp Bel Air Mill, bds 57 Richmond av
Patrick L, foreman spinning dep't P. Woolen Mfg. Co., h 283 Francis av
Peter, currier, h 94 Fourth
—see Kinney
Kenny Kate A. Miss, book-keeper 19 West, bds 35 Lincoln
Kent Henry K., real estate, h 683 North

Kenyon Christina, widow Leonard C., h 334 Columbus av
G. Albert, book keeper Robbins, Gamwell & Co., bds 334 Columbus av
Hannah, widow John, bds 374 South
Laura, widow Delancey, bds 71 Cherry
L. Charles, letter carrier, bds 334 Columbus av
Keohler John, emp S. Elec. Mfg. Co., rms 134 Francis av
Kerby Michael P., bds 34 Clough
Kerby's Block, 178 to 194 West
—see Kirby
Kerins John, slater. bds 128 Lincoln
Margaret, widow Thomas, h 128 Lincoln
Kerissey John, emp P. E. L. Co, bds 114 Cottage Row
William, plumber, bds 114 Cottage Row
Kern Andrew, emp Taconic Mills, h 44 New road
John J., blacksmith emp 41 McKay, bds 44 New road
Peter W., emp Peck's Mill, h 45 Winter
Kernan Mary Miss, bds 224 Francis av
Thomas J., supt. Glennon Mill, Dalton, h 224 Francis av
Thomas J. Jr., clerk, h 151 First
William E. (McMahon, Kernan & Co.) 230 Francis av, bds 224 do.
Kernochan Joseph, farmer, h 266 Dawes av
Kernow—see Curnow
Kerns Joseph, baker emp 178 North, bds Berkshire House
Kerr D. Christie, grocer and meat market 230 Fourth, h 232 do.
John J., clerk 230 Fourth. h 62 Wellington av
Kerrigan James, carder P. Mfg. Co., h 43 Melville
Kettell Samuel S., h 47 Orchard
Keyes Arthur D, emp C. Shoe Mfg Co., b 182 Beaver
Flora E., widow Frank H, emp Pierce & Davis, h 35 Kellogg
William G., painter, bds 75 Orchard
Kibby Nellie E. Mrs., dressmaker r 42 Kent av, h do.
William H, fireman B. & A. R. R., h 26 River
Kidder William H., emp C. Shoe Mfg. Co, bds 33 Kellogg
Kidney Bridget, widow Charles, h 134 Mill
Henry, emp Taconic Mills, h r 1231 North
John, emp Taconic Mills, h 1153 North
John Jr., emp Taconic Mills, bds 1153 North
Michael, emp Taconic Mills, h 518 Wahconah
Patrick, emp Taconic Mills. bds 518 Wahconah
Patrick, emp Taconic Mills, bds 1153 North
Kilbourn Elizabeth Miss, dressmaker, rms 17 Melville
Kiley James, emp 272 Fenn, h 18 Whipple
Richard F., laborer, h 62 Richmond av
Kilian Albert, collector Gimlich & White, bds 43 Prospect
Peter. musical merchandise and smokers' goods 157 North, h 43 Prospect

Kilian Theodore, bds 43 Prospect
& Lew (Theodore Kilian and Thomas H Lew) saloon, 20 Depot
Killacky John, mason, h 317 West
William H., car inspector N. Y. N. H. & H. R. R., bds 317 West
Killeen Bridget, Mary Ann and Margaret, h 128 Linden
Martin, emp W. E. Tillotson, bds Barkerville
Patrick, emp Taconic Mills, bds 128 Linden
Thomas, watchman J. Barker & Bros. Mfg. Co., h Barkerville
Killian Annie Miss, book-keeper 259 North, bds Beaver n Peck's bridge
Frank J., machinist emp 72 Fenn, bds 143 Bradford
Joseph J., printer emp 42 North, bds 143 Bradford
Margaret, widow Thomas, h 198 Wahconah
Mary Miss, h 131 Linden
Mary A. Miss, dressmaker emp 34 Fenn, bds Beaver n Peck's bridge
Michael, farm hand, h Beaver n Peck's Bridge
Patrick, farmer, h 143 Bradford
Patrick, bartender 20 depot, bds 198 Wahconah
Thomas (Killian & Mandell) 233 North and (Killian & Lew) 20 Depot, h 15 Hamlin
KILLIAN & MANDELL (Thomas Killian and Alfred T. Mandell), props. Housekeepers' 5c Bargain Store 233 North—See p 319
—see Kilian, also Killeen
Killilea Maggie L. Miss, clerk 99 North, bds 29 Daniels av
Thomas, emp 122 Columbus av, bds Clough
Kilmer Charles W, night Watchman Almshouse, West, bds do.
Kimmick John, teamster emp 97 Clapp av bds 44 Guilds pl
Kimple John, emp W. E. Tillotson, h Barkerville road bey Shaker Mill
King Albert, emp D. M. Collins & Co, bds 126 Lincoln
Charles I. (E. King & Son), 1194 North, bds 1192 do.
Ebenezer, postmaster Pontoosuc (E. King & Son) 1194 North, h 1192 do.
E. & Son (Ebenezer and Charles I. King) grocers, dry goods, etc. 1194 North
Fred J., clerk 84 North, bds 9 Third
George, hostler 35 West, bds 222 Columbus av
Henry B., stenographer emp 41 North, bds 1192 do.
H. Frederick, rem to Springfield
Jonas L., sexton M. E. Church, h 9 Third
Mary A., widow Henry, h 34 Second
—see Roy and Roi
Kingdon Howard J. Mrs., dressmaker, bds 33 Wellington av
Kingman Alice H. Miss, rem to Hinsdale
Henry W., h 48 Francis av
William A., emp S. Elec. Mfg. Co., bds 48 Francis av

Kingsley Fred W., engineer B. Div. N. Y., N. H. & H. R. R., h 24 Robbins av
Kinnell George N., veterinary surgeon 57 West, bds 35 Pomeroy av
Kinney Lewis (Kinney & Behan) 201 West, h 7 S Church
& Behan (Lewis Kinney and John Behan), undertakers 201 West
Kinsella Anna, widow James, h 270 North
Charles, emp Allen Farm Dalton av, bds do.
Kirby Elias H., tinner emp 78 West, h 56 Lake
Morris, emp 1277 North, bds do.
Thomas, emp Allen Farm, Dalton av, bds do.
W. D., emp Allen Farm, Dalton av, bds do.
—see Kerby
Kirchner Fred, emp Bel Air Mill, h 10 Pontoosuc av
Joseph, clerk 156 North, bds 37 West Housatonic
Sabina M. Miss, book-keeper J. M. Stevenson & Co., 54 North, bds 6 Wellington av
William, emp Gimlich & White, h 13 S John
KIRK ALLEN, cutlery mfr. and jobber 69 Clapp av, h 7 Newell—See p 306
Ernest L, carpenter, bds 619 Fenn
George H, lather, h 619 Fenn
Robert (Kirk & Matthews) 585 North, h 31 Kent av
Thomas, emp S Elec. Mfg. Co., h 58 S Church
KIRK & MATTHEWS (Robert Kirk and Michael Matthews), granite and marble works 585 North—See p 332
Kirtchnocker Joseph, emp Robert Rice, Beaver, bds do.
Kirtland Frank C. (Eureka Electric Co.) 54 North, h 141 Robbins av
Henry M. (W. S. Kirtland & Son) 225 North, bds 527 South
Herbert E., electrician, h r 62 Orchard
Isabelle B., widow William S., h 110 Circular av
W. S. & Son (Henry M. Kirtland), merchant tailors 225 North
Kirvin John P., emp Taconic Mills, h 1199 North
Sarah Miss, emp Taconic Mills, rms 57 Pearl
Kittle George K., ass't book-keeper Pomeroy Woolen Co., bds 48 Pomeroy av
James, book-keeper Dutton & Tucker 44 West, h 48 Pomeroy av
Klesbe August, emp P Woolen Mfg Co., bds 1314 North
Kline Frank, emp S. Elec. Mfg Co., bds 137 Summer
Kloseman Henry E., carpenter, h 2 Tyler
Jessie E Miss, clerk 79 North, bds 41 Burbank
John, emp Taconic Mills, h 41 Burbank
Knapen L C. Mrs, rms 22 Pearl
Knapp George, tailor emp 205 West, h 91 Church
Kneling George, rem to New London
Knight Addie A. Mrs., teacher High School, h off Fourth n Crescent Lake

Knight Edson, farmhand, Parker av c Gales av, bds do
John F, printer Sunday Morning Call, bds 126 Burbank
Joseph H., student, bds off Fourth n Crescent Lake
Joseph M., molder, h 21 Circular av
Michael, rms 53 Pearl
Philip W., teamster emp 288 North, h 110 Linden
Robert H., teamster, h 126 Burbank
Knights of Labor Hall, 96 Columbus av
Knights of Pythias Hall, 120 North
Knobloch Frederick V., teamster emp 172 West, h 26 River
Knopf Edward A., rem to No. Adams
Knowles Thomas A., trav. salesman, h 11 Melville
Knox John, emp W. E. Tillotson, bds Barkerville
Joseph. laborer, h Tamarack road
Koepke Adolph F., bds 130 New road
Herman, emp R. K. Co., h 152 Lincoln
Paul, emp E. D. Jones & Sons Co., h 130 Burbank
Kohlman—see Coleman
Koon Phineas A., h 120 Howard
Krabb Henry, tin peddler, h 166 Onota
Kramer Joseph H, teamster, h 42 Fenn
Kratt Edward C., (prop New England Portrait Co.) (11) 150 North, rms do
Kreiger Evlin Miss, clerk 45 North, bds 120 Elizabeth
Feodor P., emp Taconic Mills, h 1214 North
Frederick, emp P. Woolen Mfg. Co, bds 1214 North
Paul, emp Taconic Mills, bds 15 Chatham
Kreiss Henry A., emp Pomeroy Woolen Co., bds 102 Tyler
John, laborer, h 102 Tyler
Krieger Annie E. Miss, clerk A. A Mills, rms 26 Willis
Krouse Daniel, h 1238 North
Ferdinand, emp P. Woolen Mfg. Co., bds 1238 North
Kuhl John, asst cook Burbank Hotel, bds do
KUHN LOUIS, fish market and grocer 166 Linden, and school supplies and confectionery 193 Robbins av, h 168 Linden—See p 344
Kuhnlee John, weaver P. Woolen Mfg. Co., h 1257 North
Kurtznacher Joseph, farm hand, bds Beaver bey Junction
Kusch Katie, widow Samuel, h 96 S. Church
Samuel M., barber 143 North, h 96 S. Church

LABARGE LOUISE Miss, dressmaker 12 Whipple, h do
LaBarnes Mary A., widow William, bds 254 River
Laber Louisa H. Miss, emp D. M. Collins, bds 127 Elm
La Blanc Alfred, hostler, h 94 Third
—see White
Labo Clifford, carpenter, bds Pecks road opp Lake av
Levi, emp Peck's upper mill, h 44 W. Union
Theodore, teamster C. S. Ferry & Son, h 49 John
Victor. emp 168 West, bds 164 do
Labombard David, emp W. F. Gale, h 1135 North

LaBrode Armados, carpenter, h 14 Spring
Armados Jr., carpenter, bds 14 Spring
Labrunn John, farmer, h 252 Elm
Lacey Edward, emp Pittsfield Cemetery, h 178 Wahconah
LaClair Charles, emp Peck's upper mill, h 383 Peck's rd
Ferdinand, emp P. Mfg. Co., h Hancock road
Frank, emp Pomeroy Woolen Co., bds 62 Beaver
Peter, farmer, h Hancock road
William, emp B. & A. R. R., h 142 Lincoln
Laflin George H., real estate, h 96 E Housatonic
LaFountain, Nelson, hostler, h 26 Whipple
Lahey John, hostler Pollock Farm, bds do
John, emp Taconic Mills, h 1216 North
John, painter C. H. Smith, bds 64 S Church
Martin, laborer, h 48 Wellington av
Michael J , bds 48 Wellington av
Patrick, laborer, bds 49 Winter
Thomas, plumber emp 99 Fenn, h 42 Clough
—see Leahey
Lally John, emp Taconic Mills, h 50 Spring
Mary, widow Martin, h 34 Spring
Thomas J., student, bds 50 Spring
William, bds 50 Spring
Lalor, John, fireman B. & A. R. R., h 24 Mill court
Thomas, printer emp The Journal, rms 35 School
LaMark Joseph, teamster, h 126 Beaver
Lamb John C., city editor Sunday Morning Call, bds Dalton road bey Gov. Mill, Coltsville
Michael, emp Z. & W. M. Crane, h Dalton road bey Gov. Mill, Coltsville
William, emp Z. & W. M. Crane, bds Dalton road bey Gov. Mill, Coltsville
Lamberson Mary H. Miss, h 52 Clinton av
Lambert James, carpenter, h 259 Lenox av
Nicholas T., carpenter, h 259 Lenox av
Lament Harry, cashier Berkshire Life Ins. Co., h 78 W Housatonic
LaMontagne Noe, emp B. & A. R. R., h 79 Third
Lamore John, spinner, bds 45 Alder
John, engineer Robbins & Gamwell, h r 80 Second
Peter, hostler 46 Columbus av, h 111 Church
Peter M., policeman, h 14 Wellington av
Landers Morris W., machinist, h 48 S John
Landgraff Anthony H., groceries, h 196 Tyler
Landon George, emp C. E. Merrill, h 108 Circular av
Landrigan Morris, farmer, h Tamarack road n Barkerville upper road
Landsborough William, rem to Waterford, N Y.
Lane Albert W., physician (6) 150 North, h (7) do.
A. W. Mrs., milliner (7 and 8) 150 North, rms do.
Eliza A., widow John P., kindergarten teacher, bds 55 W Housatonic
Eugene, emp Silver Lake Mill, h 110 Beaver

Lane Harriet M., widow George W., h 30 Willis
John H. Rev., rem to Connecticut
Leo E., emp Shaker Mill, h Barkerville road n do.
Lang Gertrude Miss, emp Berkshire House, rms 70 Union
Herman Ernest, emp P. Woolen Mfg. Co., h 1338 North
Joseph, emp S. N. & C. R. Mfg. Co., h 290 Wahconah
George, dyer, h 38 Kent av.
Walter W., weaver, bds 38 Kent av
Langdon Albert J., driver Dr. O. S. Roberts, bds 109 Daniels av
John A., emp R., K. Co., h Springside av
Julia E. Miss, h Springside av
LANGDON PHILANDO C., steam renovating of beds, carpets, etc, upholsterer, mattress maker, furniture repairer, etc. Lyman Court off Beaver, h 66 Elm—See p 322
Langwald Ferdinand A., foreman Peck Mfg. Co., bds 277 Wahconah
Langlois Joseph A., physician 65 Union, h do
Lannigan John, laborer, h 100 Wahconah
Julia, widow Nicholas, bds 41 High
Patrick, rem to Hartford, Vt.
Lanphier Joseph, barber emp 4 South, h 270 North
Laplante Megloire, emp T. R. Glentz, h 36 Cherry
Lapoint Peter, fireman B. & A. R. R., h 22 Mill court
Stephen, switchman B. & A. R. R., h 184 Beaver
Laramee Urgel, shoemaker 11 Dunham, h 33 N Pearl
Laravea Joseph, painter emp 148 North, h 14 Jordan
Larkin Catherine, widow Michael, h Pontoosuc av near Lenox av
Edward A., tailor emp 102 North, h 71 Henry av
Frank, farm hand Benedict road, bds do.
Frank J , molder, h 42 Division
George T., plumber emp 6 Union, h 21 Daniels av
Joseph, truckman Morton pl c North, h 80 River
Michael A , clerk 12 Peck's road, bds Pontoosuc av n Lenox av
Thomas, laborer, h off Gales av n railroad
William H , emp Taconic Mills, bds Pontoosuc av n Lenox av
Larroway Arnold, rem to Chatham, N. Y.
Larsen Christopher E., emp S. Elec. Mfg. Co., rms 27 Willis
LaRue Eva M. Miss, bds 19 Church
LARUE W. L. & CO., (William L. LaRue and Edmond McNerney) jewelers, watchmakers, engravers and opticians 27 North—See p 323
W. Luther (W. Luther LaRue & Co.) 27 North, h 17 Adam
Lasch Peter, h 91 Francis av
William P., clerk 242 North, bds 91 Francis av
Laschky Fred, painter and paper hanger, h 311 North

Lasure Mary Mrs., h 1297 North
Lathers Richard, h South, c S Mountain
Lathrop Benson M., emp S. K. C. Specialty Co., bds 47 Burbank
Catherine, widow Henry N., h 265 Fenn
John M., emp P. Woolen Mfg. Co., h 47 Burbank
Latimer Joseph, painter, h Junction at railroad bridge
Lattin William, emp S. Elec. Mfg. Co., rms 80 Union
Laughlin—see McLaughlin, O'Laughlin and MacLaughlin
Launay Augustin, machinist, h off Fourth n Lincoln
Lavelle Margaret, widow Edward, bds 98 Lincoln
Michael, emp W. E. Tilloston, h Lower Barkerville
Lavere Melina, widow Leon, h 62 Water
Lavigne Adolph, laborer, bds 1350 North
Isadore, emp Unkamet Farm, Milton av, bds 224 Linden
Isadore, Jr., laborer, h 164 West
Lavigne Peter, farmer, h off Elm n schoolhouse
Lawler Catherine, widow John, h 16 Holly
Eliza Miss, rooms rear 31 Circular av
John, emp Pomeroy Woolen Co., bds 16 Holly
Maria, emp P. Woolen Mfg. Co., bds 143 River
—see Lalor
Lawless James B., carpenter, bds 73 Lincoln
Patrick, emp Bel Air Mill, bds 24 Seymour
Richard, laborer, h 73 Lincoln
Richard T., shipping clerk 64 Fourth, h 45 Lake
Lawlor Patrick, laborer, bds 225 River
Lawrence David H., laborer, h r 404 Elm
LAWRENCE EDGAR T., fancy dry goods and trimmings, etc. 19 North, bds 355 do—See p 816
Fred, express messenger, bds 49 Robbins av
Imogene Miss, h 81 Appleton av
—see St. Lawrence
Lawson Ira K., trustee Shakers, h Shaker Village, West Pittsfield
Lawton Moses P., (M. P. Lawton & Son) 172 West, h 23 W Housatonic
LAWTON M. P. & SON (Moses P. and Nelson J. Lawton) coal, wood and kindlings 172 West—See p 333
Nelson J., (M. P. Lawton & Son) 172 West, h 23 W Housatonic
Sarah, widow Joshua R., bds 24 Church
Lay Orville, carpenter, bds 141 Robbins av
Lea Laurena S., widow William, bds 7 Holmes road
Leab Fred, teamster, h 312 Wahconah
Leahey Mary, widow John, h 143 Peck's road
Michael, emp 72 Richmond av, bds do
Nora E. Miss, emp H. P. Mfg. Co., bds 52 Francis av
Learned Caroline A., widow Edw, h Wendell av c Broad
Courtland D., law student, bds Wendell av c Broad
Edward, h 38 New Road

LEARNED EDWARD McC. A., commission stockbroker (7 and 8) 95 North, h 50 Pomeroy av—See p 297
Florence J. Miss, h Onota Farm, 494 West
Frank, rem to New York
George A., clerk city auditor's office, h 121 Robbins av
George Y., Steamer No. 2, 68 Allen
George Y., city auditor, office City Hall, h 100 Wendell av
LEARNED GEORGE Y. Jr., real estate and loan agt (16) 95 North, bds 100 Wendell av—See p 296
Thomas H., ins. agent 28 West, h 25 Henry av
Leathe Anna B. Miss, bds 26 Crosby pl
Leavenworth Albert, carpenter, h 136 Bradford
Leavitt Dudley, physician (Drs. W. W. Leavitt & Son) 120 South, bds do
Joseph, dentist 54 North, rms do
William W., physician (Drs. W. W. Leavitt & Son) 120 South, h do
W. W. & Son Drs (William W. & Dudley Leavitt) physicians 120 South, office hours, 8 to 9 A. M. 12 to 2 and 6 to 8 P. M.
Leavy Grace Miss, emp D. M. Collins & Co., bds 28 Adam
Hugh, carpenter, bds 23 pleasure av
James, carpenter, h 15 Beaver
John, carpenter and builder 23 Pleasure av, h do
Marcella, widow John, h 23 Pleasure av
Michael, wireman emp 134 West, bds 23 Pleasure av
Thomas B., carpenter, bds 23 Pleasure av
William, carpenter, bds 23 Pleasure av
LeBarnes George E., glazier, bds rear 121 Second
John C., teamster C. E. Merrill, h 22 Melville
Lebric Albertine Miss, emp W. F. Clark, bds 75 Burbank
Lederer Morris (Lederer & Ellick) 102 West, tin peddler 41 Robbins av, h do
& Ellick (Morris Lederer and Moses M. Ellick), 5 and 10 cent store 102 West
Ledoux Adelard, rem to Marlboro
Lee Abigail Miss, bds 89 South
Alice A. Miss, emp 79 North, bds 240 Fenn
Hong, Chinese Laundry 705 North, h do
Huntington, bds 64 E Housatonic
James M., actuary Berk. L. Ins. Co., h 64 E Housatonic
Jerry D., brakeman B. & A. R. R., h 16 Francis av
LEE J. M. & W. P., (John M. and William P Lee) grocers 28 Fenn—See p 342
John M. (J. M. & W. P. Lee) 28 Fenn, h 232 do
Kate Miss, forelady S. B. Mfg. Co., bds 161 North
William, waiter, bds 257 Robbins av
William H., law student 18 Bank Row, bds 240 Fenn
William P. (J. M. & W. P. Lee) 28 Fenn, h 240 do
Leed Sarah, widow Charles C., rem to New York city

LeFever Alexander, rem to Holyoke
Leffingwell Marion H., widow Alvin, bds 319 Fenn
Lego Fanny E. Mrs., bds 40 Kent av
Lehmann Emil, cook American House, h 257 Francis av
Matthew (F. G. Guilds & Co.) 97 Clapp av, h 19 Guilds pl
Lehn Henry H., barber 18 Columbus av, h 238 do
Leidhold, Charles, carpenter, bds 12 Leidhold pl
Erdman, h 610 North
Herman, painter, h 53 W Union
Lewis, teamster, h 12 Leidhold pl
Paul, painter, h r 53 West Union
Leifer Christian, laborer, h 146 Onota
Leighton Robert, mason, bds 34 Cottage Row
Lemay Albert F., emp R., K. Co. bds 182 Burbank
Charles, emp Pomeroy Woolen Co., bds 182 Burbank
Edward, emp Pomeroy Woolen Co., h 182 Burbank
Lemily Samuel Mrs., rem to Troy, N. Y.
Lemke Charles, emp Bel Air, bds 35 Peck's road
Lenoir—see Vanyon
Lenox Mfg. Co., The, mfrs. atomizers and sprinklers for house plants 43 West
and Pittsfield Express Line, G. D. Munson prop., leaves 37 North at 3 p. m.
and Pittsfield Stage Line, John H. Ingleson prop., leaves 33 North at 3 p. m.
Leonard A. Forest, foreman R., K. Co., rms 251 Fenn
Alvin W., emp S. Elec. Mfg. Co., h 104 Elizabeth
Charles W., emp C. Bartlett, h 151 Elm
Elizabeth M., widow David P., bds 221 Francis av.
Emery M., foreman A. H. Rice & Co., h 90 Orchard
Frank H., emp R., K. Co., h 104 Fourth
Hattie Miss, clerk 65 North, bds 104 Elizabeth
James, harnessmaker emp 39 North, bds 112 Second
Levi, emp E. Devin, Dalton road, Coltsville, bds do.
Michael, police captain, h 50 Wellington av
Patrick, shoemaker 57 North, h 247 Second
William, emp N. Y., N. H. & H. R. R., bds 114 Cottage Row
William F., book-keeper C. C. Gamwell, bds 32 E Mill
Willis B., com. trav. 27 Clapp av, h 83 Wellington av
Leonardo Max, shoemaker 233 Columbus av, h do.
Leopold Charles, emp Taconic Mills, h r 1222 North
Leroy Malissie Mrs., rem to State Line
Minnie C. Miss, nurse 742 North, bds do.
Leslie Charles G., h New Lenox road
Frank, insurance agent, h 170 Appleton av
Sidney D., bds New Lenox road
Lessig William L., rem to California
Lester Delton A., painter, h 164 Daniels av
George E., carpenter, h 88 Seymour
Irving L. Mrs., h 35 Kent av
Levernosh Fred, emp O. Coogan & Sons, h 13 Root pl

Levin Chim, dry goods 156 West, h do.
Joseph H., grocer 144 Columbus av, h 125 River
Levine—see Lavigne
Levy H. S. Mrs., milliner and infants' goods 50 North, h 154 Francis av
Samuel S., manager 50 North, h 152 Francis av
Lew James W., coachman 93 East, bds 119 S Church
Thomas, fireman Pomeroy Woolen Co., h 119 S Church
Thomas H., (Killain & Lew) 20 Depot, bds 119 S Church
Lewis Albert, emp B. & A. R. R., h 47 John
Annette, widow Albert, h 49 Clinton av
George A., rem to Fitchburg
James, emp off Crane av n North, bds do.
Joseph Ward, pres't and editor Journal Printing Co. 73 North, h 76 Henry av
Leon E., rem to Baldwinsville, N. Y.
Martha W. Miss, rem to Great Barrington
Martin, emp S. Elec. Mfg. Co., rms 153 First
Ley Louis C., emp R.. K. Co., rms 319 Fenn
L'Heureux Amabile F. Rev., pastor Notre Dame du bon Conseil R. C. Church, h 152 First
Library of the Berkshire Athenæum, 44 Bank Row
Liddle Fred J., organist St. Stephen's Church, and music teacher 40 W Housatonic, h do.
Lillie George M., insurance agent, h 9 Myrtle
LINDEN FARM, Alonzo D. Gale, prop. Parker av, office 174 North—See p 353
Street Public School, Linden c Robbins av
Lindley George, rem to Lynn
Lindsey James L., foreman R., K., Co., h 88 Third
Lindsley Margaret Miss, emp D. M. Collins & Co., bds 68 Clough
Lingenfelter George R., blacksmith, h 183 Columbus av
Linn Melinda, widow W. D. B., h 20 Linden
Linnehan Catherine, widow Michael, bds 306 West
Dennis, laborer, h 131 Burbank
George A., student, bds 131 Burbank
James E., h 233 First
Jeremiah M., (J. M. Linnehan & Co.) 136 North, h 306 West
LINNEHAN J. M. & CO., (J. M. & M. Linnehan) grocers 136 North—See p 341
John W., student, bds 131 Burbank
Michael (J. M. Linnenan & Co.) 136 North, h 33 River
William W., (Gamwell & Linnehan) 30 South, h 116 Appleton av
Linsley E. Preston, carpenter, h 30 Dunham
—see Lindsley and Lindley
Linton Mary J. Miss, housekeeper 163 East
Lipson Lewis, rem to N. Y. city
Litnow Andrew L., carriage painter emp 29 Renne av, h 68 N Pearl

Little Frank M., tinner emp 4 Bank Row, bds 137 Fenn
John, bds Richmond road, Barkerville
Livermore Eliza C. Miss, bds Wendell Hall
Frank H. h Wendell Hall
LIVERMORE SARAH L., widow Watson C., prop. Wendell Hall boarding house 31 Wendell av—See p 356
Livingstone William, waiter American House, bds do.
Lloyd Maria T., widow Lemuel G., h 395 North
William H., baker, rms 34 Fenn
William J., joiner C. E. Merrill, rms 35 School
Locke Henry C., rem to Whitman
Loehr Fritz (Dorgerloh & Loehr) 111 Linden, h 245 River
Joseph, emp P. Woolen Mfg. Co., h 1314 North
Logan John A., emp N. Y., N. H. & H. R. R., h 86 Water
Patrick, rem to Fitchburg
Lombard Charles E., ass't draughtsman, S. Elec. Mfg. Co., rms 35 School
Longstreet Samuel, shipping clerk S. Elec. Mfg. Co., h 100 Circular av
London Sadie A. Miss, nurse 742 North, bds do.
Look S. L., widow William B, bds 157 Summer
Loomis Edward, carder, h 59 Newell
Edward W., clerk 13 West, bds 71 Daniels av
Frank E., teamster, h 311 North
Frank M., joiner, h 503 South
Maud Miss, clerk 89 North, bds 71 Daniels av
Sarah J. Miss, h 376 Fenn
Looney Hannah Miss, nurse 742 North, bds do.
Loop Arthur A., book-keeper Wilson & Horton, bds Berkshire House
Florence E. Miss, student, rms 18 Henry av
Jennie, widow Charles, bds 14 Pomeroy av
Lorange Fred, h 65 Cottage Row
Joseph, rem to Canada
Tillie Miss, emp R, K. Co., bds 31 Whipple
Lord Ann Eliza, widow Matthew A., h 54 Summer
Losgehiavo Joseph, shoemaker emp 151 North, bds Liberty
Lottridge Carrie B. Miss, dressmaker, rms 184 Bradford
—see Lowden
Lovejoy Alfred H., h 85 Third
Charles A., engineer B. & A. R. R, h 83 Bradford
Edwin F., bds 85 Third
William H., bds 85 Third
Lovelace Napoleon J., carder, h 186 Beaver
Lovering Lucy H., widow Ebenezer, bds 106 Cottage Row
Lowden Arthur S., (T. L. Lowden & Sons) 255 Pomeroy av, bds 263 do.
George R., gardener emp 255 Pomeroy av, h 133 Howard
Harry L., (T. L. Lowden & Sons) 255 Pomeroy av, bds 263 do

Lowden Orin Edward, emp Maplehurst Farm, Dalton road n Benedict road, h do.
Rosina Miss, bds 133 Howard
Thomas L., (Thomas L. Lowden & Sons) 255 Pomeroy av, h 263 do.
Thomas L. & Sons (Thomas L., Arthur S., and Harry L. Lowden) florists and market gardeners 255 Pomeroy av
Lowe John R., car inspector B. & A. R. R., h Junction
Nellie S. Miss, nurse 742 North, bds do.
Roderick M., dentist (2) 150 North, h 155 First
Lowell Charles R., loom fixer, h 285 New West
Charles R. Mrs., dressmaker 285 New West, h do.
Lowt Winnie E. Miss, bds 124 Howard
Loyd Fred, rem to Briggsville
Loynes Charles N, emp C. Shoe Mfg. Co., h 18 Parker
Ida Miss, dressmaker 551 Fenn, bds do.
Luke K., molder, h 551 Fenn
Ulysses G, carpenter, bds 131 Beaver
—see Lyons
Lubold Anna, widow Charles, h Lake av
Oswald, emp W. E. Tillotson, bds Lake av
Lucas Henry ass't cook 6 South, rms McKay
Henry, laborer, bds 67 McKay
LUCAS HENRY P., agricultural implements, seeds, fertilizers, lime, cement, etc. Wollison blk 156 North, h 27 W Housatonic—See p 325
John, tailor, bds 83 First
Luddington Daniel M., painter, h r 5 Crescent
Lum Jacques, emp S. N. & C. R. Mfg. Co., h 119 Peck's road
Lundquist B. Miss, dressmaker emp 79 North, bds 238 Columbus av
L Constantin, drug clerk 223 North, h 238 Columbus av
Lundrigan Robert, h 147 Wahconah
Robert H., emp Taconic Mills, h 270 Wahconah
Lupold Robert, emp Silver Lake Mill, h 30 Spring
Lussier Arthur, rem to Canada
Peter, horseshoer emp 206 Fenn, h 97 Lincoln
Lutz Charles F., emp Pomeroy Woolen Co., h 296 Wahconah
Lydecker Frank A., emp R., K. Co., rms 18 Crosby pl
Lyman Charles W, engineer B division N. Y., N. H. & H. R. R, h 36 Division
Edward, emp Unkamet Farm, Melton av, bds do.
James, emp W. E. Tillotson, bds n do.
Nellie M. Miss, rem to Springfield
Lynch Edward, emp R., K. Co., h 75 Third
Harriet, widow Henry, rem to Richmond
John, laborer, h 61 Seymour
John, laborer, h 29 Peck's road
John, teamster emp O. T. Benedict, bds do.

Lynch Michael, emp W. E. Tillotson's Mill, bds n do.
Nora, widow Michael, h 11 Lake
Patrick, emp Blythewood Farm, bds do
Thomas, emp 266 Dawes av, bds do.
William F., foreman R., K. Co., h 68 Beaver
William T., emp S. N. & C. R. Mfg. Co., bds 29 Peck's road
Lyon Charles W., trav. salesman, h 45 Cherry
Charles W. Mrs., dressmaker 45 Cherry, h do.
Edward A., paper hanger emp 28 North, h 90 Lincoln
S. Chester, editor Daily Eagle, bds 85 Maplewood av
William H., rem to No. Adams
Lyons Abbie M. Mrs., h 82 Lincoln
Bridget, widow Joseph, bds 48 Briggs av
Dennis J., bartender Burbank Hotel, bds do.
Elizabeth Miss, dressmaker (15) 95 North, bds 48 Briggs av
Esther Miss, emp Bel Air Mill, bds 48 Briggs av
J. L., clerk 79 North, bds 48 Briggs av
Joseph S., clerk 79 North, bds 48 Briggs av
Thomas F., laborer, h 14 Pitt
—see Loynes

MABIE MARY D., widow Peter, bds 159 Fenn
Macbeth James B., photo printer emp (17) 95 North, h 28 Kent av
MACDONALD JERRY E., horseshoer 206 Fenn, h 254 First—See p 354
MacFarland John J., clerk 79 North, bds 114 Union
Mary, widow William, h 114 Union
MacFarlane Edward, prop. Pittsfield Dye House 205 West, h 13 Daniels av
MacGregor George W., foreman Bel Air Mill, h 332 Wahconah
MacInnes Duncan C., clerk 79 North, h 75 First
William D. (Kennedy & MacInnes) 79 North, h 179 South
William H., clerk 79 North, rms 18 Wellington av
Mack Mary B. Miss, emp 97 W Housatonic, bds do.
MacKibbon Rose M., widow T. C., compositor Pittsfield Sun, bds 80 Elizabeth
Mackey Bridget A. Miss, clerk 118 North, bds 103 Francis av
Mackie Alexander, rem to Lenox
Isabella, widow Robert, h 39 Pleasant
John H., emp S. Elec. Mfg. Co., bds 39 Pleasant
Thomas H., fireman S. Mfg. Co., h off Dawes av
MacLaughlin Fannie A., widow E. Kirby, h 28 Bank Row
—see McLaughlin
MacManee Michael, painter, bds 180 Beaver
Madden Edward F., carpenter, h 75 Howard
Euclid, emp Pomeroy Woolen Co., h 91 Mill
Mary F. Miss, housekeeper 57 Richmond av
Maurice J., carriage mfr. 35 N Pearl, h 19 Lenox av

Madell—see Medill
Madison Edward L., teamster, h 61 Richmond av
Madrid Lafayette, laborer, h 178 Burbank
Lafayette Jr., painter, h 57 Winter
Magie Emeline, widow Minard F., h 96 Elizabeth
Louis D. W., ass't electrician S. Elec. Mfg. Co, bds 96 Elizabeth
Magner Arthur, shoemaker, h 137 Daniels av
James, emp Taconic Mills, h 65 Richmond av
James, switchman B. & A. R. R., h 136 Daniels av
John, emp S. Elec. Mfg. Co., h 115 Linden
John, farmer, h Barkerville
Mary Miss, dressmaker, bds 137 Daniels av
Michael, emp C. D. Beebe, bds Barkerville
Mahan Mary Miss, emp P. W. Mfg. Co., bds 40 New road
Mahana William, brick mfr. Tamarack rd, res Lenox
Mahar Michael, emp S. Elec Mfg. Co., bds 38 Willis
Patrick H., mason, h 271 New West
Philip, emp S. N. & C. R. Mfg. Co., h 64 Alcove
—see Meagher
Mahon James, emp P. Woolen Mfg. Co., h 1 Chatham
Patrick, laborer, h 10 Holly
Patrick, emp P. Woolen Mfg. Co., bds 1 Chatham
Patrick Jr., laborer, bds 10 Holly
Thomas H., painter, h 131 Seymour
Mahoney Thomas, rem to Ware
Malcolm Abram E., clerk Third National Bank, bds 100 W Housatonic
George W. Dr., emp 99 Fenn, bds 100 W Housatonic
George W.. loom fixer, h 100 W Housatonic
Marietta Miss, stenographer, bds 100 W Housatonic
William, dresser Taconic Mills, h off North n do.
Mallery Clarence D., carpenter, bds 8 Burbank
Mallett Harry V. D., tel operator (5) 133 North, rms (13) 19 West
Mallory Jennie E. Miss, h 47 Orchard
Malloy Ann, widow Dennis, h 275 New West
Edward J., laborer, h Jason
John, bds 275 New West
Martin, spinner, bds 275 New West
Mary, widow John, h Jason
Peter, emp W. E. Tillotson's Mill, h n do.
Thomas H., carpenter, h Jason
William, emp Taconic Mill, h 19 Alcove
—see Molloy
Maloney Charles, emp Taconic Mills, h r 1190 North
Edward Jr., laborer, bds 181 Columbus av
Edward, laborer, h off Lake av
Eliza, widow John, bds 74 Seymour
Elizabeth, widow Michael, h 181 Columbus av
John, emp Bel Air Mills, bds 232 Wahconah
John, emp Taconic Mills, h 1222 North

Maloney John F. Jr., clerk 27 Clapp av, rms 64 Francis av
Lizzie Miss, h 1 Mill Court
Patrick, gigger S. N. & C. R. Mfg. Co., h 52 Alcove —see Mullany
Mandell Alfred T. (Killian & Mandell) 233 North, h 55 Seymour
Mandeville Joseph, clerk 118 North, h 197 Fenn
Napoleon E., laborer, bds 27 Adam
Mandigo Charles, emp 191 Fenn, bds 106 Cottage Row
George T. (G. T. & W. C. Mandigo) 87 Fenn, h 97 First
G. T. & W. C. (George T. and W. C. Mandigo), grocers 87 Fenn
Hattie A. Miss, h 26 Willis
Stephen F., printer emp Eagle Pub. Co., bds 86 Pearl
Walter C. (G. T. & W. C. Mandigo) 87 Fenn, h 106 Cottage Row
William S., h 86 Pearl
Mangan David J., policeman, h 62 Orchard
Michael, h 46 Orchard
Michael J., foreman E. D. Jones & Sons Co., h 16 Cherry
Patrick, mason, h 176 Linden
Manice Edward A., farmer, h 248 Newell
Manion Fergus, mason, h 34 Myrtle
Margaret, widow Nicholas, h 15 Cedar
Michael, farm hand 234 Peck's road, bds do.
Michael, coachman, rms 249 North
William, carpenter, bds 15 Cedar
William, mason, bds Berkshire House
Mann Joseph T., marble and granite worker 42 Church, h 84 Robbins av
Manning Emily K. Miss, teacher Linden Street School, h 183 Francis av
George F., rem to Waterbury, Conn.
Jennie A. Miss, h 183 Francis av
John F,, laborer, bds 163 Peck's road
John H., druggist 163 North, h 163 Francis av
Mary E. Miss, h 183 Francis av
Patrick, emp Peck's Mill, h 163 Peck's road
Patrick, laborer, bds 68 Cottage Row
Patrick S., laborer, h 235 Francis av
William E., rem to Montreal
William E. Mrs., h 213 Pomeroy av
Mannion James, meat market 17 Spring, h do.
MANNOCK ROBERT JR., prop. Berkshire Steam Laundry 91 to 95 Fenn, h 221 Francis av—See opp inside back cover
Mansfield Charles, emp Taconic Mill, bds 312 Wahconah
Mansir Frances L. Miss, bds 66 Elm
Mapes Elizabeth, widow Daniel, h 169 Fenn
Luther W., cigar maker emp 134 North, bds Berkshire House

Maplehurst Farm, Dalton road n Benedict road, Mrs. T. Allen prop
Mapletoft George T., emp transforming dept. S. Elec. Mfg Co., h 78 Henry av
MAPLEWOOD HOTEL, Arthur W. Plumb prop., 19 Maplewood av—See p 355
MAPLEWOOD STABLES, G. R. Barber prop., livery, feed and boarding 35 and 37 West—See p 351
Mara Conrad, emp P. Woolen Mfg. Co, bds 134 Mill
John emp Wilson & Horton, bds 22 Mill Court
William, laborer, h 343 West
William H., emp Burbank Hotel Stables, h 24 Beaver —see O'Mara
Maranville Warren B., conductor B. & A. R. R., h 112 Circular av
Marcell Camille, emp S. N. & C. R. Mfg. Co., h 91 Peck's road
Louis, emp S. N. & C. R. Mfg. Co., h 15 Russell
Louis, Jr., emp S. N. & C. R. Mfg. Co., bds 15 Russell
March William, emp Wilson & Horton, h 29 E Mill
William Louis, emp Pomeroy Woolen Co., bds 29 E Mill
Marchand Frank, farm hand Ogden Farm, Lenox road, bds do.
Marckert Fred, farmer, h Peck's road, n Onota Lake
Louis, emp J. L. & T. D. Peck Mfg. Co., bds Peck's road n Onota Lake
Marcotte Alcy, weaver Silver Lake Mill, and shoemaker off Fourth n Lincoln, h do.
Antoine, rem to Springfield
Marion Jerry H., bottler emp Rice Bros., h 89 Church
MARKHAM CHARLES M.. mason and builder 42 North, h 172 First—See p 350
Edward H., mason, h 7 Brown
Frank J., emp R., K. Co., h 190 Beaver
Henry F., mason, h 41 Kellogg
Joseph, mason, h 21 Silver
Wheeler, emp C. Furnace Co., h West Pittsfield
Marcks Fannie, widow Frank C., h 187 Columbus av
Markstein & Rosenthal (Max G. Rosenthal) dry and fancy goods and millinery 118 North
Maroney John W., rem to Boston
Michael F., rem to Boston
Marque Peter, emp C. Shoe Mfg. Co., bds Berkshire House
Marr Alfred C., emp S. K. C. Specialty Co., bds 239 First
Arthur P., emp Lenox Sprayer Co., bds 239 First
Matthew A., emp S. K. C. Specialty Co., h 239 First
Marsden John H, overseer Silver Lake Mill, h 226 Fourth
George, laborer, h 45 Alder
Marsh Cornelia, widow Leonard, rem to New Jersey
C. Wilbur, emp S. Elec. Mfg. Co., bds 220 Francis av
Newton B., rem to New York
Marshall Alfred L., boss weaver P. Woolen Mfg. Co., h 1286 North

Marshall Charles A., emp P. Woolen Mfg. Co., bds 1257 North
Edward C., mason. bds 642 North
Elvira, widow Joseph, bds 385 Elm
Ernest J., emp Prince & Walker, bds 302 Columbus av
Fanny, widow John, h 302 Columbus av
Grace C. Miss, teacher Pontoosuc School, bds 1286 North
Herbert J., clerk 154 North, h 385 Elm
John, bricklayer, h 642 North
Michael, emp E. D. Jones & Sons Co., h 26 John
Michael, mason, h 5 Myrtle
Patrick, laborer, h Lake av n Peck's road
William, bricklayer, bds off Peck's road n Onota Lake
William H., policeman, h 37 Robbins av
Marsot Julian, emp Peck's upper mill, h 373 Peck's road
Martin Charles H , emp American Exp Co., bds 28 Adam
DeWitt, coachman Wendell av c Broad, bds do.
Isadore, teamster emp 172 West, h 12 Crescent
James, emp 97 Clapp av, h 157 Linden
John, coachman 41 Wendell av, h 337 Columbus av.
John, emp Peck's upper mill, h 535 Onota
John H., (Martin & Cummings) 307 North, h 28 Adam
Lawrence, carpenter. bds 241 First
Leon, emp S. N. & C. R. Mfg. Co , h 15 Jordan
Martha M., widow James, h 333 Columbus av
Matthew, switchman B. & A. R R., h 104 Daniels av
Patrick F., bds Northrop
Patrick H., laborer, h 289 Columbus av
Robert A., carpenter, bds Springside av
Sarah Miss, h 75 South
Sarah A., widow James, bds 322 West
Thomas, emp 417 Elm, bds do.
Thomas, (Niland & Martin) 220 Fourth, h Springside av
William, canvasser, h 92 Seymour
William, emp B. & A. R. R. freight depot, bds 12 Crescent
William H., emp W. E. Tillotson, h Barkerville
William R., canvasser, h 35 Kent av
Winifred F. Miss, teacher Center School, bds Springside av
—see Montague
MARTIN & CUMMINGS, (John H. Martin and Charles D. Cummings) meat market 307 North—See p 344
Martin's Block, 16 to 26 Bank Row
Martineau Joseph, laborer, h Peck's road opp Lake av
Louis, emp Peck's upper mill, bds 22 Parker
Victor, spinner Peck's upper mill, bds Peck's road opp Lake av

Marvin Mary E. Mrs., removed to Troy, N. Y.
Sadie E. Mrs., bds 29 Burbank
Maslen Joseph, h 23 Linden
Mason Alfred T., organist First Cong. Church and music teacher 50 Buel, h do.
Delphus, painter emp 39 North, rms 249 do.
Desire Miss, bds 89 South
Edgar J , rem to Adams
George W., emp C Shoe Mfg. Co., h 235 Second
Jennie E. Miss, nurse 89 South, bds do.
Martha, widow Matthew, bds 8 Orchard
Martin, teamster, h 14 Oak
Masonic Hall, 7 North
Massachusetts Mutual Life Insurance Co., Herbert P. Sanders agent, (11) 73 North
Masterson John E., emp Taconic Mills, bds 33 Richmond av
John J., rem to Poughkeepsie, N. Y.
Patrick, loom fixer Taconic Mills, h 33 Richmond av
Maston Lewis F. Mrs., h 107 Beaver
Mathes Adam, farmer, h Hancock road n Peck's road
Matta Signor, emp 63 Clapp av, bds 81 Daniels av
Matthews Michael, (Kirk & Matthews) 585 North, bds 162 Clough
Thomas, blacksmith emp 83 McKay, bds 162 Clough
William, laborer, h 162 Clough
Mattis John E., emp S. Elec. Mfg. Co , bds 16 Worthington pl
Mattoon Albert B., carpenter, bds 214 Francis av
Charles G , farmer, h 514 South
Charles H., clerk 168 West, h 526 South
Cornelia, widow George M., h 214 Francis av
Eugene, rem to New Lenox
George, clerk 139 W Housatonic. bds 214 Francis av
James S., clerk 126 North, bds 514 South
Matzner Mauritz, emp Bel Air Mill, bds 25 Bel Air
Maxim Hudson Mrs., bds West n town line
MAXIM J. A. (Real Pen-Work Pub. Co.) 296 North, bds West n town line—See p 317
Maxwell Frank, teamster emp Conklin Bros., h 119 Cottage Row
Hugh, hostler 204 West, h 180 do.
Hugh, switchman B. & A. R. R., h Junction
Joseph, emp G. A. Murdock, bds 32 Newell
Thomas, emp Silver Lake Mill, h 55 Cherry
May Arthur T., emp S. Elec. Mfg. Co., bds 9 Daniels av
Florence T. Miss, clerk 89 North, bds 9 Daniels av
Hiram, rem to Brookfield, N. Y.
James H. (Sloper & May) 4 South, h 215 First
Robert, emp Taconic Mills, h 1222 North
Sarah M. widow Nathaniel, h 63 Newell
William H., machinist, h 9 Daniels av
William H. Jr., machinist, h 9 Daniels av

Mayer Louise Miss, nurse bds 9 Linden
Maynard Dwight, machinist, bds 46 Daniels av
Mayou Arthur, gardener emp 742 North, bds do.
Peter, emp Gale Bros., bds 16 Francis av
Simeon, rem to Springfield
McAllister Edward, carpenter, h 22 Fourth
Edward Mrs., dressmaker 22 Fourth, h do.
McAlpine John F., clerk 128 North, bds 137 Summer
McAnany Eliza, widow Marshall, h 130 New road
McArthur Alvah, emp Pittsfield cemetery, h Martin
Cornelius, sup't Pittsfield cemetery, h 201 Wahconah
James G., emp Pittsfield cemetery, bds 201 Wahconah
John A., foreman S. N. & C. R. Mfg. Co., h 224 Wahconah
William E., emp Pittsfield cemetery, bds 201 Wahconah
McAusland James, h 19 W Housatonic
McAvoy James, emp R., K. Co, bds 14 Learneds lane
James F., emp R., K. Co., h 40 Parker
Mary Mrs., bds 141 Beaver
Patrick, emp City, h 40 Parker
McBride James H., emp Pomeroy Woolen Co., h 21 Orchard
Rose Miss, emp W. E. Tillotson's Mill, bds n do.
McCabe John, emp E. D. Jones & Sons Co., h 28 S John
McCaffrey James, laborer, h 19 Alder
—see Caffrey
McCambridge James T., clerk 32 Depot and (Anderson & McCambridge) 22 Dunham, bds 243 First
Neil, fireman, h 243 First
William, hostler 46 Columbus av, bds 243 First
McCann James, h 46 Briggs av
John, emp Peck's Mill, bds 46 Briggs av
John E. Mrs., bds 15 Reed
John J., rem to Noroton, Conn.
McCarry William H. (McCarry & Parry) 305 North, h 17 Newell
McCARRY & PARRY (W. H. McCarry and J. L. Parry) fish. oysters and fruit dealers 305 North —See p 339
—see McCary
McCarthy Elizabeth Miss, nurse 742 North, bds do.
Florence, joiner, h 109 Daniels av
Michael F., clerk 13 West, bds 109 Daniels av
McCarty Ann, widow Patrick, h 547 Onota
George E., rem to Springfield
John, emp Taconic Farm, West, bds do.
John, emp Taconic Mill, bds 192 Wahconah
Lawrence P. (Colon Wine Co.) 301 North, bds 2 Cherry
Mary, widow Patrick, rem to Springfield
Mary A. Miss, stenographer H. Neil Wilson, bds 2 Cherry

McCarty Michael, emp Taconic Farm, West, bds do.
Michael, rem to Stockbridge
Michael, manager 299 North, bds Berkshire House
McCary Thomas, clerk, bds 17 Newell
William H, market, h 17 Newell
McCauley James. weaver, bds 52 Alcove
McClasky John E., dining rooms 14 Fenn, rms do.
McCleary Lydia M., widow James, h 29 Linden
McCletcher Aaron, farmer, h West n town farm
Fred, mechanic, bds West n town farm
McClosky Thomas, emp Silver Lake Mill, bds 30 Wendell av
McClusky Sarah Miss, emp S. N. & C. R. Mfg. Co., bds near the Lake, Hancock road
McColgan John, emp Pomeroy Woolen Co., h 79 Henry av
McConkey Arthur, emp Peck's upper mill, bds 359 Peck's road
John, watchman Peck's lower mill, h 359 Peck's road
McConnachie John M., steward Pittsfield Club, h 147 East
McCormick Bridget, widow John, bds 106 William
John, blacksmith emp 67 New West, h 51 Prospect
John T., laborer, h 121 Second
Matthias (McCormick & Joyce) 182 North, h 145 Francis av
Nellie, widow James, bds 119 Robbins av
Patrick, coachman 261 South, h 168 Appleton av
Thomas, hostler 44 Maplewood av, bds do.
McCORMICK & JOYCE (Matthias McCormick and John E. Joyce), grocers 182 North—See p 340
McCue Henry, rem to Williamstown
James F., clerk 90 North, bds 10 Alder
Mary, widow John, h 10 Alder
Michael, plumber apprentice 6 Union, bds 10 Alder
—see McHugh
McCullock Florence Mrs., bds off Crosier av
McCullough Archibald, wagonmaker Barkerville road n Shaker Mill, h do
Henry M., engineer A. H. Rice & Co., h 95 Lincoln
McCulluch Henry, emp W. E Tillotson, h Barkerville
Thomas, student bds off Barkerville upper road
McCullum Kate Mrs., h 311 North
McDermot Hugh, laborer, h 31 Clough
McDermott Patrick, carriagemaker, painter and blacksmith 22 Alcove, h 20 do
McDermutt Thomas, foreman Shaker Village, West Pittsfield. bds do.
McDonald Anna E. Mrs., h 28 River
Donald, carpenter, bds off Dawes av
Edward, wool scourer P. Woolen Mfg. Co., h r 130 New road
Edward, emp Pomeroy Woolen Co., bds 126 Mill
James, rem to New York
Jeremiah, laborer, h 126 Mill

McDonald John, fireman B. County Jail, h r 30 Clough
John H., conductor P. E. St. Ry. Co., h r 30 Clough
Joseph, emp R., K. Co., h 37 Winter
Margaret, widow Dennis, h 117 Wahconah
Margaret, widow Dennis, h 205 Wahconah
Mary, widow James, h 97 Third
Michael, expressman Morton pl c North, h 6 Pontoosuc av
Morris, emp B. & A. R. R., h 98 S Church
Owen, mason, bds 74 Pearl
Patrick, teamster Pomeroy Woolen Co., bds 126 Mill
Peter J., (Colon Wine Co.) 301 North, bds Burbank hotel
Thomas, emp B. & A. R. R., bds 16 S Church
Thomas, watchman 79 North, h 206 Appleton av
William, emp Taconic Mill, h Lenox av
Willie, emp P Woolen Mfg Co., bds r 130 New road
McDonnell John J., clerk 151 North, h 39 Howard
Michael, boots, shoes, rubbers 151 North, bds Berkshire House
Michael J., clerk 151 North, bds 39 Howard
Patrick F., clerk 277 North, h 35 Prospect
McDonough Edward J., clerk 259 North, h 241 Robbins av
Elizabeth, widow John, h 24 Southern av
Esther Miss, emp Silver Lake Mill, bds 8 Cherry
Honora, widow John, h 177 Robbins av
Joseph, emp Pomeroy Woolen Co., h 45 Cottage Row
Martin, emp Taconic Mills, h 45 Winter
Mary A, Miss, h 39 Brown
Michael, emp Cheshire Shoe Mfg. Co., h 146 Burbank
Peter J., painter, bds 187 West
Peter J., foreman P. Woolen Mfg.Co ,h 45 Cottage Row
Peter W., emp Louis Kuhn, bds 177 Robbins av
Philomena, widow Peter, h 187 West
Thomas, emp Cheshire Shoe Mfg. Co.,bds 146 Burbank
McDowell Robert W., stone cutter, h 3 Spring
McEnany Elizabeth, widow Terrence H., h 163 First
Fred, emp W E Tillotson, bds near do
John, (McEnany & Co) 289 North, h 16 Maplewood av
John H., asst. bookkeeper 122 Columbus av, bds 163 First
& Co., (John McEnany and William Connor) wholesale liquors and restaurant 289 North
McFarland—see MacFarland
McGarry John, emp R , K. Co., bds Berkshire House
McGauran George F., rem to Hinsdale
McGee Patrick, grocer 129 Second, h 40 Hamlin
McGillicudy D. J., sewer inspector, bds 32 First
McGillivray Mary Miss. nurse 742 North, bds do
McGinniss Charles, laborer, bds 64 Pearl
Maggie Miss, rem to Glens Fall, N. Y.
McGovern Bridget, widow Patrick, h r 32 Clough
Frank, weaver, bds r 32 Clough
James, emp Mrs. T. Allen, bds r 32 Clough

McGowan Eliza S., widow J. Frothingham, h 576 North
James, laborer, bds 11 N Pearl
James C., joiner, h 12 Wellington av
James C. Jr., clerk A. H. Rice & Co., bds 12 Wellington av
John W., emp S. Elec. Mfg. Co., bds 12 Wellington av
Mary, widow James, h 11 N Pearl
McGrath, Ciscelia, widow Lawrence, h 249 River
James W. Mrs., rem to Holyoke
Martin, apprentice Charles Markham, bds 249 River
Michael, emp C. Furnace Co., h Depot st, W Pittsfield
McGregor James, rem to Philadelphia, Pa
McGuire James, emp Silver Lake Mill, bds 91 Lincoln
John, weaver Silver Lake Mill, h 5 Spring
McHugh Annie Miss, nurse 742 North, bds do
Bridget, widow Frank, h 74 Clough
—see McCue
McHugo Patrick, emp W. E. Tillotson, h 12 Holly
McIlvene—see MacIlvane
McInerny John, farm hand Benedict road, bds do
McInnis—see MacInnes
McIntyre Esther, widow James, h 95 Lincoln
James C., second cook Maplewood Hotel, bds do
Robert, rem to Chicago, Ill.
McKay, James, emp C. E. Merrill, h 320 Wahconah
McKee Wm. J., bookkeeper 4 Bank Row, bds 77 Howard
McKeever James, h 13 Pleasant
John, emp W. E. Tillotson, h n do
McKegg Dellon C., hostler 35 West, h 11 Goodrich
Etnia W., fireman 95 Elm, h 46 Newell
Isaiah, rem to Lenox
McKendrick William, emp Taconic Mills, rms 54 Pearl
McKendry John, laborer, h 37 Brown
McKenna Catherine Miss, bds 14 Beaver
James, pension agent 86 North, h 94 Lincoln
James, mason, h 6 Wellington av
James J., clerk 32 Depot, bds 94 Lincoln
William F., emp S. Elec. Mfg. Co., h 270 West
McKennedy Fannie Miss, dressmaker, bds 82 Lincoln
McKeon Joseph, joiner, h Junction
Michael, laborer, h Depot, West Pittsfield
McKiernan Frank, emp Taconic Mills, bds Taconic bdg h
McKibbon Rose M., widow Tacitus, bds 80 Elizabeth
McKim John J., clerk 79 North, h Springside av
McLaren Alexander, emp S. N. & C. R. Mfg. Co., bds 107 Wahconah
McLaughlin Charles F., emp R., K. Co., bds 13 High
Daniel, emp R., K. Co., bds 13 High
Eliza, widow Peter, h 110 Third
James, laborer, bds 109 Second
James A., dyer, h 37 Wahconah
James F., bds 231 Bradford
James P., laborer, h 231 Bradford

McLaughlin John, laborer, h 109 Second
John, rem to Scotland
John J., clerk, bds 110 Third
Michael, emp R., K. Co., bds 109 Second
Patrick, emp Meadow Farm, Holmes rd, h 13 High
Sarah, widow Thomas A., h 8 Cherry
Thomas, book-keeper 249 North, bds 8 Cherry
Thomas H., news depot 161 North, bds 110 Third
Thomas H. Rev., ass't pastor St. Joseph's Church, h 414 North
—see O'Loughlin and MacLaughlin
McLear Mary Miss, emp Pomeroy Woolen Co., bds 100 W Housatonic
McMahon Bernard, mason, bds Berkshire House
Bridget Miss, h 74 S Church
Catherine, widow Michael, h 68 Seymour
Catherine, widow Thomas, h West Pittsfield
Cornelius, weaver Taconic Mills, h Lenox av
Ellen Miss, emp D. M. Collins & Co, rms 63 First
Francis (McMahon, Kernan & Co.) 230 Francis av, bds 68 Seymour
Frank, emp Pomeroy Woolen Co., h 192 Wahconah
John, laborer, h 163 Burbank
John, hod carrier, h 20 Alder
Joseph J., emp C. Shoe Mfg. Co., bds 79 Third
Kernan & Co., (Francis McMahon, William E. Kernan and Patrick J. McMahon) grocers 230 Francis av
Mary Miss, bds 14 Alder
Mary J. Miss, book keeper 165 Burbank, bds 163 do.
Michael, laborer, h 14 Alder
Michael, emp N. Y., N. H. & H. R. R., h 139 S Church
Michael, engineer C. Furnace Co., bds W Pittsfield
Michael J., (M. J. McMahon & Co.) 259 North, h Northrop
McMAHON M. J. & CO., (Michael J. McMahon) grocers, steamship ticket agents, etc. 259 North—See p 340
Nellie Miss, emp Silver Lake Mill, h 74 S Church
Nora Miss, stenographer, bds 98 Bradford
Patrick, emp P. Cemetery, h 336 Onota
Patrick, watchman S. Elec. Mfg. Co., h 15 Alder
Patrick J., (McMahon, Kernan & Co.) 230 Francis av, bds 68 Seymour
Peter, laborer, bds 14 Alder
Sarah A. Miss, teacher, bds 68 Seymour
Simon, emp S. Elec. Mfg. Co., h 79 Third
William J., trav, salesman, h 76 Union
McManama Cornelius, emp B. & A. R. R., h Beaver near Peck's bridge
John Mrs., bds Beaver n Peck's bridge
McMannis Patrick, emp Taconic Mills, h 35 Alcove
Patrick, Jr., barber 91 Wahconah, bds 35 Alcove

McManus Annie Miss, housekeeper 414 North
McMenimen Hannah, widow John, h 270 North
McMiller—see Miller
McNally Michael, laborer, bds William bey Middle
William, laborer, rms 143 North
McNamara Edward H., peddler, bds 83 First
McNeece Bernard, emp W. E. Tillotson, bds near do.
Charles, emp Taconic Mills, h Hancock road
James, emp W. E. Tillotson's mill, h n do
Michael, emp Taconic Mills, h Lewis Hill, Hancock rd
Patrick, rem to Buffalo, N. Y.
Thomas, emp W. E. Tillotson, h near do.
McNeil Hector, carpenter, bds 100 Second
McNerney Edmond (W. L. LaRue & Co.) 27 North, h 182 Appleton av
McNorton Bridget, widow Gordon, h 41 Mill
McQuaid James A., (John McQuaid & Co.) 69 North, h 148 First
John (John McQuaid & Co.) 69 North, h 44 Linden
McQUAID JOHN & CO., (John and James A. McQuaid) clothiers, hatters, gents' furnishers, etc. 69 North—See back cover
McSweeney Alphonsus R., clerk 32 Depot, bds 46 Reed
Frank E., music teacher 46 Reed, bds do.
James, emp E. D. Jones & Sons Co., h 46 Reed
James L., rem to Maryland
McWhinnie David, carpenter, h 127 Elm
Meach William, blacksmith emp 33 McKay, h 86 North
William H., carpenter, h 86 North
Meacham John, farmer Burbank Farm, Churchill, h 131 Seymour
Mead Abner W., blacksmith emp R. & G., h 134 Bradford
Archie R., rem to Connecticut
Edward B., carriage and sleigh repository 39 North, h 688 do.
Fred, emp Eagle Pub. Co., bds 42 Reed
James, cook 288 North, h 136 Clough
Margery E, widow George W., h 63 First
Michael, laborer, h 169 River
Phoebe Miss, bds 66 Howard
Meadow Brook Farm, Amos Chapman prop., Churchill n Causeway
Farm, W. C. Fields manager, Holmes road
Meagher Michael, gardener, h 36 Beaver
Michael F., emp S. Elec. Mfg. Co., rms 301 North
Meaney Edward J., machinist, h 63 Tyler
M. E. Church, Fenn c Renne av
Mecum Julius E., miller, h 131 Seymour
Medeick Louis, overseer Silver Lake Mill, h 121 Burbank
Medlyn Samuel, rem to Granville
Mee Edward, laborer, bds 48 Seymour
James, emp R., K. Co., h 4 Wellington av
Martin, joiner, h 159 Wahconah
Mary, widow Thomas, h 48 Seymour

Meehan Hugh, emp P. Woolen Mfg. Co., h 88 Clough
James, laborer, bds 23 Guilds pl
James W., (Flynn & Meehan) 278 North, bds 276 do.
John, teamster emp 97 Clapp av, h 23 Guilds pl
John, truckman, h 126 Daniels av
Joseph, plumber emp 37 Burbank, bds 42 Spring
Margaret E., widow William, h 42 Spring
Michael H., (Davis & Meehan) 237 North, h 4 Hayes place
Michael J., emp R., K. Co., bds 42 Spring
Patrick, teamster, h rear 3 Mill court
William, bartender 237 North, rms 288 do.
Meigs Charles, bds 225 East
Charles S, paymaster S. Elec. Mfg. Co., h 225 East
William D., cabinetmaker 285 North, h 225 East
William I., clerk 205 West, bds 225 East
Meissell Louis, ass't cook Burbank Hotel, h 43 Melville
Meister Adam, tailor emp 39 North, h 38 Alcove
Melius Charles P., blacksmith, h 7 Hayes pl
Mellen George W., emp 185 Fenn, h 509 do.
Henry J., lather, bds 16 Francis av
Mary F. Mrs., h 16 Francis av
Simon L., millwright, h 13 Seymour
—see Milne
Mellody Lawrence, h 34 Clough
Mellor Caroline, widow David, h Barkerville
Louie, emp Gimlich & White, bds 319 Columbus av
Melrose Adam F., foreman S. N. & C. R. Mfg. Co., h 227 Wahconah
Alexander, boss dyer Peck's Mill, h 372 Peck's road
John, rem to Canada
Melville Florence Miss, h Holmes rd
Kate G. Miss, h Holmes rd
Mercer Thomas E., teamster, h 7 Dawes av
Thomas E., machinist, h 32 Division
William J., physician 142 First, bds 140 do.
William M., physician 142 First, h 140 do.
Merchant Alice N. Miss (Merchant's Baking Powder Co.) 187 Francis av, bds do.
Ellen J., widow Albert, h 187 Francis av
Fred J., printer, bds 47 Howard
Jane E., widow John W., bds 47 Howard
Louis A., book-keeper B. Life Ins. Co. and Inspector N. Eng. Ins. Exchange 31 North, h 187 Francis av
—see Marchant
Merchant's Baking Powder Co., Miss Alice N. Merchant prop., mfrs. baking powder 187 Francis av
Mercure Euclid, laborer, h 61 Beaver
Merideth Alfred, gardener Meadow Farm, Middle, h do.
Merkel Herman emp W. E. Tillotson, h n do.
Meron Charles A., emp S. N. & C. R. Mfg. Co., bds 25 Wahconah
Eli G., shoemaker emp 56 North, h 25 Wahconah

Merriam Eliza Mrs., h 9 Cove
George W., emp C. E. Merrill, h 46 Lake
John, farmer, h Dalton Division road c Maple av
Louis, joiner, h 62 Beaver
Minnie, widow David P., h 21 Pleasant
Octave, emp W. E. Tillotson, h Lower Barkerville
William H., rem to North Adams
Merrill Ayers P., h 16 Adam
Ayers P., ass't book-keeper 262 North, bds 519 do.
Building, 242 to 250 North
MERRILL CHARLES E., planing mill, lumber, doors, sash, blinds, wagonmaker, etc. 262 North and treas. P. E. St. Ry. Co., h 519 North—See front col'd p IV
Hannah Miss, h "Evergreens" Pontoosuc Lake
Henry C., trav. salesman, h 1 Daniels av
John E., h 17 Melville
John P., book-keeper C. E. Merrill 262 North, h 47 Daniels av
Mary Mrs., rem to Sweden
Merritt Henry A., emp B. & A. R. R. freight office, bds 149 Francis av
Henry L., engineer B. & A. R. R., h 149 Francis av
Melissa Miss, bds 89 South
Merry Burt C., coachman E. D. Jones, h 172 River
Edward F., joiner emp 63 Clapp av, h 13 Kent av
Henry N., carriage painter 40 Church, h 76 Lincoln
Lottie M. Miss, teacher Linden Street School, bds 13 Kent av
Minnie D. Miss, clerk 79 North, bds 13 Kent av
Theodore F., compositor Eagle Pub. Co., h 72 Henry av
William E., rem to Lebanon
Mesick Allen, emp 112 Columbus av, bds 61 Onota
John T., rem to Chatham, N. Y.
Messer Edward, emp P. Woolen Mfg. Co, bds Berkshire House
Jerry, joiner emp C. E. Merrill, h 104 Lincoln
Jerry, carpenter, bds 194 River
Joseph, rem to Canada
Joseph F., joiner, h 76 Howard
Nicholas C., framemaker emp 141 North, h 267 Second
Messier Ernest C. (L. J. Messier & Bro.) 218 North, bds Melville
Felix, emp S. N. & C. R. Mfg. Co., h 333 Columbus av
MESSIER L. J. & BRO. (Louis J. and Ernest C. Messier), groceries and provisions 218 Fourth—see p 341
Louis J. (L. J. Messier & Bro) 218 Fourth, h 18 Oak
William, emp S. Elec. Mfg. Co., h 129 First
Meston A. J., sec. Allen Farm, Dalton av, h do.
Methodist Episcopal Church, Fenn bet Renne av and Pearl

Metropolitan Life Ins. Co., Mark J. Quinn supt. (16 and 18) 150 North
Metzner Moritz, weaver emp Bel Air Mill, bds 25 Bel Air
Meyer Carl Mrs, h 215 River
Clarence I., clerk Talbot Bros., bds 77 Circular av
Emil, emp H. Stationery Co., rms 17 W Housatonic
Fritz, foreman Gimlich & White, h 77 N John
Henry F., foreman Pomeroy Woolen Co., h 63 Harris
Isidore, manager German-Amer. Pub. Co. (4) 108 West, music teacher 77 Circular av, h do.
Louisa C., widow Henry A., bds 26 Southern av
Mary, widow Charles, h 75 Henry av
Wilhelmina, widow Carl, h 306 Wahconah
William C., music teacher 76 North, h 75 Burbank —see Myers
Michael Mervin M. (Michael & Chandler) 25 Summer, h 50 Daniels av
& Chandler (Mervin M. Michael and Jeremiah P. Chandler), cabinetmakers, door and window screen mfrs. 25 Summer
Michaels Agnes A., widow Henry F., h 305 W Housatonic
Harry F., emp P. Elec. Co., bds 305 W Housatonic
John, foreman W. E. Tillotson's Mill, h n do.
Peter, emp Taconic Mills, h off Wahconah n Taconic Mills
William, laborer, bds 77 Beaver
William Jr., emp R., K. Co., bds 77 Beaver —see Meikel
Michie Ellen, widow George, bds 84 Lincoln
Mickels Peter, weaver Taconic Mills, h r 1231 North
Mickle Bessie Miss, emp S. Elec. Mfg Co., bds 268 West
George A., paper hanger emp 28 North, bds 7 Goodrich
Micklejohn John, rem to Bennington, Vt.
Mickman Connie, laborer, h Lenox av
Middlebrook Cleber L., emp R., K. Co., h 91 Orchard
Edwin, laborer, h 242 Pomeroy av
Fred W., prop. Pittsfield and Lanesboro Stage Line, (mail) res Lanesboro
Middleton Charles E., emp S. Elec. Mfg. Co., h 228 Francis av
James F., foreman S. Elec. Mfg. Co., h 47 Henry av
John, emp Prince & Walker, bds 5 Jordan
William, rem to Newark, N. J.
Mifflin Sarah E., widow Benjamin L., bds Wendell av c Broad
Mignerey Adele L. Miss, stenographer 262 North, rms 49 Robbins av
Millard Daniel A., rem to Jersey City
Millbrooke Farm, Edwin L. Parker prop., G. D. Parker manager, Churchill n Cascade
Miller Aaron R., emp 4 Bank Row, h 49 Beaver
Adolphus, emp Allen Farm, Crane av, h Oak Hill do.

Miller Andrew, carpenter, h 93 Mill
Annie and Christina, emp S. B. Mfg. Co., h 153 River
Betsy M., widow Jared, h 170 Second
Burk, mason helper, bds 13 Jordan
Charles, emp Taconic Mills, h r do.
Charles, engineer R., K. Co., h 527 Fenn
Charles H., painter emp 28 North, h 7 Crescent
Charles L., clerk 13 West, h 23 Appleton av
MILLER CHARLES P., supt. The Prudential Insurance Co., 150 North, bds 523 South—See p 295
Collins E., farmer, h New Lenox road
Douglas, joiner, h off Lake av
Edward, tailor, h 25 Clough
Eugene S., hostler, h 58 West
MILLER EZRA M., fish market and fruit dealer 13 West, h 239 Fenn—See p 339
Fred S., teamster emp 185 Fenn, bds 170 do.
Freeman M., treasurer Journal Printing Co. and correspondent Springfield Union, 73 North, bds 239 Fenn
Harry C., carpenter, bds 14 E. Mill
Heman, laborer, h r 107 Bradford
MILLER IRVING M., newsdealer, books, cigars and reform library 238 Fourth, h 92 Lincoln—See p 320
Jacob, laborer, h Barkerville
James F., emp S. N. & C. R. Mfg. Co., h 22 First
James L., coachman 290 South, h 36 Reed
John, farm hand, h 21 Stearnsville
John V., book keeper S. Elec. Mfg. Co, bds 239 Fenn
Kelton B., treas. Eagle Publishing Co. 30 Cottage Row, h 70 Maplewood av
Luman, teamster emp 97 Clapp av, h r 67 S Church
Mary E. Miss, teacher Linden Street School, bds 64 Francis av
Matthew, carpenter, bds 170 Fenn
McClellan, teamster emp 231 Fourth, h 149 Fenn
Michael, mason and grocer 341 West, h 13 Jordan
Perry E., rem to New Britain, Conn.
Samuel I., carpenter, h 28 W Housatonic
Sheldon, carpenter, h 11 Worthington pl
Wesley, ice peddler emp A. J. Bruey, bds West bey Jason
Willard E., pool room and barber 238 Fourth, h 25 Third
Millett Michael, confectionery and cigars, 152 West, h do.
Milligan Edward L., clerk 45 North, rms 11 Melville
Thomas W., clerk 156 North, h 168 Holmes road
MILLS ARTHUR A., crockery, glass, etc. 45 North, h 332 do—See front cover
Block, 15 to 25 North
B. Frank, foreman R., K. Co., h 32 Newell
C. E. Mrs., bds 52 Pomeroy av

Mills Charles A., insurance agent, h 30 Hamlin
Edward L., U. S. Supt. Gov. Mills, Dalton, bds Burbank Hotel
Elmer S., foreman Sunday Call, bds 28 Crosby pl
Frank D., (Record Pub. Co.) 19 West and correspondent Springfield Republican, h 52 Pomeroy av
MILLS FRANK D. AND HENRY T., editors and managers Berkshire Sunday Record 19 West—See p 312
Henry T., (Record Pub. Co.) 19 West, bds American House
Newton A., supt. R., K. Co. 64 Fourth, rms 26 Maplewood av
Sarah M. Miss, bds 439 North
Milne James, (Renfrew & Milne) 137 High, h 5 Dawes av
William, plumber emp 99 Fenn, h 75 Circular av
Milnes Fred H., farmer, h Stearnsville
James W., clerk F. A. Smith, bds Stearnsville
Milton William F., h Unkamet Farm, Milton av, Coltsville
Miner Augustus, joiner. h 64 Beaver
Eva Miss, dressmaker 25 Elm, bds do.
Stephen, teamster, h 25 Elm
Mink Charles W., printer, bds 103 Appleton av
William, pres and treas. The Sun Printing Co. 30 North, h 103 Appleton av
Minkler Andrew T., conductor B. & A. R. R., h 159 Union
Minsky David, clothing dealer 176 West, h 187 do.
Ike, peddler, h 320 West
Myer, shoemaker emp 62 West, h 320 do.
Miranda George B., clerk 131 North h 62 Wellington av
Miscal Patrick, stone mason, h 20 Alder
Miskle James, waiter 301 North, bds 20 Alder
Miston—see Meston
Mitchell Eliza Mrs., bds 71 Daniels av
John, mason, bds 226 Linden
Kate, widow Frank, h 137 Lincoln
Kate M Miss, book keeper 182 North, bds 163 First
Patrick, rem to Providence, R. I.
Peter, emp Taconic Mills, h 192 Wahconah
Moat Helen M. Miss, rem to Chatham, N. Y.
MOFFITT CARL W., physician and surgeon, Merrill building, 246 North, bds 108 Summer, office hours 9 to 11 a. m., 2 to 4, and 7 to 9 p. m.
Mogul George N., emp Taconic Mills, h 163 Wahconah
Mole Thomas A., paper mfr., h 479 North
Molner Anna Miss, clerk 93 North, bds 289 Fenn
David N., cutter 102 North, rms 86 do.
George, h 289 Fenn
Louis N., clerk 102 North, bds 289 Fenn
Solomon, music teacher, bds 289 Fenn
Molumby John, music teacher 86 North, rms do.
Monahan Bartholomew, mason, rms 54 Pearl
Thomas, rem to Marblehead

Monarch Bicycles, West Street Cycle Co. agents 128 West
Mondoione Joseph, emp Dodge & Devanny, h 168 Onota
Monks Anna, widow Stephen C., h 249 First
George F., emp S. Elec. Mfg. Co., bds 249 First
Michael S., machinist emp 272 Fenn, bds 249 First
Stephen W., lineman, bds 249 First
Monroe Charles W., (Monroe & Smith) 135 North, h 102 Circular av
& Smith, (Charles W. Monroe & George W. Smith) clothiers, gents' furnishings, etc. 135 North
Montgomery James, laborer, h 267 River
MONTOUX JOSEPH, granite and marble worker 113 Francis av, bds 52 West—See p 334
Montville Angeline and Almira Misses, h 27 Adam
Mitchell, blacksmith, h 81 Pomeroy av
Napoleon, bds 27 Adam
Mooney Annie K. Miss, bds 64 Pearl
Arthur, emp S. N. & C. R. Mfg. Co., h 89 Peck's road
Christopher, laborer, h 195 River
John, emp D. M. Collins & Co., bds 64 Pearl
Mary, widow Patrick, bds n W. E. Tillotson's Mill
Patrick, teamster Peck's Mill, h 348 Peck's road
S. Alice Miss, dressmaker, bds 64 Pearl
William T., painter, coachman 48 W Housatonic, bds do
Moore Arthur V. (Pittsfield Brass Co.) h 83 Second
Burt, baggagemaster B. & A. R. R., bds 292 West
Bridget Miss, weaver, bds 65 Wellington av
Charles L., h 131 S Church
Charles S., manager Pittsfield Brass Co. 63 Pearl, h 77 Second
Douglass, teamster emp J. C. Sprague, h 12 Atwood pl
Eldad E., carpenter and builder 60 Linden, h do
Gardiner B., oil dealer 169 Elm, h do
Harlan P., emp P. Brass Co., bds 77 Second
Hattie, widow John, rem to North Adams
Henry, laborer, h 22 Lincoln
Homer L., mail agent B. & A. R. R., h Stearnsville
Jacob, peddler, h 24 King
Jacob Jr., emp Gimlich & White, bds 24 King
James, laborer, bds 241 First
James, grocer 149 Fenn, h 164 Beaver
Marcus T., iron founder 41 Second, h 33 Willis
Otis, rem to Ilion, N. Y.
Patrick J., lawyer 29 South cor Bank Row, bds 35 Beaver
Percy N., draughtsman emp 7 North, bds 169 Elm
Rensselaer H., rem to Chatham, N. Y.
Sarah M. Mrs., nurse, h 227 Fenn
Thomas, gardener emp 213 New West, h 88 S Church
W. C. Mrs., h 38 Pomeroy av

Moore William J., blacksmith Allen Farm, Dalton av, bds do
Moran Edward, expressman Morton pl c North, h 45 Beaver
Elizabeth Miss, clerk 79 North, bds 158 Bradford
Harriet F., widow Joseph, bds 145 Union
Harriet F. Miss, clerk 76 West, bds 158 Bradford
John, mason, bds 10 Lyman Court
John C., farmer, h off Lenox Middle road n town line
John J., blacksmith and repairer Lower Barkerville road n Shaker Mill, bds Stearnsville
Joseph H. clerk 65 North, bds 158 Bradford
Julia, widow James, bds West Pittsfield n Depot
Luke, farm hand, bds 248 Newell
Margaret Miss, h off Lenox Middle road n town line
Patrick J., laborer, h 15 Alder
Peter, emp Dr Frank Paddock, h 158 Bradford
Thomas, coachman 40 South, h 16 S Church
Thomas L., upholsterer, bds 16 S Church
Morarity John, emp B. & A. R. R., bds New West c Center
Morewood George B. Mrs., h South bey S Mountain
Sarah L. H., widow Alfred, h 22 Pomeroy av
W. B., h "Arrowhead" Lenox Middle road
Morey Bert L., carpenter, bds 44 W Union
Daniel C., h 457 North
Mary, widow Fred, bds 41 Orchard
William Mrs., dressmaker 20 Seymour, h do
William M., carpenter, h 20 Seymour
Morgan Charles M., farmer, h South bey S Mountain road
Ellen Miss, h Lower Barkerville n Tillotson's
Emeline A., widow Charles, h Stearnsville
Francis, laborer, h 60 McKay
James, emp Silver Lake Mill, bds 68 Cottage Row
John H., weaver, h 35 Prospect
Joseph C. rem to Ashley Falls, Conn.
—see Mongon
Morin John C., carpenter, bds 67 Cottage Row
Louise M., widow William E., h 84 Lincoln
Rosalie Miss, book-keeper C. Shoe Mfg. Co., bds 84 Lincoln
Morningside Mission (Baptist) 31 Spring
Public School, 27 Winter
Moroney Michael C., clerk B. & A. R. R. freight depot, h 85 Circular av
Morrell Alfred M., tea store 229 North, h 305 Fenn
Felix L., carpenter, h 266 Beaver
Morris George J., clerk 166 North, bds 169 Fenn
Gilbert, carpenter, h Barkerville
Hermann C., book-keeper Pittsfield Coal Gas Co., h 55 Circular av
John, rem to North Adams
Joseph, teamster emp 168 West, h 53 John

Morris Nathaniel, book-keeper Z. & W. M. Crane, h Dalton road n Gov. Mill, Coltsville
Nellie Mrs. emp 91 Fenn, h 12 Beaver
Nelson & Co., W. Scott Wagner manager, Chicago dressed beef, wholesale 67 Morton pl and 135 McKay
William, baker, emp 178 North, bds 32 First
Zephyrin, in U. S. Army
Morrison David, bricklayer, bds 114 Cottage Row
Edward, emp Taconic Mills, bds 3 Parker
Ellen, widow Patrick, bds 130 Second
Frank P., farm hand, h Hancock road
George, mason, h 128 Clough
Margaret, widow John, h 149 Wahconah
Nelson, h 20 First
Roger, emp S. N. & C. R. Mfg. Co., bds 149 Wahconah
William, emp P. Water Works, h 43 John
William J., emp C. Shoe Mfg. Co., bds 3 Parker
Morrissey Anna Miss, emp R., K. Co., bds 163 First
Edward, laborer, h 132 Wahconah
Edward J., in U. S. Army
Henry T., emp Taconic Mills, h 42 Parker
James A, emp Bel Air Mill, bds 1201 North
John, emp Peck Mfg. Co., bds 132 Wahconah
Kate Miss, clerk 89 North, bds 132 Wahconah
Michael H., emp 68 West, h 17 Alder
Thomas F., laborer, bds 132 Wahconah
Thomas F., book-keeper 289 North, bds Berkshire House
Morrow Charles D., clerk 59 North, bds West n town line
John, farmer, h West n town line
John C. (Howard & Morrow) 59 North, bds 32 Pearl
William J., letter carrier, h 97 Lincoln
Morse Alonzo S., silver and nickel plater 14 Park, h 32 Charles
Edwin R., farmer, h Beaver n Maple av
Ida Miss, emp Pomeroy Woolen Co., bds 16 Learned lane
Mortimer Joseph H., emp Taconic Mills, bds North cor Crane av
Samuel, emp Taconic Mills, bds 1174 North
Morton Rebecca, widow Seth W., h 501 North
S. W., Hose No. 3, 284 North
Mortono William, rem West
Mosher Fred, emp S. Elec. Mfg. Co., rms 27 First
Lovira Mrs., h 94 S Church
Mott John T., molder, h 68 River
Motta Gaetano G., wood carver emp 63 Clapp av, bds 81 Daniels av
Mottor Delia Miss, rem to New York
Flora Miss, bds 164 West
Louis N., driver emp 185 West, h 142 do.
Louis N. Mrs., dressmaker 142 West, h do.

Moulton Ada Miss, compositor P. Sun, bds 115 Summer
Charles B., baker, h 86 Lincoln
J. Frank, printer P. Sun, h 115 Summer
M. C. Mrs, nurse, h 68 N Pearl
William C., clerk 54 North, bds 115 Summer
Mountain David, emp Pomeroy Woolen Co., h 37 Alcove
Edward, bds 37 Alcove
Edward F., emp B. & A. R. R., h Pontoosuc av n Lenox av
John H., emp Taconic Mills, h 29 Alcove
Julia Miss, emp Taconic Mills, bds 29 Alcove
William, steam fitter, h 69 Richmond av
Mourey Albert, emp P. Woolen Mfg. Co., h 23 Chatham
Moylan Margaret, widow Edmund, bds 35 John
Thomas, emp E. D. Jones & Sons Co, h 35 John
Moynihan Johanna, widow John, h 167 Burbank
Mozenior Clemence, emp B. & A. R. R., h 94 John
Mugler Chris. Jr., upholsterer emp 28 North, h 54 Lincoln
Christopher, cabinetmaker, h 217 Second
MUGLER GEORGE H., upholsterer and furniture 287 North, h 52 Lincoln—See p 319
Philip H., book-keeper 36 Clapp av, bds 217 Second
Muhlfelder Jonas, milliner 93 North, h 201 Bradford—after Sept. 1, 65 Bartlett av
Mulcahy John B., emp Pomeroy Woolen Co, h 29 Holly
Michael, fireman Pomeroy Woolen Co., h 31 Holly
Mulette Charles L., photographer 257 River, h do.
Mulgrew Elizabeth Miss, emp D. M. Collins & Co., h 68 Clough
Kittie Miss, emp D. M. Collins & Co., h 68 Clough
Mullaney James, boilermaker emp 92 McKay bds 74 Clough
Kate Miss, rms 95 North
Katherine F. Miss, art and embroidery work (21) 95 North, rms do
Michael, painter emp 39 North, h Tierney lane
Rose, widow John, h 395 Peck's road
Thomas H., painter emp 28 North, h 147 Mill
Mullen Ann, widow Thomas, bds Dalton road n railroad
Bridget, widow Patrick W., h 146 Mill
Edward F., emp W. E. Tillotson, h Lower Barkerville
James, laborer, bds 254 River
John, emp Dalton, bds Beaver n Peck's bridge
John, laborer, bds 141 Daniels av
John, watchman Peck's upper mill, h 247 Peck's road
Michael, emp Chatham Furnace Co., bds West Pittsfield
Michael, emp B. & A. R. R., h Beaver n Peck's bridge
Thomas, rem to Worcester
Mulrooney Dennis, emp J. L. & T. D. P. Mfg. Co., bds 45 Clough

Mulrooney Johanna, widow Patrick, h 45 Clough
Mulroy Ellen, widow James, h 32 Richmond av
Mulvaney Mary Miss, emp Pomeroy Woolen Co., bds 79 Henry
Munhall Thomas, rem to Great Barrington
Munn Augusta M. Miss, teacher Linden Street School, bds 33 N Pearl
Benjamin, emp Silver Lake Mill, bds 48 Lincoln
Edward, emp off Crane av, bds do
Eliza, widow James B., h 33 N Pearl
Elizabeth, widow John, bds 32 Second
Russell, emp 351 North, bds 33 N Pearl
Munson George D., prop Lenox and Pittsfield express line, res Lenox, office 37 North
George G., engineer P. Electric Co, h 6 Myrtle
Munyan Janet A., widow Austin D., bds 168 First
Murdic John, groom Taconic Farm, West, bds do.
MURDOCK GEORGE A., civil engineer and surveyor 43 Wahconah, h do.—See p 298
Murnane John, emp Peck Mfg. Co., h 216 Wahconah
Murnigham Patrick, emp Taconic Mills, h 1172 North
Thomas, rem to New Hampshire
Murphy Alexander, emp Silver Lake Mill, bds off Fourth n Lincoln
Ann, widow James, h 252 W Housatonic
Bernard, emp Taconic Mills, bds 1190 North
Bridget, widow Terence, h 71 Circular av
Bridget E. Miss, h 303 Wahconah
Catherine Miss, h 1190 North
Daniel, janitor, h 119 Union
Daniel F., rem to North Adams
Edward, emp C. Shoe Mfg. Co., bds 31 Bel Air
Eliza, widow Thomas, h 15 Maple
Ellen, widow Michael, h 38 Hamlin
Ellen, widow Michael, bds 12 Pontoosuc av
Emma, widow Martin, bds 158 Bradford
Emma E. Miss, emp S. N. & C. R. Mfg. Co., bds 112 Wahconah
Frank, brakeman N. Y., N. H. & H. R. R., bds 252 W Housatonic
Garrett, laborer, h 244 Wahconah
Henry, conductor N. Y., N. H. & H. R. R, bds 252 W Housatonic
James, emp Taconic Mills, h 41 Richmond av
James, joiner, h 88 Wellington av
James E., registrar Gov. Mill, h 252 W Housatonic
James H., (John Downs & Co.) 288 North, h 645 do.
James T., drug clerk 198 North, bds 7 Kellogg
Johanna Mrs. h Barkerville
John E., telephone operator 7 North, bds 7 Kellogg
MURPHY JOHN F., boots and shoes 194 North, h 181 Second—See p 322
John F., shipping clerk J. L. & T. D. Peck Mfg. Co., bds 114 Union

Murphy John H., laborer, bds 303 Wahconah
John J., druggist 198 North, h 31 Hamlin
John P., emp Bel Air Mill, h 15 King
Joseph, carpenter, h 64 Francis av
Kate J. Miss, teacher Orchard Street School, bds 252 W Housatonic
Lizzie J. Miss, teacher Russell School, bds 252 W Housatonic
Mark, hostler 46 Columbus av, bds 222 do.
Mary A., widow Humphrey, h 12 Pond
Mary A. Miss, teacher Russell School, bds 252 W Housatonic
Mary A. Miss, bds 244 Wahconah
Michael, emp P. Woolen Mfg. Co., bds 1190 North
Michael H., glass cutter, bds 7 Kellogg
Nellie Miss, dressmaker 244 Wahconah, bds do.
Patrick, laborer, h 22 Peck's road
Patrick, farmer, h Holmesdale av
Patrick D., farmer, h Lenox Middle rd n R.R. crossing
Patrick H., glass cutter, h 7 Kellogg
Peter, weaver Taconic Mills, h r 1190 North
Peter C., clerk N. Y., N. H. & H. R. R. freight depot, bds 252 W Housatonic
Rosanna, widow Hugh, h 114 Union
William A., painter, h 102 Francis av
William J., weaver Taconic Mills, h 21 Orchard
William M., laborer, h 243 Robbins av
Murray Edward, teamster Nelson Morris & Co., h 116 Second
Felix, painter, h Lower Barkerville
Fred, emp R., K. Co., bds 26 Winter
George H., emp P. Tack Co., h 9 Crescent
Hannah, widow Patrick, h 235 Second
Henry, mason, h 7 Plunkett
John W., hostler 55 West, h 51 Hamlin
Joseph, carpenter, h 62 Richmond av
Kate and Elizabeth Misses, dressmakers 282 Columbus av
Margaret Miss, emp W. E. Tillotson, bds n do.
Michael, clerk 135 North, bds 235 Second
Minnie M. Miss, book-keeper 79 North, bds 51 Wahconah
Patrick, laborer, h 282 Columbus av
Patrick, farmer, h Hubbard av at Daly's crossing
Soloman, laborer, h 27 Clough
William, mason, h 141 Beaver
William G., ass't engineer 28 West, bds 54 Linden
William H., bds 66 Bradford
William H. Mrs., h 54 Linden
William M., agt., rms 64 Bradford
Murtough James H, hostler 46 Columbus av, h 88 Clough
Museum of the B. Athenæum, 44 Bank Row
Musgrove Charles M., overseer B. Knitting Mills, h West bey Taconic Farm

Musgrove John H., sup't D. M. Collins & Co., h 75 Maplewood avenue
William A, farmer Rock Pleasant Farm, bds Parker av
Mutual Life of New York The, James A. Wall special agent, 28 Bank Row
Myers Caroline M, widow R. E., h 90 Robbins av
Charles, Jr., emp Taconic Mills, h 276 Wahconah
Charles E., messenger American Express Co., bds 90 Robbins av
Harry W., shipping clerk 68 West, h 23 Kent av
Joseph, emp A. H. Rice & Co., h 22 Spring
Joseph, coachman 147 Pomeroy av, rms do.
—see Meyer

NADEN MARY MRS, emp Bel Air, bds 23 Alcove
Naeheris Adolph, butcher, h Barkerville road c S Mountain
Nagel Edmund, emp S. N. & C. R. Mfg. Co, bds 15 Jordan
Nagelschmidt John, meat market 208 River, h 237 do.
Nagle John, porter Maplewood Hotel, bds 631 North
Nally Patrick, emp E. D. Jones & Sons Co, h 233 River
Nantell Joseph, carpenter, h 43 Beaver
Narey Mary, widow John, h Dalton road n Dalton line
Nash Adeline, widow Josiah, rms 143 Bradford
NASH E. H. & BROTHER, (Emory H. and Homer B. Nash) real estate and loan agency (1) 124 North—See p 296
Emory H, (E. H. Nash & Bro.) 124 North, h 36 Maplewood av
Harvey L., h 24 Hamlin
Herbert A., building mover Stearnsville, h do
Homer B., (E. H. Nash & Bro.) and sec. and treas. Pittsfield Co-operative Bank 124 North, h 236 First
Sarah E. Miss, bds 27 Hamlin
NATIONAL BICYCLE CO., bicycles, cigar store and sewing machine agents, William J. Devall manager, 10 South—See p 306
Naughton James, boss dyer Taconic Mills, h 1216 North
Naylor Edward, emp Chatham Furnace Co., bds Shaker Village, W Pittsfield
Frank, emp Silver Lake Mill, bds r 141 Second
Roger, laborer, h r 141 Second
Neafie Elon, designer W. E. Tillotson, h 2 Worthington pl
Neal George, gardener, h 28 Beaver
Nealon Benjamin, emp Taconic Farm, West, bds do.
Frank, emp Taconic Farm, West, bds do.
Neate Mary A. Mrs., dressmaker, h 319 Fenn
Neiger John, emp Pomeroy Woolen Co., bds 285 New West
Neil Amos H., laborer, h 337 Onota
Neilan Thomas, rem to Lebanon, N. Y.

Neill Lucy H. Miss, rem to Maine
Nelligan Annie V. Miss, nurse, bds 72 Summer
John J., lawyer 18 Bank Row, h 5 Robbins av
Timothy J., foreman A. H. Rice & Co., h 136 Linden
Nelson Alton R., emp R., K. Co., bds 432 Fenn
Frank, emp N. Y., N. H. & H. R. R. freight depot, h Lower Barkerville
Fred C., emp S. Elec. Mfg. Co., h 71 Maplewood av
James, emp N. Y., N. H. & H. R. R. freight depot, bds 83 Onota
Lucian P., emp R., K. Co., bds Berkshire House
Nesbet Robert, engineer P. Woolen Mfg. Co., h 13 Chatham
William, h 277 Wahconah
—see Nisbet and Nesbit
Nesbit Albert E., emp S. N. & C. R. Mfg. Co., bds 77 Weller av
William Jr., foreman S. N. & C. R. Mfg. Co., h 77 Weller av
William E., emp S. N. & C. R. Mfg. Co., bds 77 Weller av
Neuber Franklin W., emp Taconic Mills, h 1214 North
Robert, emp Taconic Mills, h 1212 North
Neville James, emp Blythewood Farm, bds do
Nevin Winnie Miss, emp B. Overall Co., bds 29 Wellington av
Newberger Henry, emp P. Woolen Mfg. Co., bds 37 Chatham
Margaret, widow Frank, h 37 Chatham
Newberry William, emp 1277 North, bds do
Newcastle Lafayette M., joiner, bds 235 Fourth
Lena May Miss, teacher, bds 235 Fourth
Mary, widow Peter, h 235 Fourth
New England Portrait Co, Edward C. Kratt prop. artist (11) 150 North
England Telephone and Telegraph Co,, E. M. Wilson mgr. (30) Berk. Life Ins. bdg 7 North
Newman Abraham J. (J. R. Newman & Sons) 102 North, h 426 do.
Benjamin W. (J. R. Newman & Sons) 102 North, res Gloversville, N. Y.
George H. (J. R. Newman & Sons) 102 North, bds 440 do.
Joseph R., h 440 North
J. R. & Sons (Abraham J., George H. and Benjamin W. Newman), merchant tailors, clothiers, hatters and furnishers 102 North
Newton Eliza O. Mrs., grocer 163 Robbins av, h 264 Bradford
Ezra S., carpenter, bds 65 Orchard
Frank B., carpenter, h 42 Stearnsville
Frank P., piano tuner, h 135 First
Henry D., carpenter, h 264 Bradford

NEWTON HENRY H., real estate loan and collection agent and auctioneer 42 North, h 213 Second—See p 297
Jane P, widow Leonard W., h 37 Linden
Jason, bds 55 Orchard
Randall D., clerk 123 North, rms 75 First
William H., clerk 186 North, bds 213 Second
William Wilberfore Rev., rector St. Stephen's Episcopal Church, h 78 East
New York, New Haven & Hartford Railroad Freight Depot n Union Depot
Nichols Henry G., emp R., K. Co, bds 50 Lake
J. Archie, carpenter, bds 50 Lake
Jerome W., emp C. Shoe Mfg. Co., h 76 Newell
John, laborer, bds 34 Cottage Row
John B., painter emp 39 North, h 50 Lake
M. Leah Miss, milliner emp 93 North, bds 50 Lake
M. Louise Miss, stenographer, bds 50 Lake
Persis E, widow P. Houghton, bds 89 South
Sarah S. Miss, h 101 Elm
Nicholson J. B, emp P. E. L. Co., rms 22 First
John, chief police, office School, h 75 Center
NICKERSON JOSHUA C., fish, oysters, fruit, canned goods, groceries, etc. 21 Fenn, h 287 Second—See opp inside back cover
Mulvina, widow Francis, h 42 Dunham
Nicoali Robert, clerk Hurlbut Stationery Co., bds 29 Willis
Nida—see Von Nida
Nihill Kate, widow Peter, h 13 Mill Court
Nilan James, laborer, h 56 Wellington av
John J., emp R., K. Co., h 88 Third
Margaret I. Miss, stenographer B. T Paper Co., bds 230 Columbus av
Michael, restaurant McKay c Morton pl, h 230 Columbus av
Peter H. (Nilan & Connell) 220 Fourth, bds 88 Third
Thomas, emp McKay c Morton pl, bds 230 Columbus av
NILAN & CONNELL, (Peter H. Nilan and Thomas J. Connell) carpenters and builders 220 Fourth —See p 321
Niland Michael F. (Niland & Martin) 220 Fourth, bds 432 Fenn
NILAND & MARTIN,(Michael F. Niland and Thomas Martin) flour, feed, grain, hay, fertilizers, etc. 220 Fourth—See p 336
Nisbet Grace, widow Thomas, h 24 Kent av
Nixon John, emp Taconic Mills, h 79 Richmond av
Noble Anges H. Miss, bds 107 East
Block, 72 to 84 West
Charles, laborer, bds Dalton road, Junction

Noble Charles W., emp P. Woolen Mfg. Co., h 25 Chatham
Charles W., book-keeper 99 Fenn, bds 87 Maplewood av
Clark D., molder, h 325 Fenn
Elizabeth A., widow Flavius P., h 9 Silver
Fred, clerk England Bros., bds 186 Bradford
Fred A., farmer, h Holmes road n town line
George W., farmer, h Pomeroy av n Holmes road
Henry, farmer, h 319 Fenn
John H., farmer and milk dealer, h 309 Holmes road
John H., ass't manager S. Elec. Mfg. Co., h 35 Buel
John W., joiner C. E. Merrill, h 99 Summer
J. Wesley (Bovett & Noble) 99 Fenn, h 87 Maplewood av
Mary P. Mrs., h r 206 Florence av
Norman, market gardener 39 W Housatonic, h do
Walter T., sup't E. D. Jones & Sons Co. 25 Depot, h 793 North
Wilfred L., clerk 89 North, bds 186 Bradford
William S., milkman, h Beaver at Junction
Nolan James, rem to Dalton
John J., mason, bds 287 Bradford
Martin, laborer, h 287 Bradford
Martin, mason tender, bds 7 S Church
Mary V. Miss, tel. operator W. U. Tel. Co., bds 36 Hamlin
William J., clerk 13 West, bds 34 Cottage Row
Noon Patrick H , rem to North Adams
Noonan Patrick, emp N. Y., N. H. & H. R. R., h 36 River
Normile James, foreman S. Mfg. Co., h 75 Howard
Michael, janitor schoolhouse, h Lower Barkerville
Thomas, emp S. Mfg. Co , bds Lower Barkerville
Norris Frank, foreman S. N. & C. R. Mfg. Co., h 45 Peck's road
George H., painter emp 96 Columbus av, h 78 Beaver
Gilbert, stone mason, bds 45 Winter
Mattie Miss, dressmaker, bds 166 Union
North Charles B., machinist, h 74 Beaver
Edward L., rem to North Adams
Joseph E., machinist, h 60 S Church
Millicent R. Miss, milliner emp 93 North, bds 37 Second
Woods schoolhouse, Churchill
Northrop Earl C., 5 and 10 cent store 247 North, bds American House
Elizabeth M., widow Frederick J., nurse, bds 169 Elm
Stephen B., emp F. G. Guilds & Co., h 67 Cottage Row
Norton Bridget, widow John, h 217 Fourth
Edward D., ass't ticket agent Union depot, bds Burbank Hotel

Norton George W., foreman C. E. Merrill, bds 12 Hamlin
John, emp O. T. Benedict 1277 North, bds do.
John H., weaver Silver Lake Mill and barber 217 Fourth, bds do
Malachi L., molder emp E. D. Jones & Sons Co., h 33 Circular av
Maria Miss, bds 270 Wahconah
Peter, laborer, h 26 Whipple
—see Naughton
Notre Dame R. C. Church, Melville c N Pearl
Noud James, emp B. & A. R. R., h 12 Clough
James F., rem to Dalton
Nowell Frank A., photographer (17) 95 North, h 80 W Housatonic
Noxon John F. (Crosby & Noxon) lawyer 18 Bank Row, h 262 South
Noyes Frank J., emp Allen Farm, h Dalton road n do.
NOYES NEWTON S., prop. Pittsfield Rubber Stamp and Printing Co. 143 North, h 59 Third—See p 325
Raymond S., printer emp 143 North, rms Hook and Ladder House 68 Allen
Nugent Edward, gas fitter, h 67 Howard
Mary A. Miss, clerk 139 North, bds 30 Wendell av
Nellie T. Miss, dressmaker, bds 30 Wendell av
NUGENT WILLIAM, stationery, news dealer, etc. 139 North, and treas. Father Mathew Fraternal Asso. 150 North, h 76 Elizabeth—See p 319
NUSS ALEXANDER, custom tailor (6) 4 South and 19 West, bds Parker House—See p 321
Nutter William H., student, bds 30 Adam
William A., foreman C. Shoe Mfg. Co., h 30 Adam

OAKLAND JOHN, tailor emp 122 West, h 127 Circular av
Oatman Elora S. Miss, type setting machine operator Sunday Morning Call, bds 5 Pleasure av
Harold T., bds 5 Pleasure av
Hiram T. (H. T. & W. J. Oatman) 32 Cottage Row, h 5 Pleasure av
OATMAN H. T. & W. J., editors Sunday Morning Call 32 Cottage Row—See p 311
Roy D., carpenter, bds 5 Pleasure av
William J. (H. T. & W. J. Oatman) 32 Cottage Row, h 37 Linden
O'Boyle Martin, emp H. B. Russell, bds 74 Pearl
Patrick, laborer, h 25 Alder
Patrick, watchman Barkerville Mill, h Barkerville
O'Brien Annie Miss, dressmaker, rms (12) 95 North
Annie and Bridget Misses, emp H. Stationery Mfg. Co., rms 60 Circular av
Anthony, dyer P. Woolen Mfg. Co., h 1255 North
Bridget, widow Thomas, h 63 Peck's road

O'Brien Edmund, rem to Troy, N. Y.
Edward F. (Driscoll & O'Brien) 268 North bds 49 Richmond av
Frank J., boss spinner Bel Air Mill, h 29 Richmond av
James, rem to New Haven, Conn.
John, laborer, h 141 Daniels av
John, weaver, h off North n Taconic Mills
John J , tinner emp 213 West, h 20 Myrtle
John M., grocer 122 Clough, h do.
Joseph, emp 193 South, bds 16 Atwood pl
Kate Miss, emp C. Shoe Mfg. Co., bds 13 Pleasant
Katie Miss, dressmaker (12) 95 North, rms do.
Louis, emp P. Woolen Mfg Co., bds 1255 North
Maggie Miss, bds 67 Henry av
Mary E., widow Jerry, boarding house 64 Pearl
Michael, rem to Providence R. I.
Michael, carriage painter emp 29 Renne av, bds 34 Cottage Row
Michael, emp P. Woolen Mfg. Co., h 81 Summer
Michael, emp Bel Air Mill, h 49 Richmond av
Patrick, emp C Furnace Co., h West Pittsfield
Patrick, emp Pomeroy Woolen Co., h 127 Wahconah
Patrick, h 265 Bradford
Peter, emp Taconic Mills, bds Taconic bdg House
Richard, bds Parker House
Rosa, widow William, h 14 Learned's lane
Thomas, foreman job dept. Journal Printing Co.
Timothy, clerk 136 North, bds 83 First
William H., emp G. A. Bidwell, bds 49 Richmond av
O'Connell Bartholomew F., emp B. & A. R. R., h 39 Curtis
Bridget L. Miss, dressmaker, bds 40 Hamlin
Daniel, tinner emp 4 Bank Row, bds 37 Melville
David, printer, bds 37 Melville
Elton, sec. Walter Cutting, h 40 Reed
Frances A. Miss, milliner 37 Melville, bds do.
Hannah, widow Michael. bds n Tillotson's Mill
James A., tinner emp 4 Bank Row, bds 37 Melville
John, emp Chatham Furnace Co., bds West Pittsfield
John, grocer and meat market 71 Beaver, h 69 do.
John J., stenographer S. K. C. Specialty Co., bds 30 Parker
John P., plumber emp 99 Fenn, h 34 N Pearl
Lydia Miss, dressmaker, bds 40 Hamlin
Mary Miss, clerk Berkshire Life Insurance Co., bds 168 Beaver
Mary E. Miss, h 37 Melville
Patrick, emp W. E. Tillotson's Mill, h n do.
Patrick, laborer, h 30 Parker
William, blacksmith, h 168 Beaver
William, blacksmith, bds 37 Melville
William, laborer, bds 68 Cottage Row
—see Connell

O'Connor Catherine, widow Matthew, h 8 Briggs av
Daniel, machinist emp 272 Fenn, h 58 Adam
Dennis, blacksmith 67 New West, h 241 do.
Dennis, Jr., blacksmith emp 67 New West, bds 241 do
Hugh, trav. salesman, h 36 Kent av
James, laborer, h 14 John
James, horseshoer emp 206 Fenn, bds 170 do.
Jeremiah, florist 52 Seymour, h do.
Jeremiah, stone mason, bds 83 First
John, teamster, h 54 Spring
John J., mason, h 33 John
Patrick, laborer, bds 55 Cottage Row
William J., clerk 30 South, bds 8 Briggs av
Hugh J., trav. salesman, h 21 S John
O'Day John, emp Taconic Mills, bds Taconic bdg house
John, stone mason, bds 34 Cottage Row
Patrick, emp Taconic Mills, bds 1199 North
Odd Fellows' Halls, 133 and 246 North
O'Dea Michael, rem to Hinsdale
O'Donnell Bridget Mrs., h 188 Appleton av
Edward, bds 423 North
James, laborer, h 162 Onota
James, h 423 North
James, emp R., K. Co., bds 24 Whipple
Johanna, widow Hugh, h 23 Chatham
John, cook, bds 24 Whipple
Margaret Mrs., boarding house 161 North
Martin, paver, bds 161 North
Mary, widow Patrick, h 24 Whipple
Michael, emp B. & A. R. R., h Dalton rd n R. R. track
Patrick, emp R., K. Co., bds 24 Whipple
Patrick, emp C. Shoe Mfg. Co , bds Berkshire House
Patrick H., clerk Post Office, bds 162 Onota
Patrick T., trav. salesman, h 61 Athens
Thomas, emp C. Shoe Mfg. Co , bds 3 Parker
William H., laborer. bds 24 Whipple
O'Dorherty Michael, rem to New York
Ogden B., bds Ogden Farm, New Lenox road
George, janitor 311 North, h do.
OGDEN LEVI P., photographer, 57 North, h 148 Appleton av—See p 318
M. D. Mrs., h Ogden Farm, New Lenox road
Stephen P., artist emp 57 North, rms do.
O'Garra Mary Miss, emp C. Shoe Mfg. Co., bds 17 Kellogg
O'Grady Lawrence, night watchman W. E. Tillotson's Mill, h n do.
Patrick, laborer, h 37 Richmond av
O'Hara Frank, emp Silver Lake Mill, bds 5 Spring
James, emp Taconic Mills, bds 3 Chatham
O'Hare E. P., rem to Poughkeepsie, N. Y.
O'Hearn James. laborer, h 42 Curtis
John B., clerk (2) 19 West, bds 3 High
Mary E. Miss, clerk Wilson & Horton, bds 3 High
Patrick, gardener, h 3 High

O'Kane Bridget, widow John, h 36 Beaver
John, jeweler emp 27 North, bds 36 Beaver
Mary Miss, teacher Silver Lake School, bds 36 Beaver
O'Keefe John, (Deeley & O'Keefe) 41 McKay, h 55 Briggs av
Okes Nancy Miss, bds Shaker Village, West Pittsfield
O'Laughlin James, clerk 165 Burbank, bds 33 Kellogg
—see Laughlin, McLaughlin and O'Loughlin
Olden Ann, widow Thomas, bds 17 Brown
Olds Mary Z., widow William P., dressmaker 34 Fenn, h do.
O'Leary Nellie, widow Patrick, h 55 Cherry
Oles Hiram, emp H. Paper Mfg. Co., h 27 Church
Olmstead F. L. & Son (F. L. Olmstead and Vincent H. Olmstead) florists 26 South
Frank L., (F. L. Olmstead & Son) 26 South, h 223 East
Vincent H., (F. L. Olmstead & Son) 26 South, bds 223 East
Olney Sarina, widow J. F., bds 20 Hamlin
O'Loughlin Bryan, painter and paper hanger, 31 North, bds 35 Lincoln
James, dry and fancy goods 127 North, bds 35 Lincoln
Joseph, farmer, h Mountain road n New Lenox road
Michael, laborer, h 35 Lincoln
O'LOUGHLIN MICHAEL F., plumber and tinsmith, steam and gas fitting 6 Union, h 29 Wellington av—See p 331
Olstch Charles L., rem to North Adams
Oman Thomas A., h 545 North
O'Marra Alexander, emp P. Tack Co., h 90 Alder
George H., emp 63 Pearl, bds 2 Crescent
O'Neil Daniel, laborer, rms No. 3 Engine House, 284 North
Ellen Mrs., emp Parker House, bds do.
John, emp 122 Columbus av, h 14 Leidhold pl
Kate Miss, dressmaker 79 North, bds 65 Henry av
Mary, widow Timothy, h 65 Henry av.
Michael, laborer emp C. C. Gamwell, h S Mountain
Patrick, emp P. Woolen Mill, h 68 S Church
Patrick, laborer, bds 225 River
Patrick, laborer, bds 23 Brown
William, rem to Boston
O'Neill Agnes G. Miss, rem to North Adams
Katie Mrs., h 18 Maple
Onota Public School, Onota c View
Orchard Street School, First c Orchard
Orr John G., special agt. Berkshire Life Ins. Co. 7 North, h 38 Henry av
Robert J., trav. salesman, h 3 Melville
Osborne Mary E., widow Olcott, bds 54 Pomeroy av
Rebecca, widow James, h 25 Third
William A., rem to Chicago, Ill.
Osceola Hall, 246 North

Osceola School, n Tillotson's Mill
Oschman Oscar, joiner emp 63 Clapp av, h Dawes av n Appleton av
Osgood C. T., rem to Maine
Frank P., clerk Pittsfield Nat. Bank, bds 32 First
James E., agent, h 32 First
James E. Mrs., boarding house 32 First, h do
Osterhout George, emp R., K. Co., h 98 Fourth
Osteyee Edward S., carpenter Allen's Farm, Dalton av, h 11 Cherry
Ostrander John H., emp Walter Cutting, h 329 Columbus av
Mary Miss, h 218 Linden
O'Sullivan Mary L., widow Thomas S., h 99 East
—see Sullivan
Otis Francis A., rem to Connecticut
Philip, plasterer, h 67 Mill
Ralph S., emp S. Elec Mfg. Co., bds 38 Hamlin
O'Toole James, rem to North Adams
Overbaugh Peter S., emp S. Elec. Mfg. Co., bds 27 Wahconah
Overseers of the Poor, office City Hall
Owen Dennis, emp Wendell av cor Broad, bds do
Frank J., clerk Berkshire Life Ins Co., res Lee
Harvey M., manager Maplehurst Farm, Dalton road n Benedict road h do
William H (Hall & Owen) 16 Bank Row h 308 Beaver
Owens James, coachman 76 East Housatonic, bds do.

PACKARD BERTRAND A., clerk 163 North, h 35 Union
Maria, widow John K, h 169 Fenn
Norton, farmer, bds West Pittsfield
Paddock Frank K., physician, office (11) B. Life Ins. bdg 7 North, h 93 East
William L., physician (11) B. Life Ins. bdg 7 North, h 119 East
Page Patrick, emp Taconic Mill, bds 266 Wahconah
Paine Arthur, emp 63 Pearl and leader St. Joseph's Orchestra, bds 31 Worthington
Edwin F., fireman B. & A. R. R., h 4 Worthington pl
Levi R., emp E. D. Jones & Sons Co., h 31 Worthington
—see Payne
Palenio Joseph, laborer, bds r 260 Beaver
Palmer Adelaide, widow George, h 26 Willis
Charles A., millwright emp E. D. Jones & Sons Co., h 15 Howard
Edward, painter, h 199 Union
Fred, hostler 35 West
John J., weaver, bds 41 Cherry
Sarah, widow C. B., bds 20 Seymour
William H. Mrs., dressmaker 27 Park, h do

Palmer William C., clerk, bds 15 Howard
William C., emp R, K. Co., h 26 Willis
William H., h 25 Park
William H. Mrs., h 41 Cherry
Parish Nelson. engineer N. Y., N. H. & H. R. R., h 36 Robbins av
Parisian Balm of Lilies, (for the complexion) Lenore Qua general manager 29 Robbins av
Park Restaurant, Mrs. J. C. Dunning prop., 6 South
Parker Albert N., butcher Parker av, h do
Antoinette, widow Nelson, h (Rock Pleasant Farm), Parker av
Caroline, widow George A., h 94 S Church
Caroline G., Miss, bds 117 South
Charles I., farmer, h West n town line
Edwin L., sawmill and prop. Millbrooke Farm, h Churchill
E. May Miss, book keeper 99 North, bds Parker av
Frank, molder, bds 74 Pearl
Fred S. (Parker & Shipton) 21 North and assessor, h 41 Daniels av
George D., manager Millbrooke Farm, bds Churchill
George L., h 546 Fenn
Henry, emp J. Dunlop, bds Stearnsville
House, Richard Parker prop., 52 West
John, farmer, h Lenox Middle road n town line
Joseph, shoemaker 34 Columbus av, h 76 Second
Joseph J., emp R., K. Co., bds 36 Cherry
Julia, widow William K., h Churchill
Lemuel G., emp P. Electric Co, h 62 Center
Lizzie A. Miss, clerk 50 North, bds 76 Second
Lydia A., widow John C., h 117 South
Margaret Mrs., bds 3 Railroad av
Nettie M. Miss, book-keeper 33 North, bds Parker av
Richard, prop. Parker House 52 West
Robert, farmer, h Stearnsville
Robert B, emp Taconic Mill, bds 18 William
Robert T., fruit peddler, h 440 Fenn h do
Sarah C. Miss, teacher, bds Churchill
Sophia, widow John, bds 36 Cherry
PARKER & SHIPTON (Fred S. Parker and James D. Shipton), insurance, real estate and loans 21 North—See p 295
Parks Charles, emp C. Shoe Mfg. Co., bds Berkshire House
William, emp R., K. Co., h 320 First
Paro—see Pero and Perreault
Parr Henry, emp W. E. Tillotson's Mill, h n do.
John T., emp W. E. Tillotson, h n do.
Parrish Herbert H., rem to Springfield
Parry Clarry Z., carpenter B. & A. R. R., rms (3) 101 Fenn

Parry Edmund C., ass't foreman Journal Printing Co, bds 64 First
Edward H., emp S. Elec. Mfg. Co., h 14 Hamlin
John L (McCarry & Parry) 305 North, h 43 Lake
Joseph. stone mason, h Lower Barkerville
Parson Bertha, widow Edward, nurse, bds 213 Pomeroy av
Parsons Abraham, emp C Shoe Mfg. Co., bds 82 Third
David H., plumber emp 30 Columbus av, h 134 S Church
Ellen, widow George, bds 89 South
George B. (Parsons & Sears) 30 Columbus av, h 217 Francis av
Harriet A., widow J. M., bds 46 Daniels av
John, emp Pomeroy Woolen Co., h 47 Harris
William B., teamster A. A. Mills, bds 134 S Church
William N., rem to Senaca Falls, N. Y.
PARSONS & SEARS (G. B. Parsons and J. H. Sears) stoves, furnaces, plumbing etc. 30 Columbus av —See p 330
PARTRIDGE HARVEY W., real estate, bonds and mortgages (3) 95 North, h 54 Pomeroy av—See p 297
John C., joiner, h 123 Elm
John C. Jr., emp Gov. Mill, bds Dalton road n do., Coltsville
Lorena A. Miss, rem to Ohio
Olcott O., law student, bds 54 Pomeroy av
Pasquarell Nicholas, rem to Italy
Passena Ralphill. laborer, h rear 177 Columbus
Patneau Jennie Miss, emp B. Overall Co., bds 85 Circular av
Patrick Rilla Miss, book-keeper 28 North, rms 16 Third
Patten Georgiana Miss, h 37 Second
Louise M. Miss, principal Center Grammar School, h 37 Second
Patterson John J., emp S. N. & C. R. Mfg. Co.. bds 49 Peck's road
Sybil Miss, emp D. M. Collins & Co., rms 16 Third
Paxson William B., rem to Ohio
Paxton George, carpenter, h 18 Pitt
Payne Anna F., widow Samuel J., h off West Housatonic n railroad track
Edward F., hackman emp 65 McKay, h 225 Columbus av
Joseph W., fruit peddler, h 100 Francis av
Samuel, h 223 Columbus av
Thomas, machinist, h 33 Howard
—see Paine
Pearce Francis, emp Taconic Mills, bds 316 Wahconah
Grace, widow John, h 316 Wahconah
John, emp Taconic Mills, bds 316 Wahconah
Thomas, emp Taconic Mills, bds 316 Wahconah

Pearce William J., emp Pomeroy Woolen Co., bds 316 Wahconah
Pease Carrie L., widow William E., rem to Fall River
Charles S. (George W. Pease & Co.) 159 North, h S Mountain n South
Charles W., rem to Bridgeport
George W. (G. W. Pease & Co.) 159 North, bds S Mountain n South
George W., sec. and treas. Berkshire Overall Co. 28 Clapp av, h 38 Elizabeth
George W. & Co. (George W. and Charles S. Pease) grocers 159 North
Jesse D., h 221 First
Susan S., widow Daniel W., h S Mountain n South
William H., baker, h 273 Bradford
William W. (Pease & Pratt) 22 South, h 39 Clinton av
PEASE & PRATT (William W. Pease and George D. Pratt), grocers 22 South—See p 340
Peaslee Lorenzo G., grocer 170 North, h 24 Crosby pl
Robert F., laster emp R., K. Co., h 54 Elm
Peaster Ambrose J., emp Benedict cor Tyler, bds do
John E., coachman 28 Bartlett av, h 39 Worthington
Theodore, shoemaker 39 Pontoosuc av, h do
Peck Allen, clerk (1) 124 North, bds 21 Pomeroy av
Charles O., inventor, h 201 East
Donelson M., foreman B. & A. R. R. shops, h 70 Pomeroy av
Elizabeth D, widow Jabez L., h 211 East
Emma L. Miss, music teacher, bds 201 East
Etta, widow George, rem to Conn.
Frederick C., farmer, h 21 Pomeroy av
Harriet I. Miss, teacher, bds 201 East
J. Herbert, student, bds 201 East
PECK J. L. & T. D. MFG. CO., mfrs. cotton warp and flannels Peck's road—See p 303
Oliver, trav. salesman, h 8 Pomeroy av
Richard H., machinist B. & A. R R., h 66 Bradford
Thomas D., treas. J. L. & T. D. Peck Mfg. Co., Peck's road, h 192 East
Walter S., painter, rms 148 Union
Peckham Sarah Mrs., bds 26 Linden
Peck's School, 304 Peck's road
Peer Richard, h 39 Stoddard av
Pehle Charles, upholsterer, bds 138 Onota
Peirson Frank E. (Peirson Hardware Co.) 41 North, h 92 Elizabeth
Henry R. (Peirson Hardware Co.) 41 North, h 23 Clinton av
PEIRSON HARDWARE CO. (Henry R. and Frank E. Peirson) hardware, cutlery, iron, steel, carriage supplies, paints, oils and glass 41 North—See inside back cover

PELTIER FRANK A., prop. Pittsfield and Dalton Stage and Express Line, office 41 North, res Dalton
Thomas, rem to Chicopee
Pelton O. A. Mrs., bds 89 South
Pember Elisha H., clerk 156 North, h 105 Fenn
Pender Andrew, emp Taconic Mills, bds 450 North
Emma Miss, clerk 79 North, bds 157 Bradford
James M., laborer, h 56 Seymour
Simon, emp Taconic Mills, bds 450 North
Pendergast Mary, widow John, bds 295 River
Pendleton Sarah J., widow Ambrose, rem to Cohoes, N.Y.
Penner David, bds 24 Onota
Dennis, blacksmith, h 24 Onota
James, emp Burbank Stables, bds 24 Onota
John, emp B. & A. R. R., bds 24 Onota
Penney—see Pinney and Pinny
Pennock Francis E., removed to Manchester, Vt.
Pepoon Albert F., clerk 159 North, h 53 Pearl
Peppa James, carpenter, rms 121 Cottage Row
Pepper Catharine E. Miss, h Shaker Village, W Pittsfield
Perkins William H., teller Third National Bank, h 44 Buel
Pernot Peter, laborer, h 201 Appleton av.
Peter, emp S. Mfg. Co., bds 201 Appleton av
Pero Anthony, stone mason, bds New West c Center
Joseph, emp Pomeroy Woolen Co., bds New West c Center
—see Paro
Perreault Charles, emp S. Elec. Mfg. Co., h 241 N West
Perron Fred, farm hand, bds South Mountain
Joseph, emp 65 Columbus av, h 27 Circular av
Perry Elizabeth, widow John, bds 222 Columbus av.
Minnie E. Miss, emp Sisson & Robinson, rms 121 Cottage Row
Robert G., lineman N. E. Tel. & Tel. Co., bds 52 West
Persip John L., laborer, h 19 Learned's lane
Rebecca, widow Lemuel, h 82 Third
Person George, farmer, h Elm bey schoolhouse
George, Jr., farm hand, bds Elm bey schoolhouse
Peters Frederick W., laborer, h 31 Liberty
Sarah L., widow George, h 77 Beaver
William H., laborer, h 248 Robbins av
Peterson Frank, mason, bds Parker House
Otto, farm hand, h New Lenox road
Petherbridge William T., (Petherbridge & Burns) 247 North, h 159 Bradford
PETHERBRIDGE & BURNS, (William T. Petherbridge and Louis Burns) house furnishings, furniture, stoves, carpets, etc. 247 to 251 North—See p 329
Petille Isaac, emp Pomeroy Woolen Co., bds 177 River
Isaac, emp C. C. Gamwell, bds r 177 River
Medore, laborer, h 177 River

Petille Medore, Jr., teamster emp 65 Columbus av, bds 177 River
Oliver, emp 65 Columbus av, h r 177 River
Petithory James L., stone mason, h 118 Alder
Pettis Ella L., widow Newton C., bds 341 North
Pettit Henry, emp Onota Farm 494 West, h do.
Pfiefer Joseph, boss spinner P. Mfg. Co., h 57 Cherry
Phair Daisy Z. Miss, emp 79 North, bds 374 South
Elizabeth J., widow Andrew, h 374 South
Richard A., emp E. D. Jones & Sons Co., bds 374 South
Phelan J. Robert, farmer, bds Cascade n Churchill
James, farmer, h Cascade n Churchill
Phelps Norman, h 1201 North
Roland R., brakeman B. Div., N. Y., N. H. & H. R. R., h 30 Division
William A., foreman The Journal, res Lee
Phillips Clara H. Miss, bds 580 North
Eugene E., clerk 37 North, bds 16 Adam
Wesley, hostler 46 Columbus av, h 261 West
William, laborer, h Lower Barkerville
William H., newspaper correspondent 31 North, h 580 do.
Pickett Sarah Miss, nurse 742 North, bds do.
Pickup Fred W., (F. W. Pickup & Co.) 293 North, h 29 Melville
PICKUP F. W. & CO., Fred W. Pickup prop. Housekeepers' Bazaar 293 North—See p 319
John A., clerk 293 North, bds Berkshire House
Picord Albert, carpenter emp C. E. Merrill, h rear 67 S Church
Pier Mary L., widow James, bds 170 Fenn
Richard F., emp S. Elec. Mfg. Co., rms 47 Henry av
Pierce Carlton, emp 31 Kellogg, res Dalton
Carlton A., emp 31 Kellogg, bds do.
Catherine Mrs , bds 109 River
Etta, widow David T., nurse, bds 75 W Housatonic
Herman W., (Pierce & Davis) 33 Kellogg, h do.
James F., rem to Randolph
PIERCE RUSH A., second-hand furniture store 148 West, h 267 do—See p 329
William, (William Pierce & Son) 266 North, h 37 Union
William A., (William Pierce & Son) 266 North, h 232 First
PIERCE WILLIAM & SON, (William and William A. Pierce) pianos and organs, 266 North—See p 324
& Davis, (Herman W. Pierce and Edwin W. Davis) laundry 33 Kellogg
Pierce's Block, 268 to 274 North
Pietschman Bernhard), tailor emp 19 West, bds Parker House
Pike Nellie Mrs., bds 220 Linden

Pike William A., manager H. Stationery Co. 75 S Church, h 85 Elizabeth
Pilon Peter, carpenter, h 211 Appleton av
Pindar James, rem to Lenox
Mary, widow John, bds 275 River
Pingree Catharine, widow Thomas P., h 107 South
Dawes, Jr. & Burke, (Henry L. Dawes, Jr. and Charles E. Burke) lawyers 26 Bank Row
Pinney Charles C., millwright, h 23 Daniels av
Frederick W., with Consumers' Cloth Co. (11) 108 West, h 59 Bradford
Winford M., bds 59 Bradford
Pinny Thomas, teamster, bds Lower Barkerville
William, teamster Lower Barkerville, h do.
William, Jr., teamster, bds Lower Barkerville
Pitcher Oliver W., clerk 313 North, bds 31 Melville
Samuel T. B., blacksmith, h 31 Melville
William W., cigar store 20 West, h 85 Elm
Pitt Adella F. Miss, bds 250 Fenn
Charles H., patternmaker 250 Fenn, h do.
Henry M., register of deeds Court House, bds 250 Fenn
Pitts Harold P., patternmaker emp S. Elec. Mfg. Co., h 14 Worthington pl
PITTSFIELD BANJO, MANDOLIN AND GUITAR CLUB, William K. Bedford, business manager, 14 Park—See p 324
Bicycle Club, (19) 124 North
Branch Bible Society, office M. E. Church, Fenn cor Renne av
PITTSFIELD BRASS CO., brass founders and metal dealers 63 Pearl—See p 304
PITTSFIELD CARRIAGE CO., Harry G. West manager 83 McKay—See p 354
Cemetery, entrance 189 Wahconah, J. M. Stevenson treas., office 54 North
Pittsfield Club, 147 East
PITTSFIELD COAL GAS CO., W. R. Plunkett clerk and treas., (13) 7 North—See p 293
Co-operative Bank, sec. and treas. H. B. Nash, office 124 North
Dye House, Edward MacFarlane prop., 205 West
PITTSFIELD ELECTRIC COMPANY, 92 Renne av —See p 299
Electric Street Railway Co., C. E. Merrill treas., Peter C. Dolan gen. manager, 147 Seymour
Electrical Supply Co. (J. W. and John F. Cooney) dealers in electrical supplies 285 North
PITTSFIELD GRANITE AND MARBLE WORKS, Kirk & Matthews props., 585 North—See p 332
High School, 108 West
Lumber Co., office 42 North

PITTSFIELD MFG. CO. THE, woolen, cotton and merino yarns, and dyers of wool and cotton, office 2 Brown—See p 301
PITTSFIELD NATIONAL BANK, 3 North—See p 291
News Co., stationers and news rooms 7 North
Post Office, 7 North
Reading Room Association, (17) 7 North
PITTSFIELD RUBBER STAMP AND PRINTING CO., N. S. Noyes manager, rubber stamp mfrs. and job printing 143 North—See p 325
PITTSFIELD STEAM LAUNDRY, William O. Smith prop. 81 Summer—See p 323
Steam Power Co., rooms and power to let 2 Brown, office 27 Clapp av
PITTSFIELD SUN, The Sun Printing Co. props, 30 North—See p 310
Tea Co., Richardson & Boden props, 154 North
Transportation Co., G. H. Tucker treas. and clerk, office 44 West
PITTSFIELD AND DALTON STAGE AND EXPRESS LINE, Frank A. Peltier prop., office 41 North—See p 368
& Garfield stage line, William N. Huntington prop., leaves 35 West at 3 p. m.
& Hancock stage line (mail), D. L. Whitman prop., leaves post office at 3 p. m.
& Lanesboro stage line (mail), F. W. Middlebrook prop., leaves post office at 11.45 a. m. and 5 p. m.
& Lenox express, John H. Ingleson prop., leaves 33 North 3 p. m.
& Lenox stage line, Wellington Crockett prop., leaves 55 North 3 p. m.
& Lanesboro stage line, F. Ames prop., leaves post office at 3 p. m.
Pixley Abbie L. Miss, bds 13 Third
Elbridge S. physician and surgeon 105 Fenn, h do
Place Robert L., plumber emp 37 Burbank, h 43 Burbank
Plank Charles, emp Pomeroy Woolen Co., bds 14 E Mill
Platt Frederick M., book-keeper S. Elec. Mfg. Co., h 52 W Housatonic
Plaz Margaret, widow Ambrose, h 16 Learned's lane
Willard, compositor emp 27 West, bds 16 Learned's lane
Pleasure Park, F. M. Dodge lessee and manager, 417 Elm
Pleau Henry, emp 81 Summer, h Tierney's lane
Hercules, shoemaker, h 123 Water
Joseph A., emp B. & A. R. R., h 20 Whipple
William, teamster emp 45 North, h 30 Third
—see Plue
Pleu George W., teamster emp 112 Columbus av, h 117 High

Plue Alfonso L., painter, bds 194 River
Eliza, widow Joseph, h 194 River
Orrin, farmer, h Elm bey Williams
—see Pleau and Pleu
PLUMB ARTHUR W. (Plumb & Clark) 211 North and prop. Maplewood Hotel, Maplewood av c North, h do.—See p 355
Charles S., machinist. h 267 Second
Harry S., clerk Maplewood Hotel, h 114 East
Henry, emp D. M. Collins & Co., bds 267 Second
PLUMB & CLARK (A. W. Plumb and George W. Clark), props. American House 211 North—See p 355
Plunkett Charles T., bds 156 East
Harriet M., widow Thomas F., h 156 East
H. E. Miss, bds 156 East
Thomas P., rem to Boston
William R., pres. The Berkshire Life Insurance Co. and treas. Pittsfield Coal Gas Co. (13) 7 North, h 156 East
Pohl Selma Miss, emp A. H. Rice & Co., bds 94 Wahconah
Poirier Lucien. carpenter, h 285 Columbus av
Poitras Frank X. Z, cabinetmaker emp 63 Clapp av, h 59 Cherry
Polhil Edward, farmer, h 15 Kent av
Edward Jr., boxmaker emp D. M. Collins & Co., bds 33 Willis
Police Station, 52 School
Pollock Charles M., h High bey Dawes av
Edward L., h High bey Dawes av
Farm, A. T. Dyer manager, Holmes road n railroad crossing
John D., pattern maker, bds 14 Robbins av
William. h Middle Lenox road
POLLY C. & CO. (Ceilan and William H. Polly) grocers 130 West—See p 342
Ceilan (C. Polly & Co.) 130 West, h 9 Goodrich
William H. (C. Polly & Co.) 130 West, bds 38 Willis
Polmatier Frank H., emp B Overall Co., bds 9 Robbins av
William M., emp S. Elec. Mfg. Co., h 9 Robbins av
Pomerany Charles, tailor 243 North, h 318 West
Pomeranch Myer, tailor, h 318 West
Samuel, shoemaker 32 and 178 West, h do
Pomeroy George A., emp C. Shoe Mfg. Co., h 43 Plunkett
Lucretia E., widow Edward, h 108 W Housatonic
Mabel Miss, clerk 79 North, bds 101 West
Store The (Thos. H. Day and Theodore L. Pomeroy) props. grocers 139 West Housatonic
Theodore L., pres. and treas. Pomeroy Woolen Co. and (The Pomeroy Store) 137 W Housatonic, h 192 do

Pomeroy William A., engineer C. Shoe Mfg. Co., bds 43 Plunkett
William Bishop, elder, h Shaker Village, W. P.
POMEROY WOOLEN CO., Theodore L. Pomeroy pres and treas., woolen mfrs. 137 W Housatonic—See p 302
Pomfrey George, emp Gales Farm, bds 48 Maplewood av
Pond Walter, rem to New Haven Conn.
Pontoosuc Lake Restaurant, W. F. Tower agt, Pontoosuc Lake
Post Office, E. King postmaster, 1194 North
School, 1224 North
PONTOOSUC WOOLEN MFG. CO., Wm R. Plunkett pres., mfrs. blankets, dress goods,etc. Pontoosuc, 2 miles n from Park square—See p 302
Poole L. Edmund, clerk 111 North bds Wendell Hall
Poorman Melvin, emp S. Elec. Mfg. Co., h 311 North
Pope Alice Mrs., emp C. Shoe Mfg. Co., rms 26 Crosby pl
Porter Andrew, farm hand. h West bey Taconic Farm
Benjamin F., laborer, h 94 Daniels av
Horace. farmer, h New Lenox road
Mary E. Miss. bds 98 Union
Merdellon, laborer, bds Dalton road, Coltsville
Milton, laborer, bds Dalton road, Coltsville
Sarah, widow Ebenezer, h New Lenox road
Susie Mrs, emp Crane & Co., h Dalton rd, Coltsville
Post Edward, carpenter, bds 27 Lincoln
Office, Berkshire Life Insurance bdg 7 North and 18 West
Postal Telegraph Cable Co., A. C. Kaufman manager, 34 North, Burbank Hotel, American Hotel and Maplewood Hotel
Potter Charles A., hostler, h 119 Alder
Daniel Eugene, shipping clerk 154 Columbus av, h 12 Daniels av
Delton A, teamster, h 12 Daniels av
Giles, emp S. Elec. Mfg. Co, h 95 Robbins av
Henry, emp 30 Columbus av, rms 119 Alder
POTTER HERBERT KENT, physician and oculist 131 Bradford, h do., office hours 9 A. M. to 1 P. M. except Sunday, Saturday afternoons 4 to 6 P. M., Sundays by appointment
Howard G., machinist, rms 10 Circular av
Juniah C. Mrs., bds 58 S Church
Mercy M. Mrs., h 67 McKay
Robert K., draughtsman emp 7 North, bds 144 W Housatonic
Poulin Job, truckman, h 270 West
John J., ass't baggage master B. & A. R. R., h 3 Robbins av
Joseph O., emp P. Woolen Co., h 64 S Church
Joseph R., emp Taconic Mills, bds 164 S Church
Victor, blacksmith emp 272 Fenn, h Tamarack road

Povall Henry, clerk 79 North, h 12 Clough
Powell Anna, widow Robert, bds 290 Peck's road
Arthur, laborer, h 74 Linden
B. Romain, carpenter T. R. Glentz, bds 20 Francis av
Edward J., harness maker 174 North, h 6 Francis av
Fred K., emp R., K. Co., bds 46 Tyler
Frederick A., laborer, h 46 Tyler
Laura A. Mrs, h 191 Robbins av
Lillie Miss, dressmaker, bds 87 Maplewood av
Mathew H., clerk 154 North h 374 South
M. Della Miss, clerk 24 South, bds 55 Division
Ruth A., widow Salome, bds 551 Fenn
William W., engineer B. & A. R. R., h 55 Division
Power Charles W., clerk D. M. Collins & Co., bds 97 W Housatonic
Charlotte A., widow John T., h 97 W Housatonic
POWER JAMES W., baker and ice cream mfr. 162 West, h 164 do.—See p 337
Patrick H., baker emp 162 West, bds 14 River
Roy W., supt. Motive Dept. S. Elec. Mfg. Co., bds 97 W Housatonic
Powers David D., farmer, h 404 Elm
Honora, widow John, h 109 Lincoln
Johanna, widow Richard, bds 48 Spring
John, teamster emp 122 Columbus av, h 166 River
John J., carpenter and builder 271 Columbus av, h do
Michael, emp Taconic Mills, h 130 Seymour
Patrick, baker emp 162 West, bds 14 River
Richard, teamster emp 122 Columbus av, h 85 W Housatonic
William, wheelwright, h 103 Second
William, teamster, h 251 Bradford
Pratt Charles S., carpenter, h 32 Adam
Esther B. Miss, rem West
George D. (Pease & Pratt) 22 South, h 527 do.
Jerome L., farmer, h Churchill n sawmill
Pray Charles E, rem to Boston
George A., rms rear 107 Bradford
Prediger George A., lawyer 28 Bank Row, h 56 Orchard
Henry, brewer emp Gimlich & White, h 92 Onota
Henry, shoemaker 33 Dunham, h 64 Orchard
Henry W., manager 331 North, bds 64 Orchard
John, emp Gimlich & White, h 10 John
Premley Horace, emp Thomas Bros., h Lake av n Peck's road
Premoe Joseph, teamster, bds 44 Guilds al
Prentice George L., engineer B. & A. R. R., h 49 Division
Prevost—see Provost
Price David, rem to North Adams
Jacob W, emp R., K. Co., bds 47 Orchard
—see Pryce
Prickett Jesse, foreman B. & A. freight house, h 162 First
Priestly John, farmer, h Gales av

Prince Gordon E., emp Gov. Mill, h Dalton road n Gov. Mill, Coltsville
John P., emp S. Elec. Mfg. Co., bds 95 Church
Joseph B., emp N. Y., N. H. & H. R. R., h 95 Church
William M., (Prince & Walker) 28 North, h 22 Bartlett av
PRINCE & WALKER, (W. M. Prince and Frank Walker) carpets, paper hangings, draperies, furniture, etc. 28 North—See p 315
& Walker Block, 28 North
PRINTISS BEN. B., clerk Probate Office, Court House, and agent for Yost Typewriters, h 20 Pearl—See p 313
Charles H., tailor (10) 124 North, h 22 Pearl
Fred H., clerk register of deeds, Court House, h 35 Worthington
Horace A. emp B. & A. R. R., h 20 Francis av
Probate and Insolvency Court, Court House
Proper Hiram, carpenter and builder 87 Wellington av, h do
Protective Company No. 1, 35 School
Prout Arthur S., probation officer District Court Central Berkshire, office Court House, h 44 Reed
Charles H., livery stable, trucking, etc. 105 New West h 189 West
George W., h 227 Pomeroy av
George W. Jr., printer, bds 227 Pomeroy av
Provost Catherine C. Miss, bds 131 Beaver
Dwight C., rem to Lebanon, N. Y.
Henry, engineer B. & A. R. R., h 54 Pearl
John, emp B. & A. R. R., h r 74 Pearl
Louis, emp Silver Lake Mill, bds 42 Adam
PRUDENTIAL INSURANCE CO. THE, Chas. P. Miller sup't, 150 North—See p 295
Pryce Alfred, emp Silver Lake Mill, h 103 Lincoln
Edward, emp Silver Lake Mill, bds 101 Lincoln
John W., emp Silver Lake Mill, bds 101 Lincoln
Sarah, widow Richard, h 101 Lincoln
Thomas R., emp Silver Lake Mill, bds 101 Lincoln
Public Scales, at Police Station, School
Pullan Wright, emp Bel Air Mill, h 47 Briggs av
Pulver David C., joiner, h 29 Burbank
Laura A., widow Jacob, h 32 W Housatonic
Marvin, market gardener 32 W Housatonic, h do.
Purcell Jeffery, boilermaker emp 92 McKay, h 41 High
John, livery stable 124 Linden, h do.
Lena Miss, dressmaker 124 Linden, bds do.
Michael, foreman press room Journal Printing Co., bds 124 Linden
Purches Joseph E., clerk B. Life Ins. Co., h 41 Maplewood av
Purdy Edmond I., manager 6 South, rms 4 do.
Purnell Albert, emp W. E. Tillotson, bds Lower Barkerville

Purnell James O., pres. and treas. Pittsfield Mfg. Co. 2 Brown, h 335 Wahconah
Sidney, emp Silver Lake Mill, h 67 Brown
William, emp Taconic Mills, bds 288 Wahconah
Putnam George H., emp C. E. Merrill, h 65 Cottage Row
Pye Robert, florist Pollock Farm, bds do.
Pyer Edward, laborer, h 134 Seymour

QUA JOHN C., (Wood & Qua) 15 Morton pl, h 29 Robbins av
Lenore, gen'l manager Parisian Balm of Lilies, 29 Robbins av, h do.
Quackenboss, Lila Miss, clerk 127 North, bds 103 Francis av
Thomas, emp P. E. St. Ry. Co, h 65 Wahconah
Quill Jerry, emp Dodge & Devanny, bds 34 Cottage Row
Quinlan John, emp E. D. Jones & Sons Co, h off Mill n round house
Joseph, emp P. Woolen Co, h 238 Francis av
Quinn Charles, emp Taconic Mills, h r 1231 North
Charles, Jr., laborer, bds r 1231 North
John, laborer, h Lower Barkerville
John A., molder, h 90 Linden
John S., emp W. E. Tillotson h 289 New West
Margaret, widow Thomas, h Stearnsville
Mark J., sup't Met. Life Ins. Co., (16) 150 North
Thomas, emp W. E. Tillotson's Mill, bds Stearnsville
William, emp W. E. Tilloston's Mill, bds Lower Barkerville
Quirk Frank, mason, h 16 Second
James, painter, bds 78 Third
James, emp P. Woolen Mfg. Co., bds 271 Wahconah
John, emp Bel Air Mill, h 271 Wahconah
John J., laborer, h 274 River
Owen, emp B. & A. R R, bds 271 Wahconah
Patrick, emp P. Mfg. Co., bds Lenox av
Thomas, emp S. Elec. Mfg. Co, bds 78 Third
Quisthery A. W., tailor, emp Harry Cohen, bds 53 Cottage Row

RAAB GEORGE H., meat market 117 Second, h do.
Valentine, grocer 86 Linden, h do.
Rabeau Amody, quarryman, h 21 Pleasant
Fred, bds 55 Howard
Josephine and Minnie Misses, dressmakers, 55 Howard, bd do.
Julia, widow Theophile, h 55 Howard
Rabinwitz Samuel, peddler, h 220 Robbins av
Racicot Edward, carpenter emp C. H. Smith, bds 145 River
Joseph, carpenter emp C. H. Smith, h 145 River
Joseph D., clerk 141 North, h 102 Circular av
Racine Celestin, peddler, h 266 Beaver
Louis, carpenter, h 39 Bel Air

Radell Charles H., cabinetmaker emp 84 Fenn, h 264 Elm
Radford Frank, emp Pomeroy Woolen Co., bds 285 New West
Frederick, emp Silver Lake Mill, h 235 Fourth
Rafferty Michael, conductor B. & A R.R., h 52 Wellington av
Raftus Richard, rem to Dalton
Ragan James W., emp C. E. Merrill h 189 Tyler
Martin, farmer, h Mountain road n New Lenox road
Martin Jr., teamster, bds Mountain road n New Lenox road
—see Reagan
Rainey Charles E., emp S. Elec. Mfg. Co., h 172 Appleton av
Elizabeth, widow David, h 170 Appleton av
William F., clerk 76 North, bds 170 Appleton av
Raline Henry, laborer, h 36 Newell
Ralph Patrick J., clock repairer, rms 34 Fenn
Ramsay Hugh, emp Taconic Mills, h Lenox av
Rand Mary E., widow Wilder F., h 76 Robbins av
Randall Almira B., widow E. G., h 76 Wellington av
Chas. H., M. D., h 42 Prospect
Chas. L., clerk 126 North, bds 76 Wellington av
Ranous Alfred R., rms 52 Clinton av
RANOUS M. T. MRS., art and embroidery material (24) 73 North, rms 52 Clinton av—See p 315
Ransehausen Benjamin, emp P. W. Mfg. Co., bds 1253 North
Frederic, loomfixer P. Woolen Mfg. Co., h 56 New road
James W., book-keeper 46 Fenn, bds 1253 North
John, emp H. Stationery Co., bds 56 New road
William Jr., boss finisher P. Woolen Mfg. Co., h 1253 North
Ranson Mary Miss, Shaker Village, West Pittsfield
Rapp Mary A. Miss, nurse 742 North, bds do.
Rascoe—see Racicot
Raselle Thomas E., emp B. Div. N. Y., N. H. & H. R. R., h 35 Circular av
Rathbone Ernest, teamster emp Taconic Farm, West, bds do.
Rathbun Agnes Miss, bds 361 Fenn
Alfred, emp E. R. Hume, bds 49 Clinton av
Charles T. (Rathbun & Harding) 28 West, h 74 Broad
Henrietta E. Miss, rem to Stockbridge
Henry H., emp R., K. Co., bds 361 Fenn
& Harding (Charles T. Rathbun and George C. Harding), architects 28 West
Rawling John, ins. agent, h Pomeroy Farm, Jason
Rawson Richard, emp Pomeroy Woolen Co., h 17 S John
Ray Abigail L. Miss, bds 35 Clinton av

Ray Christopher, emp P. Mfg. Co., bds 9 Kellogg
Daniel, farm hand, bds Elm bey William
Elizabeth A. Miss, bds 35 Clinton av
Elmer M., bds 85 Orchard
Frances A., widow Daniel, h 85 Orchard
George F., weaver Silver Lake Mill, bds 85 Orchard
Hiram H., patternmaker, rms 24 Church
James A. clerk Daly & Downs', h 29 Fourth
Raymond Alfred, farmer, h Churchill road
Charles A., book-keeper Third National Bank, h 195 Pomeroy av
Mary E. Miss, bds 97 East Housatonic
Read Allen F., rem to Worcester
Charles N., teamster, h 278 Elm
Edward L., lather, bds 148 Beaver
Emma J., stenographer, bds 148 Beaver
Franklin F. (Wilson & Read) and (Read & Burns) 18 West, h 409 Fenn
Franklin F. Jr., clerk 18 West, h 441 Fenn
George F., butcher 372 Elm, h do.
Henrietta, widow C. A., h 317 Elm
Lyman J, farmer, h 148 Beaver
Margaret Y. Mrs., h 71 Appleton av
William A., carpenter, h 182 Appleton av
READ & BURNS, (Franklin F. Read and James Burns) ice dealers 18 West—See p 336
—see Reed, also Reid
Ready Catherine Mrs., nurse bds 26 Lincoln
John M., deputy sheriff 18 Bank Row, rms 112 Second
Reagan Eliza Miss, h 78 Weller av
Frank A., stone cutter, h 78 Weller av
John, emp P. Woolen Co., bds 77 Henry av
Martin, farmer, bds Elm bey school-house
Michael, mechanic, h 77 Henry av
Michael, emp O. T. Benedict, h Hancock road n North
Thomas H., blacksmith, h 516 Fenn
—see Ragan
REAL PEN-WORK PUBLISHING CO. (J. A Maxim) publisher and mfr, dealer in antiques, curios and rare bric-a-brac 296 North—See p 317
Reardon John, emp S. N & C. R. Mfg. Co., h 208 Wahconah
Michael, emp Taconic Mills, h 278 Wahconah
Patrick, emp Taconic Mills, h Hancock road
William, emp S. N. & C R. Mfg. Co., h 14 Alcove
Recor Joseph, emp Bel Air Mill, bds Taconic boarding house
RECORD PUBLISHING CO., publishers Berkshire Sunday Record, Frank D. and Henry T. Mills proprietors and managers 19 West—See p 312
Redding Charles D., student, bds 338 First

Redding Dennis, laborer, h 338 First
Mary A. Miss, clerk Berk. Life Ins Co., bds 338 First
Sarah C., Miss, book-keeper Peck's Mill, bds 338 First
Redfield Mary A., widow Charles B., h 290 South
Redford William, rem to Scotland
Redington Mary, widow Martin, bds 88 Howard
Redmond John, rem to Richmond
John, emp Taconic Mills, bds 1199 North
Patrick, emp W. E. Tillotson's Mill, bds n do.
Stephen, mason, bds 34 Cottage Row
Reed Charles A., emp Pittsfield cemetery, h 270 Onota
Cynthia E., widow Thomas E. h 54 Pearl
George W. Jr., S. Mfg. Co., bds 247 Second
John D., emp P. Carriage Co., h 63 Wahconah
John H., machinist S. Mfg. Co., h 16 Worthington pl
Mary B. Miss, bds 247 Second
Sarah E., widow Dr. Stephen, h 18 Elizabeth
—see Read, also Reid
Reel William, bds 17 Maple
William A., carpenter, h 17 Maple
Rees Aaron H., farmer, h 112 William
John M., clerk 218 Fourth, h North c Springside av
Register of Deeds, H. M. Pitt. office Court House
of Probate and Insolvency, Fred R. Shaw, office Court House
Reichard Eber B., clerk A. H. Rice & Co., h 98 Tyler
Reicks Bernard, emp Silver Lake Mill, h 53 Winter
Reid Agnes M. Miss, teacher Russell School, bds 782 North
Albert G., painter, h 146 Bradford
Charles, mason h 115 High
James, laborer, h 26 Richmond av
Jane, widow Robert, bds 9 Myrtle
John, painter, h Gales av
Peter, dyer, h 782 North
William E., (Reid & Barnfather) 33 North, bds 782 do.
REID & BARNFATHER, (William E. Reid and Andrew F. Barnfather) grocers 33 North—See front cover
—see Read, also Reed
Reidy James, emp Taconic Mills, bds Taconic bdg house
Kate, widow James, nurse, rms 26 Lincoln
Reif Otto W., removed to Springfield
Reigge Joseph, emp Dodge & Devanny, bds 302 Columbus av
Reiker Henry, emp Taconic Mills, h 294 Wahconah
Reiley James F, clerk 212 West, bds 22 Melville
Reilley Eliza F. Miss, emp C. Shoe Mfg. Co., bds 13 Pleasant
James, clerk, bds 22 Melville
Reilly Bryan J., emp Pittsfield Shoe Co., h 121 Beaver

Reilly Margaret Miss, teacher, bds 15 Beaver
Mary, widow Thomas, h 15 Beaver
Thomas, emp Silver Lake Mill, h 22 Melville
—see Riley
Reinherdt Charles F., boss weaver Taconic Mills, h Hancock road
Frederica, widow William, bds 124 Wahconah
Reinhold Herman, emp Bel Air Mill, h 8 Leidhold pl
Reinike Robert, emp S.N. & C. R. Mfg. Co., h 324 Wahconah
Renaud Louis O., carpenter, h 15 Parker
Renfrew Allen, farmer, h 259 Newell
Allen H., gardener, h 59 Newell
Allen H., emp S. N. & C. R. Mfg. Co., bds 290 Wahconah
James R., (Renfrew & Milne) 137 High, h do.
Jeannette, widow Thomas, h 290 Wahconah
Robert W., (R. W. Renfrew & Son) 272 North, h 114 Robbins av
Robert W. Jr., (R. W. Renfrew & Son) 272 North, bds 114 Robbins av
R. W. & Son, (Robert W. and Robert W. Jr., Renfrew) flour, grain, feed, etc. 272 North
Thomas, farmer, h 219 Newell
William, carpenter, h 405 Elm
RENFREW & MILNE, (James R. Renfrew and James Milne) carpenters and builders 137 High—See p 348
Renne Hiram V., h 562 North
William, h 70 Francis av
Ratalick James, laborer, bds Lenox av
Reuter George J., (G. J. Reuter & Son) 379 Eln, h do.
G. Joseph, Jr., (G. J Reuter & Son) 379 Elm, bds do
G. J. & Son (G. J. and G. Joseph Jr. Reuter, florists 379 Elm
Revord Nelson, barber emp 232 North, bds 34 Cottage Row
Reynolds Amy Miss, bds Cross road n Dalton rd
Andrew, emp 179 South, bds do.
Ann, widow William, bds 13 Chatham
George, ins. agent, h 256 Wahconah
Harry, emp S. Elec. Mfg. Co., h r 134 Bradford
James, emp Pittsfield Lumber Co, bds Lower Barkerville
James H., emp C. E. Merrill, h 110 Second
Jane E. Mrs., bds 19 Worthington pl
Joseph, painter emp 18 South, h 71 Mill
Lewis A., carpenter, h 19 Worthington pl
Michael J., watchman P. E. St. Ry., h 264 First
Samuel G., h Cascade n Churchill
William H., farmer, h Lanesboro road n town line
Rhodes Arthur, rem to Philadelphia, Pa.
Charles B., plasterer, bds 123 Circular av
RICE A. H. & CO., (A. H. & W. B. Rice) silk thread and braid mfrs. 55 Spring c Burbank—See p 303

Rice Amasa, farmer, h Beaver bey Junction
Arthur H., (A. H. Rice & Co.) 55 Spring, h 15 Bartlett av
RICE BROS., (Charles W. and Fred C. Rice) bottlers 179, 185 and 191 West—See p 357
Charles W., (Rice Bros.) 185 West, h 30 Church
Edward E., driver emp 186 West, h 237 Columbus av
RICE EDWARD F., baker and confectionery 178 North, h 163 Bradford—See map
E. Wilbur Jr., director General Electric Co., h 25 Middle
Frank W., book-keeper 167 Columbus av, h 93 Francis av
Fred C. (Rice Bros.) 185 West, h 34 Church
Irving B., emp R., K. Co., h 26 Crosier av
John, emp Taconic Farm, West, bds do.
Lucien B., emp 185 West, rms 191 do.
Lyman S., farmer, h South n town line
Mary J., widow Fordyce, h 24 King
Robert A., foreman Street dept. Board of Public Works, h Beaver. bey Junction
Viola B. Miss, nurse 742 North, bds do.
William B., (A. H. Rice & Co.) 55 Spring, h 98 Union
William K., druggist 128 West, h 118 Bradford
Rich Elizabeth, widow William, h 26 First
Helen, widow Harvey J., h 131 South
Lucy Miss, h 46 Daniels av
Thomas H., mason, h 74 Seymour
Walter H., rms 26 First
Richards Archie, emp S. Young, h Hubbard av
Emily Mrs., h r 130 West
Harry, carpenter, rms 27 Union
Henry, carpenter, bds 18 Melville
Hiram, teamster, h Barkerville
John A , emp R., K. Co., h 271 Beaver
Maud M. Mrs., h 81 Summer
T., emp Dodge & Devanny, rms 70 Union
Thomas, painter, bds 34 Cottage Row
Richardson Charles (Richardson & Boden) 154 North, h 154 First
Henry H., h 124 E Housatonic
John, emp P. Woolen Mfg. Co., h 23 Chatham
Thomas H., watchmaker and jeweler 49 North, h 44 Maplewood av
& Boden (Charles Richardson and W. P. Boden), Pittsfield Tea Co. 154 North
Richmond Arthur C., ass't baggage master B. & A. R. R., h 53 Daniels av
Fred D., rem to North Adams
Harry C., carpenter, h 67 Brown
M. J., widow Henry B., h 44 Henry av
Rufus B., farmer, h 34 Clinton av
Richter August, picker P. Woolen Mfg. Co., h 51 Chatham

Richter Charles, shoemaker 291 Columbus av, h 289 do.
Louis F., emp Silver Lake Mill, h 187 River
Rickard Anna, widow James, h 18 Melville
Rickheit Conrad C., barber 666 North, h do.
Henry C., emp S. Elec. Mfg. Co., bds 666 North
Riddle Thomas, emp S. N. & C. R. Mfg. Co., h 98 Wahconah
Thomas Jr., emp S. N. & C. R. Mfg. Co., bds 98 Wahconah
Rider Arthur M., teamster emp 82 West, bds 12 Pitt
Charles H., teamster emp 214 Fourth, h 12 Pitt
Milford D., emp H. Stationery Co , h r 121 Second
—see Ryder
Rief Otto, rem to Springfield
Riegelhaupt Henry, emp S. N. & C. R. Mfg. Co., bds 306 Wahconah
Riehl—see Reel
Rieker Margaret, widow Carl, h 128 S Church
Riley Michael, laborer, h 5 Jordan
—see Reilley
Ring Michael F., emp Chatham Furnace, h Barkerville road
Ripley Nanna Miss, emp Silver Lake Mill, bds 22 Third
Risden Robert, emp S. Elec. Mfg. Co., bds 29 First
Ritchie John, h 815 North
Rivenburgh William H., emp 122 North, h 170 Fenn
Rixon Lena Miss, emp D. M. Collins, rms 32 Third
Roach John, janitor England block, rms 91 First
Robarge Abraham, music teacher, bds 9 Pleasant
Bros. (H. H. & J. H. Robarge). barbers 52 West
Henry H. (Robarge Bros.) 52 West, bds 9 Pleasant
Joseph H. (Robarge Bros.) 52 West, h 68 Daniels av
Louis Jr., barber emp 52 West, h 5 Pleasant
Sophia, widow Louis, h 9 Pleasant
Robberts Frank P., mason, h Churchill n West
Robbins Allen K., painter and paper hanger 126 Bradford, h do.
Arthur C., ass't book-keeper W. E. Tillotson, bds 71 Center
Benjamin F., painter, h 13 Burbank
Block, 128 to 134 and 140 to 146 West
Charles W., rem to Albany
Edward N. (Robbins, Gamwell & Co.) 68 West, h 71 Center
Ellen M. Miss, bds 137 Francis av
Eugene H. (Robbins, Gamwell & Co.) 68 West, h 24 W Housatonic
Frank A., jeweler and art store 23 North, h 91 Appleton av
ROBBINS, GAMWELL & CO. (Edward N. Robbins, Eugene H. Robbins and William W. Gamwell), steam heating, gas and steam fixtures, boilers and engines 68 and 70 West—See p 332

Robbins, Gamwell & Co's. Block, 64 to 72 West
Harry E., clerk 68 West, bds 24 W Housatonic
Henry M., painter, h 57 Burbank
John Clark, carpenter, h S Mountain n South
John N., book-keeper W. E. Tillotson, h n do.
Julius A., carpenter, h Hancock road n Pontoosuc lake
Kellogg Co., mfrs. men's fine shoes 64 Fourth
Leonard A., shoemaker, h 289 First
Marcus M., carpenter, h 148 Linden
Mary L. Miss, h 47 Burbank
Oliver W., pres. Robbins, Kellogg Co. 64 Fourth, h 63 Wendell av
William H., carpenter C. E. Merrill, h West bey Taconic Farm
Robenstein Paul, emp S. Elec. Mfg. Co., bds 11 Pleasant
Robert, emp Silver Lake Mill, h 11 Plunkett
Robert Trefle, emp 152 First, bds do.
Roberts Augusta Miss, dressmaker 1 Crescent
Charles E., teamster emp 214 Fourth, bds 83 Orchard
Daniel, carpenter, h 191 Pomeroy av
Elmer J., farmer, h 183 Elm
Franklin J., laborer, h West bey Churchill
Fred I., rem to Valatie, N. Y.
Harry A., coachman emp 138 South, bds do.
Hermegile, emp 65 Columbus av, h 92 S Church
Isaac, farmer, h 2 Crescent
James, laborer, bds Stearnsville
John, carriage painter, h Tierney's lane
John, farmer, h Stearnsville
John Jr., laborer, h Stearnsville
Julia L. Mrs., dressmaker, h 20 Pearl
Lorenzo, emp C. E. Merrill, h 42 Pearl
Maggie Mrs., bds Barkerville
Mary, widow Henry, h Stearnsville
Michael, plumber, bds Stearnsville
M. VanBuren, teamster 273 North, h 66 Bradford
ROBERTS OSCAR S., physician 230 North, bds do.; office hours 8 to 9 a. m., 2 to 4 and 7 to 8 p. m.
Peter, emp brick yard, h Tamarack road
Peter J., foreman carpenter E. B. Hume, h 37 Curtis
Richard, truckman 131 Beaver, h do.
Samuel M., laborer, bds Elm bey Pleasure Park
Thomas F., emp W. E Tillotson, bds Barkerville
T. Hubert, barber 42 North, h 154 West
Van Buren, emp Wellington, h 66 Bradford
Willard B., pressman Eagle Pub. Co., h 14 Crescent
William, rem to Windsor
William, bartender American House, bds do.
Winfield Scott, joiner emp T. R. Glentz, bds 63 Newell
Robinson Alexander L,, rem to New York city
Ann, widow James, h 312 West

Robinson Charles, clerk 89 North, bds 18 Myrtle
Charles H., (Sisson & Robinson) 96 Columbus av, h 46 Clinton av
Edward M., farmer, h S Mountain
Frank I., emp S. Elec. Mfg. Co., h 126 River
Fred G., rem to Albany, N. Y.
Freeman L., stone mason, h 18 Myrtle
George A., trav. salesman, rms 38 Francis av
George A., carpenter, rms 32 First
May B. Miss, book-keeper 242 North, bds 18 Myrtle
Samuel E., clerk 20 West, bds 16 S Church
Robison Elmer S., dentist 120 North, rms do.
E. S. Mrs., milliner 190 North, rms 120 do.
Milton, clerk N. Y., N. H. & H. R. R. freight office, rms 120 North
Rochelau Joseph, emp C. Furnace Co., h West Pittsfield
Leo, laborer, bds 93 Mill
Leroy, emp P. E. St. Ry Co., bds West Pittsfield
Louis, laborer, bds West Pittsfield
Louis Mrs., h West Pittsfield
Rockwell Charles A., broker (5) 133 North, h (10) 19 West
Francis W., lawyer 18 Bank Row and pres. City Savings Bank of Pittsfield, h 75 Appleton av.
George E., manager 122 North, h 63 West
George E. 2d, foreman 35 West, rms (10) 19 do.
Olive Mrs., nurse 742 North, bds do.
ROCKWELL R. A., crockery, paper hanging and house furnishing goods 122 North, h 63 West—See p 318
William H., book-keeper 122 North, bds 63 West
Rodda Arthur, emp S. N. & C. R. Mfg. Co., bds 133 Peck's road
William H., carpenter emp D. J. Sanders, h 133 Peck's road
Roehm Louis P., cooper Gimlich & White, h 20 John
Philip, emp Bohlman & Furness, bds 20 John
Roel Henry A., clerk B. Div. N. Y., N. H. & H. R. R. freight depot, h 43 Melville
Rogers Clara E. Miss, teacher Morningside School, bds 232 Fourth
Kate Miss, emp R., K. Co., bds 38 Hamlin
Margaret, widow Michael, bds 227 Second
Marietta B., widow Adelbert, bds 809 North
Mary D., widow Patrick, bds 35 Beaver
Mary E. Miss, nurse 742 North, bds do.
Norah Miss, bds 4 Wellington av
Sarah, widow James, rem to North Adams
William A., veterinary dentist 57 West, h 16 S John
Rogerson Annie Miss, emp C. Shoe Mfg. Co., h 127 Beaver
Rohan John, fireman B. & A. R. R., h 273 West
Michael E., overseer Silver Lake Mill, h 98 Lincoln
Patrick, emp Chas. E. West, h 189 Robbins av
Peter, machinist, h 48 S John
—see Rowan

Rolio Sylvester, barber emp 143 North, rms 27 Union
Ronan Jeremiah, laborer, h 152 Daniels av
Mary Miss, emp Peck's upper mill, bds 5 Myrtle
Michael, emp Taconic Mills, bds 536 Wahconah
Patrick, emp Taconic Mills, bds 536 Wahconah
Rondeau Eugene, laborer, h Hancock road
Rood Edward J., rem to New York
Elam, laborer, bds 291 Columbus av
James H., laborer, h 291 Columbus av
Ruluff, emp E. Williams, bds 42 Clinton av
Rooney John R., clerk, h 45 Richmond av
Root Arthur J., clerk 122 North, bds 69 First
Dolly, widow Nathaniel, bds 194 Second
Fred W., dentist 57 North, h 69 First
Henry A. (O. Root & Sons) 56 North, h 11 Church
John A. (O. Root & Sons) 56 North, h 25 Bartlett av
John N., clerk Berk. Life Ins. Co., h 23 Myrtle
Louise, widow Oliver, bds 36 Linden
Marion, widow James W., h 69 First
Mary B., widow Washington M, h 231 East
Mary E., widow Graham A., h 36 E Housatonic
Mary S., widow Albert B., h Wendell av c Broad
O. & Sons (J. A. and H. A. Root) wholesale and retail boots and shoes 56 North
William L., student, bds 11 Church
Root's Block, 38 to 48 North
—see Rotz and Racine
Rosby Arthur, emp B. & A. R. R., bds 38 Onota
Roscoe Joseph D., clerk 141 North, h 102 Circular av
—see Racicot
Rose Charles, emp T. W. Couch, h High c William
E. D. Miss, boarding house 82 and 84 W Housatonic
Erasmus D., carpenter, bds 33 Wellington av
Thomas P., shipping clerk 349 North, rms 59 Bradford
Roseman William, coachman Taconic Farm, West, bds do.
ROSENBARY ERNEST A., carpenter and builder, 22 Pitt, h do—See p 348
Ernest A. Jr., student, bds 22 Pitt
Polly, widow George N., bds 23 Hamlin
Rosenfeld Jacob S., clothing, hats and furnishings 200 Bradford, h do.
Kathinka Miss, clerk 118 North, bds 88 Bradford
Rosenheim David, grocer 126 Wahconah, h 124 do.
Littie Miss, cashier 93 North, bds 124 Wahconah
William M., clerk 126 Wahconah, bds 124 do.
Rosenthal Max G. (Markstein & Rosenthal) 118 North, h 158 Francis av
ROSENTHAL MOSES, merchant tailor and clothier 166 West, h 164 do—See p 321
Rosenzwing Meyer, rabbi, h 32 John
Ross Caroline F. Miss, bds 21 Hamlin
David, laborer, rms 331 Fenn
John, florist, h 165 Wahconah

Ross Mary E. Mrs., forewoman R., K. Co., bds 25 Willis
William L., manager depot restaurant, h 39 Division
Rossi Guy, mason, bds 31 Liberty
Joseph, rem to Italy
Rothkopf G. L, peddler, h off 247 Onota
Rotz Hermann, emp Gimlich & White, h 110 Onota
Rouget Henry, emp Freeman Jordan, bds West bey Parker
Rouse John P. Mrs. h 48 Appleton av
Rowan James R., h 43 Myrtle
James T., foreman Silver Lake Mill, bds 43 Myrtle
John E. emp P. Woolen Mfg. Co., h 1297 North
Rowe Everett J., clerk 104 Columbus av, bds 129 Robbins av
Luther, emp S. N. & C. R Mfg. Co., h 13 Cherry
Peter, meat market 104 Columbus av, h 129 Robbins av
Sheriden L., clerk 104 Columbus av, h 192 Second
Rowen Louise, widow James, h Lower Barkerville
Rowhan Daniel, laborer, h 27 Holly
Rowley Clarence C., clerk 134 West, h 13 S Church
Thomas, rem to North Adams
Roy Abel, emp Peck's upper mill, bds 101 Beave
Eugene F., h 101 Beaver
Eugene F. Jr., emp Peck's Mill, bds 101 Beaver
Roger P., farmer, h Williams n Elm
—see King
Rudolph John, baker emp 12 Bank Row, bds do.
Ruel Sophia Mrs., rem to Troy, N. Y.
RUGGLES EMORY A., Academy Shoe Store 144 North, h 24 Henry av—See back cover
Gertrude M. Miss, book-keeper 144 North, bds 34 Reed
Rummel Frederica, widow George, h 222 Robbins av
Ruo George A., watchman S. Elec. Mfg. Co., bds 16 Francis av
Rushmore Henry, gardener Shaker Village, West Pittsfield, h do.
Russell Carrie Miss, nurse, bds 77 W Housatonic
Charlotte M., widow Zeno, h 34 Bartlett av
Edward A, barber emp 109 Wahconah, bds 138 do.
Frank (Cooley & Russell) 21 North, h 77 Wendell av
Frank W., treasurer S. N. & C. Mfg. Co. 106 Russell, bds 781 North
Franklin W., treas. S. N. & C. Russell Mfg. Co., bds 781 North
RUSSELL GEORGE H., carpenter and builder 25 Liberty, h 187 Bradford—See front col'd p VII
Harry, engineer N. Y., N. H. & H. R. R., bds 114 Cottage Row
Henry R., clerk S. N. & C. R. Mfg. Co., bds 34 Bartlett av
RUSSELL HEZEKIAH S., boiler mfr. 92 McKay, h 21 Goodrich—See p 304

Russell John L., h 42 Linden
Joseph W., h 103 Burbank
RUSSELL LIVERY, E. W. Backman prop., 55 to 59 West—See map
Nelson, emp Pomeroy Woolen Co., h 146 Mill
RUSSELL S. N. & C. MFG. CO., woolen mfrs. 106 Russell—See p 301
Solomon N., pres. S. N. & C. Russell Mfg. Co. 106 Russell, h 781 North
School, Peck's road n Alcove
Russetta Joseph, farm hand W. Scace Jr., Holmes road, bds do.
Ryan Anna Miss, clerk 79 North, bds 30 Melville
Catherine widow Thomas, h Jason n railroad
Delia A. Miss, dressmaker 30 Melville, bds do.
Edward, laborer, h Jason
Edward F., painter, bds Jason
Edward P., ins. canvasser, bds 30 Melville
Henry J. (Ryan & Hawkins) 4 South and 19 West, bds American House
James, emp Taconic Mills, bds Taconic bdg house
James, laborer, h 139 Clough
John, rem to Richmond
John, laborer, bds 130 Elm
John, fuller W. E. Tillotson, h Stearnsville
John J., stenographer emp 42 North, bds Stearnsville
Mary, widow James, h off Fourth n Lincoln
Mary, widow Jeremiah, h 130 Elm
Mary, widow Patrick, h 30 Melville
Michael, bds Stearnsville
Thomas, emp W. E. Tillotson, bds Stearnsville
Thomas, laborer, bds 130 Elm
& Hawkins (H. J. Ryan and W. F. Hawkins), lawyers (2 and 3) 4 South and 19 West
Ryder William M., emp Silver Lake Mill, h 41 Cherry
—see Rider

SADDLER PETER, clerk 79 North, rms 126 Bradford
SALISBURY MARY E. MISS, young ladies' school 170 South, h do—See p 313
Salmon Edward, plumber emp 99 Fenn, bds 22 James
John, emp P Woolen Mfg. Co., bds 22 James
Mary, widow Patrick, h 22 James
Maurice, emp Peck Mfg. Co., bds 22 James
Salvation Army, 105 North
Sammler—see Semmler
Sampson Elijah P. Mrs, h William cor Holmes road
Samson Annie H. Miss, dressmaker 83 Lincoln, bds do.
Sanborn Frank M., emp W. E. Tillotson Mill, h Stearnsville
SANDERS DANIEL J., carpenter and builder 79 Center, h do—See p 348
Frank R., music teacher, bds 79 Center

Sanders Herbert P., agent Mass. Mut. Life Ins. Co. (11) 73 North, h 60 Center
Jacob, bds Parker av n West
Vendlin T., shoemaker 235 North, h 245 Second
—see Saunders
Sandmeyer Joseph, coachman W. F. Milton, Milton av, bds do
Sands James, emp O. T. Benedict, bds 1277 North
Sandy Moses, laborer, bds 8 Oak
Sanford Wilbur G., machinist, h 11 Oak
Sanger Emma J., widow William A., nurse, bds 223 Francis av
Salenda D. Miss, bds 151 Beaver
Sangers Edith Miss, bds 83 Union
Sansoucie Louis, emp 273 North, h 8 Myrtle
Sargent Augusta Miss, type setting machine operator Sunday Morning Call, bds 26 Willis
Charles H., emp D. M. Collins & Co., bds 174 River
John, bds 22 Robbins av
John C., foreman S. Elec. Mfg. Co., h 26 Willis
Sadie E. Miss, emp D. M. Collins & Co., bds 35 Third
SARGENT WILLIAM H., news room, cigars, etc. 58 West, h 244 Bradford—See p 317
Sarsfield Mary A. Miss, emp D. M. Collins & Co., bds 40 Second
Sarrasin Fred, emp W. E. Tillotson, bds n do.
George, teamster emp 168 West, h 164 do.
John Mrs., h n Tillotson s Mill
Joseph, emp Tillotson's Mill, bds n do.
Lizzie and Nellie Misses, emp H. Stationery Co., bd 162 West
Nelson, emp Tilloston's Mill, bds n do.
Sauer Edward, barber, bds 42 Cherry
Saultaire—see Sultaire
Saunders Edwin h 102 Wendell av
Eveline B., widow Benjamin, bds 10 King
Randall N., city editor Journal, bds 239 Fenn
—see Sanders
Savery Alfred, barber 249 North, h 239 Robbins av
Alfred Jr., barber emp 249 North, bds 37 W Union
Delia, widow Gideon F., bds 21 Pond
Sawtell O. M., widow A. W., bds 149 Francis av
Sayles Garrett, h 136 Appleton av
John P, bds 136 Appleton av
Scace William Jr. emp 27 Clapp av, h Holmes road
Scanlan Bridget Mrs., dressmaker 285 Columbus av, bds do.
Schafer Frances Miss, h 78 Beaver
Louis A, finisher Peck Mfg. Co., h 47 Briggs av
Theodore, emp Taconic Mills, h 308 Wahconah
—see Sheffer
Schaff Harrison Hale, lawyer 22 Bank Row, bds 27 Pomery av

Schaff Morris, h 27 Pomeroy av
Schale Catherine, widow Patrick, h 36 Alder
Margaret, widow Patrick, h 36 Alder
Scally Kate Mrs., bds 55 Brown
Scharley Frank J , emp R., K. Co., h 35 Pleasant
Louise E. Miss, bds 308 First
Peter W., h 308 First
Schell Joseph, emp Dodge & Devanny, h 302 Columbus av
Scherer Jane, widow Dwight, h Depot road, W Pittsfield
Schermerhorn Frank B., rem to New York city
Irena B. Miss, cashier 79 North, bds 115 Summer
Kate M. Miss, nurse, 742 North, bds do.
Martin, emp B. & A. R. R. Co., h 55 Circular av
Scheveitzer Nicholas, emp Shaker Village, h Richmond road, W. P.
Schiller Joseph, laborer, h 247 River
Schilling Joseph Mrs., nurse, h 310 West
Schippers Jacob, rem to Albany, N. Y.
Schmid Martin, h 222 Wahconah
Schmidt August, emp S. Elec. Mfg. Co. h 26 Peck's road
Beta Miss, dressmaker 155 Seymour, bds do.
Carl, emp Taconic Mills. bds 86 Linden
Caroline, widow Gottlieb, bds 92 Onota
Cornelius, emp Meadow Farm, Holmes road, bds do.
John, emp S. N. & C. R. Mfg. Co., bds 319 Columbus av
Julius, emp Gimlich & White, bds 86 Linden
Max, ass't insurance agent, h 23 Newell
Rudolph, rem to Germany
Schneider George, gardener Blythewood Farm, h Churchill n West
Michael, laborer, h 96 John
Nicholas, emp Taconic Mill, h 100 John
Tillie Miss, emp Sprague-Brimmer Mfg. Co., bds 38 Wellington av
—see Snyder
Schoenig—see Sheeney
Schofield Chastina, widow Abraham, h (14) 18 Bank Row
Schonenberger Christopher, emp S. N. & C. R. Mfg. Co., h 16 Russell's lane
Schrake Gustave A., bds 63 Harris
Schuck Eugene, laborer, bds 136 Seymour
Schultz Albert J., h 177 Summer
Andrew, emp P. Woolen Mfg Co., h 49 Chatham
Andrew Jr., emp Taconic Mills, bds 49 Chatham
Charles, emp P. Woolen Mfg. Co., h 39 Chatham
Mary, widow John, bds 49 Chatham
Schumer John, emp W. E. Tollotson Mill, bds Gales av
Nicholas, farmer, h Gales av
SCHURMEYER AUGUST D., meat market 84 North, h 49 S John—See p 344
Schurr Carl S., bds 14 Lake
Theodore A., taxidermist, h 14 Lake

Schwab John G., plumber emp 30 Columbus av, h 307 Onota
John G. Mrs., dressmaker 307 Onota, h do.
Louis, mechanic, bds 47 Pearl
Schwarz Phillip, barber 8 West, h 38 Prospect
Schweizer Edward B., tinner emp 4 Bank Row, h 208 Second
Laura E., widow Bernard E., bds 208 Second
Scott Fred, conductor N. Y., N. H. & H. R. R., bds 114 Cottage Row
Jennie Miss, tel. operator, bds 42 North
John, laborer, h 55 Beaver
Lebbeus, deputy jailer county jail, h 36 Burbank
Scoville J. Sheldon, clerk 79 North, rms 25 Church
Scully Ann J., widow Patrick, rem to Lenox
Catherine, widow Edward, h 9 High
Edward, painter, bds 222 Columbus av
Edward T., law student 18 Bank Row, bds 9 High
Richard A., emp Silver Lake Mill and grocer 294 Peck's road, h do.
Thomas E., molder emp 21 Second, h 217 Pomeroy av
Seager Charles W., teller Berkshire Loan & Trust Co., bds 13 Church
Seagrave Edgar H., clerk 79 North, h 174 River
Mary C. Miss, rem to New York city
Sears Alfred J., ass't book-keeper, R., K. Co., bds 33 Burbank
Harry B., emp R., K. Co. bds 33 Burbank
Henry F., plumber emp 30 Columbus av, bds 33 Adam
Hunt Mary E. Mrs., teacher and practical stenographer 30 Bank Row, bds 237 South
James, h 95 Bradford
J. Henry (Parsons & Sears) 30 Columbus av, h 33 Adam
John S., peddler, h 33 Burbank
Mary E., widow William A., h 77 Howard
Ned J., rem to Boston
Robert, emp Meadow Farm, Middle, bds do.
Second Advent Church, Fenn c Willis
Second Congregational Church, 103 First
Secor Charles, clerk 139 W Housatonic, bds 67 Beaver
Ella E. Miss, stenographer emp 45 North, bds 67 Beaver
SECOR FLOMIE A. MISS, manicure, hair dresser and facial massage (10) 73 North, bds 67 Beaver—See p 316
Mary, widow Joseph, h 67 Beaver
Sedwick Berlee, widow William, emp P. Woolen Mfg. Co., h 23 Chatham
See Elizabeth, widow Christopher, bds 106 Beaver
Henry, teamster emp 172 West, h 106 Beaver
Seeberger Henry, rem to Hudson, N. Y.
Seeley George A., rem to Great Barrington

Seeley William Mrs., emp P. Woolen Mfg. Co., bds 35 Chatham
Seelig August, emp P. Woolen Mfg. Co., h 59 Chatham
August Jr., emp P. Woolen Mfg. Co, bds 59 Chatham
Ernest, emp Taconic Mills, bds Taconic boarding house
George, foreman Pomeroy Woolen Co, h 83 W Housatonic
Segal Morris, peddler, h 318 West
Sehel James, emp 65 Columbus av, h 126 Beaver
Sellew Charles W., emp S. Elec. Mfg. Co., h 249 Bradford
Semmler Antonio Miss, bds 26 Peck's road
Charles, picker S. N. & C. R. Mfg. Co., h 24 Peck's road
Henry, painter emp Henry Voll, bds 24 Peck's road
Semple Robert A., designer Taconic Mills, h 51 Union
Sevenoaks Evelina B. Miss, bds 57 South
Sewer Commissioners, office City Hall
Seymour Maria L., widow David L., h 57 Linden
Mary A. Miss, ass't matron 742 North, bds do.
Shaffer Frank A., plumber, bds 214 Second
Judson H., book-keeper Cheshire Shoe Mfg. Co, h 214 Second
Lafayette, bds 214 Second
Minnie M. Miss, clerk 79 North, bds 289 Fenn
Shaker Mills, Ira Lawson manager, Lower Barkerville
Shampine—see Champagne
Shandoff Fred, tailor 143 North, h 109 Linden
Shankland Robert W., emp Allen Farm, h Crane av
Shannahan Frank, emp Dodge & Devanny, bds 103 Wahconah
Sharp Clara Miss, emp W. E. Tillotson, bds Junction
Fred J., clerk 79 North, rms 186 Bradford
Shaughnessy Michael, watchman Maplewood Hotel, bds do.
William, clerk American House, bds do.
Shaver Charles A., painter 262 North, h 290 First
—see Schafer
Shaw Albert W., trav. salesman, h Richmond road, Barkerville
Arthur D., lather, bds 102 Robbins av
Charles R., in U. S. Army
Frank, plumber emp 213 West, bds 42 Reed
Fred R., register of Probate and insolvency office, Court House, res Adams
Hattie M. Miss, clerk 19 North, bds 102 Robbins av
Henry, bds Richmond road, Barkerville
Herman H., lather, h 102 Robbins av
Jennie, widow James R., h 42 Reed
John H., teamster, h Barkerville
Joseph B., piano tuner, rms 249 North
Mary A., widow David F., h Barkerville

Shaw R. G., rem to Lee
Samuel, laborer, h Barkerville
William, supt. Almshouse, h West n do.
Shay William H., emp E. D. Jones & Sons Co., h 73 River
Shea Catherine, widow Martin, h 33 Circular av
George, emp Taconic Mills, bds 536 Wahconah
John F., rem to Middletown, Conn.
Timothy, laborer, bds 34 Cottage Row
Shearer Dwight A. Mrs., h West Pittsfield n depot
J. D. Co. (Joseph D. Shearer), manufacturing stationers 153 Summer
Joseph D. (J. D. Shearer Co.) 153 Summer, h 157 do.
Marilla N. Miss, bds 173 Summer
Shedd Horace E., clerk H. Stationery Co., bds 31 Melville
Louise P. Mrs., elocutionist 31 Melville, h do.
Sheehan Daniel, loom fixer P. Woolen Co., h 117 River
Dennis, rem to West Stockbridge
James W., clerk 204 West, bds 303 Wahconah
Michael, emp B. & A. R. R., bds New West cor Center
P. Joseph, emp C. Furnace Co., h n West Pittsfield depot
Terry, emp N. Y., N. H. & H. R. R., bds 16 S Church
Thomas, emp Taconic Mills, h 284 Wahconah
Sheeney John, farmer, h New Lenox road
John Jr., farm hand, bds New Lenox road
Sheeran John, emp Taconic Mills, h 1185 North
Sheil Daniel J., com. traveler, rms 64 Francis av
Sheldon Benjamin F., teamster, h Lower Barkerville
Bursell, farm hand emp 445 West, h Churchill n West
Frank T., teamster, h Lower Barkerville
Jane A., widow Stephen D., h 19 E. Mill
Willis D., emp 91 Fenn, h 118 Daniels av
Shelley Malinda, widow S. M., h S Mountain n South
Shepard William C., plumber emp 78 West, h 497 Fenn
Shepardson Edward G., laborer, bds 1352 North
Frederick M., dresser, bds 1352 North
George K., emp R., K. Co., h 432 Fenn
George M., laborer, h 1352 North
Harry W., emp S. N. & C. R. Mfg. Co., h 112 Wahconah
Horace C., carpenter, h 130 Clough
James P., clerk American Exp. Co., bds 114 Elm
Jason N., foreman street dep't city, h 170 Linden
Lorit N., brickmaker, h 508 South
Mary Miss, emp B. Overall Co., bds 149 Fenn
Sheridan A. Lizzie Miss (The Misses Sheridan) 86 North, res Winsted, Conn.
James, h 54 Orchard
James, emp Taconic Mills, h 274 Wahconah
James, joiner, h 1 Pond

Sheridan James, h 33 Brown
James, laborer, bds 537 Onota
James T. Jr., emp R., K. Co., bds 1 Pond
John, emp Taconic Mill, bds 48 New road
Mary, widow Peter, h 48 New road
Mary I. Miss, (The Misses Sheridan) 86 North, bds 54 Orchard
Misses The (Misses Mary I. and A. Lizzie Sheridan), milliners, 86 North
Patrick, driver emp 288 North, bds 48 New road
Patrick, bottler emp J. Downs, rms No. 3 Engine House, 284 North
Peter, emp P Woolen Mfg. Co., h 3 Chatham
William H., foreman D. M. Collins & Co. and bicycle agt. 54 Orchard, bds do.
Sheriden Edward, emp C. Furnace Co., h Barkerville
Sherman James, emp. Taconic Mills, bds 1199 North
Merritt D., planer emp E. Hume, h 65 Wahconah
Shield Louis, bricklayer, bds 126 Beaver
Robert, cook 27 Liberty, h 48 Third
Shimmon James, plasterer, h 44 Fourth
Shine Bessie M. Miss, emp H. Paper Mfg. Co., rms 10 Circular av
Shink Fritz, emp Taconic Mills, h off Crane av
Shipton George, book-keeper Berk. Life Ins. Co., h 50 Burbank
George Jr., emp S. Elec. Mfg. Co., h 71 Cherry
James D. (Parker & Shipton) 21 North, h 809 do
Shook Eugene, emp P. Woolen Co., bds 136 Seymour
Shorey John H., ins. agent, emp. 150 North, rms 57 Pearl
Sible Michael, laborer, h E Mill c Henry av
Sibley Eugene, machinist, h 62 Wellington av
Harriet P. Miss, h 159 Fenn
Sickel James, laborer, h 126 Beaver
Siggins Lincoln S., express messenger, h 225 Union
Sihler Flora, widow David J., h 156 Linden
John G., emp 84 Fenn, bds 156 Linden
Sikes Abiatha R., mason, h off Crosier av
Amos B, quarryman and farmer, h New Lenox road
District School, New Lenox road bey Mountain road
George W., teamster, h New Lenox road n Mountain road
Hiram B., quarryman, h New Lenox road
Martha M., widow Amos B., bds New Lenox road
Silver Lake Mill, Wm. E. Tillotson prop., mfr. of worsteds, Fourth n Fenn
Lake School, Lake c Fourth
Patrick, laborer, h 141 Second
Silvernail Charles H., bds 74 Pearl
Clara Mrs, dressmaker 149 North, h do.
Henry, h 74 Pearl
John W., trav. Salesman, h 149 North
William A., emp Peck's lower mill, bds 574 Onota

Silvernail William H., carpenter, h 22 Francis av
William P., boss carder Peck's lower mill, h 574 Onota
Simmons E. A., emp S. Elec. Mfg Co., bds 10 Silver
Eugene A., photographer 73 North, bds 21 Silver
H. I. & Co. (Horace I. Simmons and George S. Frink) wholesale lumber dealers 42 North
Horace I., (H. I. Simmons & Co.) 42 North, h 30 Buel
John W., clerk, 240 Fourth, h 105 Francis av
Lillian E. Miss, book-keeper 59 North, bds 32 Pearl
Melissa, widow Chauncey, bds 131 S Church
Simon Hattie F. Miss, book-keeper 90 North, h 36 Adam
Louis B., clothing and merchant tailor 90 North, h 36 Adam
Milton S., clerk 90 North, bds 36 Adam
Simpson Arvie, widow Leland, dressmaker, bds 105 Francis av
Charles molder emp 41 Second, bds 334 Onota
Lillie, widow Joseph, h 334 Onota
Sincear—see St. Cyr
Sinclair John M., clerk 89 North, bds 137 Summer
SINGER MFG. CO. THE, D. E. Streeter manager 124 West—See p 317
Singleton Elizabeth Miss, emp H. Stationery Co., bds Wendell Hall
Sipperly Kate, widow John E., bds 51 Adam
William H., emp D. M. Collins & Co., bds 51 Adam
Sisson Calvin, emp 96 Columbus av, bds 6 Robbins av
George W., carpenter, h 6 Robbins av
Harry D., (Sisson & Robinson) 96 Columbus av, h 217 First
Nellie P. Miss, book-keeper B. Overall Co., bds 217 First
SISSON & ROBINSON (Harry D. Sisson and Charles H. Robinson) paper box and letter file mfrs. 96 Columbus av and 75 S Church—See p 305
Sitcer Philip H., foreman carpenter T. R. Glentz, h 28 Kent av
Size—see Syse
Sizer Frank B. emp 168 West, bds 84 Elizabeth
S. K. C. SPECIALTY CO., mfrs electrical specialties 80 McKay—See p 299
Skehan Frank, rem to Brockton
Skinkle John H., janitor Berk. Life Ins. Co. bdg, h 107 Appleton av
Skinner Amelia, widow Sidney S., bds 90 Fourth
Edwin L., tel. operator West Pittsfield depot, h n do.
George A., emp R., K. Co., h 39 Tyler
Slater Henry, laborer, h Gales av
Slighter Abram, bds 51 Division
Ada B. Miss, nurse 742 North, bds do.
Chauncey E, teamster emp 112 Columbus av, bds 51 Division
Joseph H., fireman B. & A. R. R., h 51 Division

Sloan Martha Miss, h 367 North
William H., h 367 North
Slocum Edward T., lawyer and judge of probate and insolvency, office Court House, h 69 E Housatonic
Sloper Arthur W., emp W. F. Sloper, h 52 Orchard
Charles W., (Sloper & May) 4 South, h 76 Maplewood av
William F., ass't turnkey at B. County Jail and billiard room 109 Wahconah, h 52 Orchard
SLOPER & MAY (Charles W. Sloper and James H. May) fire insurance, real estate agents and auctioneers (21) 4 South—See p 295
Small Simeon, emp Crane's Mill, h Hubbard av, Coltsville
Smart I. Chipman Rev., pastor South Congregational Church, h 28 Church
Smith Albert, farm hand, bds West bey town farm
Albert T., emp 81 Summer, bds do.
Andrew, stone mason, bds 41 Peck's road
Anna, widow James A., h 51 Beaver
Anna Miss, sister trustee Shaker Village, West Pittsfield
Arthur (Dr. W. H. Currier & Co.) 75 North, h 31 Reed
August, emp S. Elec. Mfg. Co., h 24 Peck's road
Augustine, emp Silver Lake Mill, rms 325 Fenn
Benjamin, picture framemaker 137 North, h 252 First
Blanche E. Miss, musician, bds 18 Prospect
Burr, farmer, h Elm bey schoolhouse
Carrie E. Miss, clerk 89 North, bds 150 Wahconah
Carrie E. Miss, nurse 742 North, bds do.
Carrie H. Miss, h 222 South
Catharine G., widow Henry C., h 30 W Housatonic
Charles E., foreman C. Shoe Mfg. Co., h 85 Lincoln
SMITH CHARLES F., grocer 46 Fenn, h 70 Elizabeth —See p 342
Charles F., music teacher and leader Germania orchestra 51 Bartlett av, bds do.
SMITH CHARLES H., carpenter and builder, mfr. doors, sash and blinds, office 42 North, h 65 Elm —See p 347
Charles L., emp R., K. Co., h 16 Parker
Conrad, shoemaker Shaker Village, West Pittsfield
David C., grocer 54 Kent av, h 198 Union
Dora M. Mrs., h 351 South
Edgar T., shoemaker, h 36 Kent av
Edward E., hostler 46 Columbus av, bds 276 North
Egbert H., teamster, bds 42 Guilds pl
Eli C., music teacher, h 51 Bartlett av
Ella J. Miss, teacher Stearnsville School, bds West n town line
Elmina, widow Joseph H., h 39 Clinton av

Smith Ernest C., clerk 218 Columbus av, bds 30 W Housatonic
Eugene L., manager The Berkshire Grocery Co. 212 West, h 116 Elizabeth
Fannie H. Miss, emp D. M. Collins & Co., bds 147 Elm
Frank, emp W. E. Tillotson, bds Lower Barkerville
Frank B., clerk Burbank Hotel, bds do.
Frank H., laborer, bds 44 Tyler
Frank H., joiner emp C. E. Merrill, h 44 Third
Frank H. Jr. (Smith & Brown) 44 Third, bds do.
Frank W., rem to East Windsor
Frank W. Mrs., rem to East Windsor
Franklin A., grocer and dry goods Lower Barkerville, h Stearnsville
Frederick G., rem to Springfield
Frederick M., painter 96 Columbus av, bds 202 Tyler
Garrett J., real estate dealer, h 27 Francis av
George A., clerk 89 North, h 15 Church
George W. (Monroe & Smith) 135 North, h 377 Fenn
Georgiana B. Miss, music teacher 51 Bartlett av, bds do.
Gifford, hostler emp 35 West, bds 222 Columbus av
Harry, emp F. A. Smith bds Stearnsville
Harry A., clerk Stearnsville, bds 41 S John
Harry C., clerk B. L. Ins. Co, h 75 W Housatonic
Harvey S., milk peddler, bds West, bey town house
Henry H., joiner, h 65 First
Herbert, plumber emp 4 Bank Row, bds 186 Second
Herbert W., foreman S. K. C. Specialty Co., h 53 Burbank
Hiram S., h Stearnsville
Ida Miss, clerk 89 North, bds 49 Tyler
Iolie M. Miss, rem to Connecticut
Irving E., laborer, bds 42 Guilds pl
James, emp Taconic Mills, bds 1145 North
James H., engineer B. & A. R. R., h 41 S John
James Harvey, farmer, h West bey town house
James M., h 8 Crescent
James S., rms 75 First
J. Benjamin, piano tuner and teacher 351 South, bds do.
J. Dwight, watchman H. Stationery Co., h 17 Howard
Jerry, emp S. N. & C. R. Mfg. Co, h 29 Richmond av
Jessie L. Miss, book-keeper 45 North, bds 252 First
John, emp Pomeroy Woolen Co., bds 285 New West
John, emp Taconic Mills, bds 1145 North
John S. (Gerst & Smith) 36 Fenn, h 186 Second
John M, cook Berkshire House, bds do.
Joseph E. A., historian, h 34 Hamlin
Joseph L., laborer, h 71 Third

Smith Julia E., widow Henry T., h 44 Tyler
Lawrence, rem to North Adams
Leonard M., teamster, h 42 Guilds pl
Lizzie U. Miss, rem to Madison, Conn.
Louis W., rem to Providence, R. I.
Lydia P. Mrs., h 202 Tyler
Maggie E. Miss, compositor Eagle Pub. Co., bds 74 Center
Margaret A., widow William E., h 81 Summer
Mark B., silk dyer A. H. Rice & Co., h 702 North
Mary Miss, bds 414 North
Millie Miss, clerk 89 North, bds 150 Wahconah
Minnie A. Miss, emp S. B. Mfg. Co., rms 136 Union
Miranda C., widow F. H., h 546 Fenn
Murray E., clerk 54 Kent av, bds 198 Union
Neil, farm hand Meadow Farm, Middle, bds do.
Nellie, widow Fred, h 551 Fenn
Nettie Miss, emp S. B. Mfg. Co., rms 17 Third
Omar, oil dealer, h 129 Francis av
Ranous A., music teacher 351 South, bds do.
Richard, knitter, bds 285 New West
Richard J., emp 705 North, bds 3 Wahconah
Sarah J. Mrs., cook, rms (16) 19 West
Stephen, bds 134 Mill
Theodore, emp Dodge & Devanny, h 22 Curtis
Thomas A., rem to Great Barrington
Terrence M. Rev., pastor St. Joseph's R. C. Church, h 414 North
Wallie, farmer, bds West n town line
Walter B., clerk district court Central Berkshire, office Court House, h 34 Hamlin
Wilfred, book-keeper F. G. Guilds & Co., bds 44 Reed
William B., farmer, h Elm n cemetery
William H., hostler 35 West, h 51 Adam
William H., emp 97 Clapp av, h 40 Guilds pl
William H., joiner, h 79 Burbank
SMITH WILLIAM O., prop. P. Steam Laundry 81 Summer, bds 22 Bartlett av—See p 323
Willis D., teller Pittsfield Nat. Bank, bds 417 Elm
& Brown (Frank H. Smith Jr. and Fred H. Brown) carpenters and builders, 44 Third
Smyth Isabella M., widow Charles T., h 18½ Elizabeth
Snell William H., laborer, h 21 Lake
Snyder Byron B., emp Allen Farm, h Dalton road n do.
Fred K., drug clerk 15 North, bds (35) 4 South
William, emp Allen Farm, Dalton road h do.
—see Schneider
Society of Shakers, I. R. Lawson manager, Shaker Village, West Pittsfield
Solert Christian, carpenter, h 110 Linden
Solon Annie Miss, teacher Linden Street School, bds 24 Seymour
Mary, widow James, h 24 Seymour

Son Allen H., clerk 148 West, bds 267 do
Sons of Veteran's Hall, 95 North
Sottung John, emp Dodge & Devanny, h 56 Gilbert
Soule George F., emp B. Tack Co., bds 219 First
Souler Nelson E., emp R., K. Co., h 48 Lincoln
South Congregational Church, 110 South c Church
Mary D., widow Philip, h 25 Appleton av
Southerland John, bds r 80 Second
Southern John, emp Pomeroy Woolen Co., bds 62 Harris
Margaret, widow Patrick J., h 62 Harris
William, clerk 16 Bank Row, bds 62 Harris
Sovarzo Madelin, widow Peter, h 381 Peck's road
Spafford Charles, emp S. Elec. Mfg. Co., bds 126 Union
SPALL EDWARD J., manager The Edwards Jewelry Store 44 North, bds American House
Spaniol Andrew, grocer, Stearnsville, h do.
Frank, farmer, h S Mountain
Joseph emp P. Woolen Mfg. Co., h r 130 New Road
Sparks Columbus J., teamster emp 88 North, bds 233 Columbus av
Huldah, widow Schalker, h 233 Columbus av
Sparrittio Petro, chef American House, bds do.
Spaulding Frank W., com. trav., h 102 Elizabeth
Spear William L., barber emp 4 South, h 159 River
Speass John, emp Peck's upper mill, h 424 Peck's road
Spencer Abigail C, widow Ambrose, bds 4 John
Ambrose J., emp D. M. Collins & Co., h 183 Tyler
Clarence V., conductor B. Div. N. Y., N. H. & H. R. R, h 28 Robbins av
Edmund, farmer, h 163 Elm
Frank P., blacksmith C. E. Merrill, bds 98 Francis av
Frederick A., collector, h 26 Melville
Lewis, emp N. Y., N. H. & H. R. R., h 8 River
Nellie, widow Amasa, h 98 Francis av
Sperry Louis F., h 38 Francis av
Spicer William, emp S. Elec. Mfg. Co., rms 57 Pearl
William H., emp S. Elec. Mfg. Co., rms 57 Pearl
Spielburg Nicholas, picture agent, bds 170 Fenn
Spier Anna B., widow Charles F., h 39 Maplewood av
Arthur G., emp 395 Fenn, h 27 Church
James, clerk 79 North, bds 27 Church
Sprague Arthur J. (Sprague-Brimmer Mfg. Co., 154 Columbus av, res Bridgeport, Conn.
Sprague-Brimmer Mfg. Co. (Martin V. Sprague, Arthur J. Sprague, and Edric C. Brimmer) shirt mfrs. 154 Columbus av
Eugene G., emp R., K. Co., h 4 High
Fred D., book-keeper 154 Columbus av, bds 47 W Housatonic
James, emp P. Woolen Mfg. Co., h 206 Francis av
SPRAGUE JAY C., truckman 133 McKay, h 174 West —See p 353

Sprague John Jr., emp P. Woolen Mfg. Co., h 1075 North
Martin V. (Sprague-Brimmer Mfg Co.) 154 Columbus av, h 47 W Housatonic
William G., clerk 87 Fenn, bds 97 First
William R., farmer, bds Dalton Division road
William R., farmer, h Dalton Division road
Sproat William D., drug clerk 75 North, h 71 W Housatonic
Sprong Daniel. carpenter, h 63 Third
George E., treasurer S. Mfg. Co., bds 63 Third
Sprout Herbert E., emp H. Stationery Co., h 223 New West
Stack Mollie Miss, emp D. M. Collins & Co., rms 71 First
Stafford Blanche H. Miss, music teacher 459 Fenn, bds do
Joseph, laborer, h 43 Briggs av
Young, foreman R., K. Co., h 459 Fenn
Standish George, laborer, h 224 Robbins av
George Jr., laborer, bds 224 Robbins av
Stanford Rodney, cook 6 South, rms 48 Third
STANLEY ELECTRIC MFG. CO., manufacturers electrical apparatus and appliances, office 28 Renne av—See p 300
Mary Miss, emp Taconic Mills, bds 216 Wahconah
Thomas, emp Taconic Mills, bds 216 Wahconah
William Jr., electrician S. Elec. Mfg. Co. 81 Clapp av, h Dawes av n High
Stanton Bridget, widow John, h 10 High
John, emp P. Water Works, h 39 W Union
Julia H. Miss, emp Sprague-Brimmer Mfg. Co., bds 19 Pond
Kate C. Miss, emp B. Overall Co., bds 19 Pond
Patrick, emp P. Water Works, h 39 W. Union
Patrick, laborer, bds 19 Pond
Robert F., ass't postmaster, h 42 Hamlin
William, emp N. Y., N. H. & H. R. R., bds 114 Cottage Row
Staples William E., emp S. Elec Mfg. Co., h 49 Hamlin
Stapleton Annie E. Miss, stenographer emp S. Elec. Mfg. Co., bds 39 Beaver
John, blacksmith 9 Whipple, h 39 Beaver
Mary E. Miss, emp Government Mill, bds 39 Beaver
Richard, harnessmaker 105 North, h 16 Melville
Stark Edgar E., engineer construction S. Elec. Mfg. Co.
Starkweather Asher, truant officer City Hall. h 31 Burbank
Eleanor C. Miss, nurse 742 North, bds do.
Lucinda, widow Rev. J. W., h West n town line
St. Charles R. C. Church. Richmond av c Pontoosuc av
St. Cyr Edward, painter, h 110 Beaver
Eli T., hostler, h 16 Whipple
Frederick A., emp C. Shoe Mfg. Co., h 127 Elm
Joseph, bds 31 Beaver
Steamer No. 2 House, Allen

Stearns Eliza C. Miss, bds 116 South
Clarence E , wood worker, h rear 206 Francis av
Edward A., stone quarryman, h Lake av
Joseph, tinner emp 99 Fenn, h 66 N Pearl
Joseph F., emp Pittsfield Brass Co., h 147 Burbank
Levi B., driver emp 272 North, h 108 Robbins av
Mary E., widow Silas. bds 811 North
Mary G. Mrs., h 313 Beaver
Stearnsville School House, Stearnsville
Stedman Elizabeth, widow Oliver, h 189 West
William H., carpenter, h 50 Parker
Steele Clara M. Miss, dressmaker 41 South, h do.
Robert G. Mrs., h 68 River
Robert J., plumber, h 52 Newell
William J., painter 26 Liberty, bds 68 River
Stein Emma Miss, emp Silver Lake Mill, rms 121 Cottage Row
Steinbach Herman, rem to Rhode Island
Stephens Ada M. Miss, nurse 742 North, bds do.
Eugene H., tinner emp 4 Bank Row, h 134 Bradford
Lucy Miss, nurse 742 North, bds do.
Stevens Albert B., mgr. Vienna Pressed Yeast Co. 539 South, h do.
Amanda O. Miss, clerk 19 North, bds 5 Francis av
Charles R., emp 539 South, h 46 Kent av
Emma Miss, emp Pomeroy Woolen Co., bds 81 Henry av
Fred G., book-keeper S. K. C. Specialty Co., bds 115 Summer
Harry. bds 54 E Housatonic
Levi A., treas. Pittsfield Steam Power Co., h 54 E Housatonic
Mary, widow J. B., bds South Mountain n South
Mary A. Miss, nurse, bds 98 Tyler
S. E. Miss, teacher Linden Street School, h 5 Francis av
William H., farmer, h West n town line
Stevenson Edward P., book-keeper, bds 55 W Housatonic
Holland N., U. S. N., bds 55 W Housatonic
STEVENSON J. M. & CO. (John M. Stevenson, T. N. Enright and Wm. C. Stevenson), fire, life and accident insurance and real estate agents 54 North—See p 294
John M. (J. M. Stevenson & Co.), and sec. and treas. B. M. Fire Ins. Co. 54 North, h 28 Reed
Mfg. Co., spool, bobbin and reed mfrs. and novelty wood turning Appleton av, c Dawes av
Seraph H., widow John M., h 55 W Housatonic
William C., cotton broker and (J. M. Stevenson & Co.) 54 North, h 46 East Housatonic
Stewart Amos, foreman carpenter T. R. Glentz, h 63 Newell

Stewart Anthony W., carpenter S. Elec. Mfg. Co., h 104 Daniels av
Burdick A., foreman S. Elec. Mfg. Co., h 53 Cottage Row
Flossia M. Miss, type setting machine operator Sunday Morning Call, bds 104 Daniels av
James A., clerk 32 Depot, bds 56 Circular av
William, watchmaker emp 49 North, h 56 Circular av
St. Germain Paul, emp P. Woolen Mfg. Co., h 4 Chatham
Stickles Carrie Mrs., teacher Orchard Street School, h 188 Elm
Charles, joiner, bds 619 Fenn
Harry M., gardener, h 188 Elm
Libbie M., widow Milton, rem to Springfield
Peter, gardener, h 23 Beaver
Stiles John F., emp B. & A. R. R., h 39 Mill
Stillman Gertrude, widow Otis R., h 38 Onota
Josephine C. Mrs., clerk B. Life Ins. Co., bds 64 Francis av
STILSON HERBERT M., watchmaker, optician, etc. 76 North, bds Wendell Hall—See front cover
St. James Clement, h 260 First
Clement R. (St. James & Fitzgerald) 258 First, h do.
Joseph J. (St. James & Fitzgerald) 258 First, h 24 Myrtle
Teresa Miss, bds 252 W Housatonic
& Fitzgerald (C. R. and Joseph J. St. James and J. Fitzgerald), bakers 258 First
St. John Charles, teamster G. West, h 174 Robbins av
Emma A. Miss, bds 58 Pomeroy av
St. Joseph's R. C. Church, 400 North
St. Lawrence George, rem to Lebanon Springs, N. Y.
St. Mary Henry, emp W. E. Tillotson, h Lower Barkerville
Stockbridge Caleb, truckman Morton pl c North, h 120 Beaver
Stodden John, rem to Stockbridge
Stokalek John, emp Chatham Furnace Co., h Barkerville
Stokes George J., pressman Pittsfield Sun, h 96 Fourth
John E., carpenter emp 63 Clapp av, h 35 Willis
Stone Belle M., widow Archibald, bds 108 Circular av
Charles, emp E. G. Goodell, h 108 Fourth
Charles, emp R., K. Co., h West c Valentine rd
Charles A., emp American House, bds do.
Charles H., teamster, h William
Frank L. (G. W. Bailey & Co.) 65 North, h 44 Henry av
John B. (Hamer & Stone) (9) 7 North, h 18 W Housatonic
Sarah Mrs. bds 95 Church
William, emp C. E. Merrill, bds 108 Fourth
William E., letter carrier, bds West c Valentine rd
William H. Jr., clerk 200 Bradford, bds 21 Pond

St. Onge Clifford, carpenter emp D. J. Sanders, h 113 Robbins av
Grace Miss, clerk 178 North, bds 113 Robbins av
Joseph, emp Taconic Mills, h 19 Dunham
Levi, carriage painter, bds 19 Dunham
Sadie Miss, clerk 178 North, bds 113 Robbins av
—see Diamond
Storie Robert, carpenter Taconic Mills, h 1196 North
Susan, widow William, h 35 Chatham
Storm Edward, rem to Fair Haven, Conn.
Stowell Myron, clerk Berkshire Life Ins. Co., res Hinsdale
Sidney S, dentist (3) 133 North, h 35 Bartlett av
St. Peter John, laborer, h 81 Summer
Strail Lee, emp Pomeroy Woolen Co., bds 49 Clinton av
Stratford, Charles, rem to Lenox
Street James, laborer, bds 1181 North
Patrick, emp Taconic Mills, h 1181 North
Patrick J., emp Taconic Mills, h 542 Wahconah
STREETER DARWIN E., manager Singer Mfg. Co., 124 West, h 27 Wellington av
James, emp Taconic Mills, bds 1199 North
Lillian R. Miss, emp R., K. Co., bds 290 First
Theron L., sewing machine agent with S. Mfg. Co. 124 West, h 332 Fenn
Strong Adeline, widow Cyrus, h 87 Middle
Bros. (Cyrus A. Mortimer W and William H. Strong) market gardeners 87 Middle
Charles L. R., joiner, h 18 Crosby pl
STRONG CHARLES W., ass't clerk of courts and agt. Bar-lock typewriter Court House, h 27 Willis—See p 313
Cyrus A. (Strong Bros.) 87 Middle, bds do
Edward Rev., h 154 South
Frank R., book-keeper 172 West, and bicycle dealer, h 201 Fenn
Fred M., farmer, h Elm n Williams
George S., farmer, h Elm n Williams
Harry E, carpenter, bds 133 Elm
John F., inspector N.E. Tel. and Tel. Co., bds 27 Willis
John F., joiner, h 135 Elm
STRONG JOHN K., carpenter and builder 133 Elm, h do.—See p 348
Marvin S., trav. salesman, h 110 Circular av
Mary A. Miss, book-keeper, bds 133 Elm
Mortimer W. (Strong Bros.) 87 Middle, bds do.
Nelson E, painter, bds r 107 Bradford
William H. (Strong Bros) 87 Middle, bds do
Strout John, emp Taconic Mills, h 291 Wahconah
Struip Henry, emp Gimlich & White, h 142 Onota
St. Stephen's Episcopal Church, 55 Park pl c Allen
Stubbs Henchel A., policeman, h 9 Pleasure av
Sturgeon William, emp Silver Lake Mill, h off Fourth n Lincoln

Sturgis Herbert, book-keeper 167 Columbus av, h 81 W Housatonic
Sturtevant Mary B., widow Royal B., h 8 Lyman court
Murry P., emp Dalton, bds 8 Lyman court
Sugden Jonas, grocer 218 Columbus av, h 234 Second
Sullivan Catharine, widow Michael, h 89 Lincoln
Daniel, emp Taconic Mill, bds Lenox av
Daniel, laborer, h 39 Harris
Daniel, emp Silver Lake Mill, bds 21 Brown
Hannah Miss, bds 100 W Housatonic
Johanna, widow John, h 57 Winter
John J., clerk 118 North, h 72 Summer
John M., (Sullivan & Campbell) 47 South, h 198 River
Michael, rem to Holyoke
Patrick, laborer, h 168 Onota
Richard, building mover, bds 265 Beaver
Timothy D., rem to N. Y. City
Walter J., coachman M. England, bds 76 Union
& Campbell (John M. Sullivan and Thomas Campbell, Jr.) livery and cab stable r 47 South
—see O'Sullivan
Sultaire Adolphus F., emp Peck's lower mill, h 575 Onota
A Peter, dyer, bds 379 Peck's road
Elizabeth, widow Frederick, h 551 Onota
Frederick, Jr., bricklayer, h 217 Pomeroy av
Joseph, emp Peck's upper mill, bds 379 Peck's road
Joseph, rem to Dalton
Julius, emp Peck's upper mill, h Onota n Peck's rd
Sulty Paul, ass't cook American House, bds do.
Summerville Ebenezer, carpenter, bds 6 Hayes pl
SUN PRINTING CO. THE, William Mink pres. and treas., 30 North—See p 310
Sund Werner, laborer, bds 55 Cottage Row
SUNDAY MORNING CALL, H. T. & W. J. Oatman editors, 32 Cottage Row—See p 311
Sundermann Jacob, emp P. E. St. Ry. Co., h 151 Seymour
William, clerk 79 North, bds 151 Seymour
Superintendent Schools, office City Hall
Supple Grace I. Miss, book keeper 154 Columbus av, bds 29 Daniels av
SUTTER CHARLES A., wood carver 21 Silver, h 114 Second—See p 346
Suttle Ellen, widow Patrick, h 69 Weller av
James P., dyer, bds 69 Weller av
L Agnes Miss, bds 645 North
Lawrence, bds 38 Alcove
Patrick, emp S. N. & C. R. Mfg Co., h 38 Alcove
Thomas L., bottler emp 288 North, bds 69 Weller av
Sutton Sanford, clerk, h 48 Lincoln
Sutty F., clerk 64 West, bds 44 Liberty
John, confectionery and cigars 182 West, h do.
Swan Arthur N., laborer, bds n Pontoosuc Lake
George E., laborer, bds n Pontoosuc Lake
Jerry, boats to let, Pontoosuc Lake, h do.

Swanson Fred, laborer, bds 55 Cottage Row
Henry, weaver, bds 161 North
Swartz Nellie, widow Joseph, rem to Boston
Sweeney David, emp 39 North, bds 688 do.
Edward, coachman emp High bey Dawes av, bds do.
James F., shirt ironer 154 Columbus av, bds 23 Lincoln
John H., clerk, bds 23 Lincoln
Margaret Miss, dressmaker 23 Lincoln, h do.
Peter, teamster emp G. West & Son, h 187 Robbins av
Sweet Carrie E. Miss, rms 32 Willis
Daniel J., sewer inspector, h 42 Beaver
Daniel J. Jr., teamster emp 108 Fenn, bds 42 Beaver
Julia L. Miss, Shaker Village, West Pittsfield
Swift Anna C. Miss, teacher, bds Burbank Hotel
SWIFT CHARLES A., dining rooms 30 West, h (2) 108 do.—See p 356
Lawrence C., physician and surgeon 34 Pomeroy av, h do.
Sykes Alfred P., farmer, h New Lenox road
Henry W., h 71 Daniels av
Synan Edward J., clerk, bds 135 S Church
Henry, emp B. & A R. R., h 135 S Church
James W., clerk 28 North, bds 20 S Church
John, clerk 28 North, h 24 S Church
Mary, widow William, h 20 S Church
Mary Miss, teacher John Street School, bds 20 S Church
Nellie Miss, teacher John Street School, bds 20 S Church
Synyer Romeo A., boss knitter P. Mfg. Co., bds 36 Henry av
Syse Eliza, widow Robert, h 14 Beaver

TACONIC FARM, H. C. Valentine prop., M. Gardner sup't West c Valentine road and Onota Lake—See p 351
TACONIC MILLS, Wilson & Horton props., off Wahconah n North 1½ miles north from Park sq—See p 302
Taff George A, emp S. Elec. Mfg. Co, h 124 Howard
Taft Henry W., clerk of Courts, office Court House, and pres. Third Nat. Bank, h 97 E Housatonic
James E., emp W. E. Tillotson's Mill, h n do.
Thomas, mason helper, bds 33 Circular av
Tagur Lawrence, emp S. N. & C. R. Mfg. Co., bds 192 Wahconah
TALBOT BROS., (Edwin A. and Charles H. Talbot) stationery and newsdealers 141 and 145 North—See p 318
Charles H. (Talbot Bros.) 141 North, h 106 Circular av
Edwin A. (Talbot Bros.) 141 North, h 9 Linden

Talcott William H., h 113 South
Talham Joseph M., salesman 124 West, h 34 S John
Tamborini Frank, emp Dodge & Devanny, bds 302 Columbus av
Tammany Andrew, bricklayer, bds 25 Melville
Tanner Edward E., emp R., K. Co., h 114 Second
Frances, widow George H., bds 25 Circular av
Frederick W., (Garvin & Tanner) 214 Fourth, and conductor N. Y., N. H. & H. R. R., bds American House
Joseph, engraver emp 23 North, rms 80 Union
Tappen Eugene D., carpenter, h 10 Lake
Tate Maggie, widow John B., h 17 S Church
William, tinner emp 4 Bank Row, h 19 River
Tatro Anthony, emp R., K. Co., h 1 Newell
Francis, laborer, h Dalton Division road
Frank, sawyer emp 63 Clapp av, h 80 William
Louis, laborer, bds Dalton Division road
Narcisse A., farmer, h Dalton Division road
Taubert Emil, weaver, h off 247 Onota
Tax Collector's office, City Hall 43 Park pl
Tayer William J., emp 406 West, bds do.
Taylor Benjamin, emp C. E. Merrill, h 1 N Pearl
Blanche K. Mrs., nurse 742 North, bds do.
Catherine Miss, dressmaker, h 35 Third
Eva, widow John, bds 39 Clinton av
Frank D. (H. S. Taylor & Sons) 111 North, h 106 Wendell av
Fred H., letter carrier, h 384 Fenn
George, coachman "Holmesdale," bds Lenox Middle rd
TAYLOR H. S. & SONS (Frank D. Taylor) clothiers and gents' furnishing goods 111 North—See front cover
Henry F., carpenter, bds 14 Stoddard av
Kate Miss, nurse, bds 110 Second
Louis W., deputy sheriff Court House, h 47 Pomeroy av
Theresa F., widow Frederick A., h 384 Fenn
Teale William, baker, h 26 First
Tebo Charles A., ball player, h 97 Lincoln
Oliver, rem to Worcester
TEELING BAKING CO. THE, cracker mfrs. 349 to 353 North, and 16 to 22 Northrop, after Sept. 1st 190 Columbus av—See p 338
George B., book keeper 173 Wahconah, h 174 do.
TEELING RUFUS A., prop. Wahconah Flouring Mill 173 Wahconah, bds 4 Myrtle—See p 335
William H., h 353 North
Temperance Hall, 21 North
TEMPLE BROTHERS, (John C. and David W. Temple) granite and marble works 718 North—See p 332
David W. (Temple Brothers) 718 North, res Shelburne Falls

Temple Edwin L., blacksmith, h 178 Francis av
John C. (Temple Brothers) 718 North, res Rutland, Vt.
Teot Onesime J., clerk 223 Bradford, bds 93 Daniels av
Zettick, fireman B. & A. R. R., h 232 Bradford —see Thuyotte
Terrett Catherine Eliza Miss, bds 395 North
Kate E. Miss, bds 395 North
Terry Sidney S., joiner, rms 161 North
TETLEY JOSEPH H., agent Bay State Steam Laundry 76 West, rms do.—See p 323
Tetrault—see Tatro
Thatcher Carrie J. Miss, emp H. Paper Mfg. Co., bds 52 Francis av
Thayer Andrew J., teamster, h Dalton road n schoolhouse, Coltsville
Emma J. Miss, bds Shaker Village, West Pittsfield
James C., carpenter, h 258 North
Thebodeau James, laborer, bds Dalton road n R. R. track
Therien Ovide, rem to Schnectady, N. Y.
Thibault Joseph A., emp R., K. Co., rms 22 Adam
Thibodeau Cleophas, emp B. & A. R. R., h Dalton road n R. R. track
George, emp Taconic Mills, h 1216 North
Thickins John C., sup't W. E. Tillotson's Mill, h n do.
THIRD NATIONAL BANK, H. W. Taft pres., R. B. Bardwell cashier (3) Berk. Life Ins. bdg 7 North—See p 292
Thobe Charles, carpenter, 41 Newell
Thomas August W., farmer, h 524 Peck's road
THOMAS BROTHERS, (Charles A. and Edward A. Thomas) night soil removers and dealers in wood, 524 Peck's road—See p 305
Charles A., farmer and (Thomas Bros.) 524 Peck's road, bds do.
Edward A., farmer and (Thomas Bros.) 524 Peck's road, bds do.
Frank H., clerk 111 North, rms (23) 150 do.
Fred A., baker emp 24 Fenn, bds 89 Daniels av
George, laborer, bds 403 Elm
Henry S. (Thomas & Kahler) 24 Fenn, h 89 Daniels av
Jonathan, laborer, h Stearnsville
Silas P., emp W. E. Tillotson Mill, h Lower Barkerville
William, agent, rms r 130 West
William R., draughtsman E. D. Jones & Sons Co., h 13 Church
& Kahler (Henry Thomas and Emil Kahler), bakers 24 Fenn
Thompson Betsey M. Miss, bds 27 River
Caroline, widow Charles, h off Dalton road n town line, Coltsville

Thompson Charles, emp R., K. Co., bds 23 Melville
Charles W., policeman, h 19 W Housatonic
Henry E., clerk 46 Fenn, bds 19 W Housatonic
John, emp S. N. & C. R. Mfg. Co., bds 107 Wahconah
Lewis, rem to Utica
Martha A, widow William, h 376 Fenn
Myrtie A. Miss, bds 35 River
Nathan, emp W. F. Gale, bds 1112 North
Nellie J. Miss, bds 4 Crescent
Thomas, janitor S. Elec. Mfg. Co. bdg, h 76 Clough
William H, fish peddler, h 4 James
Thomson Daniel E, rem to Canaan
William, foreman bindery Eagle Pub. Co., h 6 Orchard
Thorn Frank J., emp C H Smith, h Stearnsville
Thornbur Elizabeth Miss, Shaker Village, West Pittsfield
Thorndyke Mary M. Miss, nurse 9 Maud, bds do.
Thornton William C., stone cutter emp 585 North, bds 64 Pearl
Thouot—see Tuyotte
Thur John, laborer, h 114 Alder
Thurotzy Joseph, tailor 86 North, h 455 South
Thurston Eaton A., emp Hinsdale, bds 278 Elm
Henry, drug clerk 128 West, bds 36 Church
James F., woolen finisher, h 36 Church
Louisa A., widow William E, h 278 Elm
Thuyotte Joseph, teamster emp 65 Columbus av, h 93 Daniels av
Onisime J., clerk 223 Bradford, bds 93 Daniels av
Thyng Ralph E., rem to Providence, R. I.
Tibdeore David, emp Taconic Mills, bds Taconic bdg house
Gustave, laborer, h Warner
Tier—see Tuyotte
Tierney David F., h 84 Clough
Edward, emp W. E. Tillotson, h off Gales av n railroad
John, emp N. Y., N. H. & H. R. R., bds 114 Cottage Row
Mary Miss, emp A. H. Rice & Co, bds 131 Seymour
Michael, peddler, h 13 Goodrich
Peter S., teamster Gimlich & White, h 86 John
Thomas, emp W. E. Tillotson, h Gales av
William, laborer, h 14 Learned's lane
William J., emp A. H. Rice & Co., bds 14 Learned's lane
Tifft Cynthia Miss, dressmaker, bds 7 Holmes rd
Ida Miss, dressmaker emp W. F. Clark, bds 46 Gilbert
Tighe James, joiner, h 59 Beaver
Tillotson William E., mfr. fancy cassimeres Lower Barkerville, also (D. M. Collins & Co.) Fourth n Fenn, bds 192 South

Timbie Burtt M., student, bds 223 Francis av
Charles N., switchman B. & A. R. R., h 43 Howard
Henry W., engineer B. & A. R. R., h 223 Francis av
Timm Henry, mason, h 26 Alcove
Tippmen Linas, farmer, h Cascade
Tobey I. S., widow Theodore P., rem to Connecticut
James, clerk 45 North, rms 11 Melville
Thomas H., emp S. Elec. Mfg. Co., bds 86 Dawes av
William B., gen'l manager S. K. C. Specialty Co. 80 McKay, h Dawes av cor High
Tobin Abbie, widow John, h 202 Wahconah
Carrie Mrs., emp Taconic Mills, bds 278 Wahconah
Henry, emp Taconic Mills, bds 202 Wahconah
James, emp Taconic Mills, bds 202 Wahconah
James H., physician 311 North, bds 280 West
John, emp Bel Air Mill, h 6 Washington av
Lillian M. Miss, bds 54 Summer
William H., policeman, h 44 Clough
Tocchio Joel, farm hand, h rear 260 Beaver
Todd George, hostler G. R. Barber, h 14 Goodrich
George, hostler 35 West, h 55 Circular av
John, painter, rms (1) 161 North
William, farmer, bds 14 Goodrich
William H., bds 267 River
Tolman Caroline A., widow Albert, h 18 Church
Edward, trav. salesman, bds 18 Church
George, lawyer, bds 18 Church
William, special agent B. Life Ins. Co. (9) 7 North, bds 18 Church
TOMPKINS CLARENCE G., manager Berkshire Electric Co. 134 West, h 46 Henry av
Helen A. Miss, book-keeper 134 West, bds 46 Henry av
Tone Richard W., car inspector N. Y., N. H. & H. R. R., bds Parker House
Tonkin William J., clerk 79 North, rms 17 Church
Toohey Elizabeth Miss, teacher Morningside School, bds 698 North
George F., clerk 103 North, bds 698 do.
John, emp H. B. Wellington, bds 57 Wellington av
Margaret Miss, clerk 89 North, bds 698 do.
Martin, emp W. E. Tillotson, h n do.
Mary Miss, teacher Linden Street School, bds 698 North
Mary, widow John, h 698 North
Michael, emp J. L. Peck, h 10 Washington av
Patrick, laborer, h 91 Mill
Patrick Jr., emp T. L. Pomeroy, bds 91 Mill
Peter, laborer, bds Daniels av
Sarah G. Miss, book-keeper (14) 95 North, bds 698 do
Toole Ida E. Miss, stenographer S. Elec. Mfg. Co, res Dalton
James E, emp C. Shoe Mfg. Co., bds Berkshire House

Toole John J. A., book-keeper 262 North, bds 54 Orchard
Tooley Edward M., emp Crane & Co, h Dalton road n town line
William, hostler, bds 74 Pearl
Tophen Wilbur, plumber, rms 75 First
Torrey James C., mason, h 11 Maple
Tottingham H. W., widow A., bds 44 Buel
Touchet Peter, emp Pomeroy Woolen Co., h 1350 North
Thomas A., emp Mrs. E. Pomeroy, h 40 Worthington
Touponce Amos, carpenter, bds 61 Wellington av
Eugene J., emp Bel Air Mill, bds 35 Peck's road
James, rem to France
Louis, laborer, bds 61 Wellington av
Valentine, emp S. N. & C. R. Mfg. Co., h 35 Peck's road
Tousick Edward, horse dealer, bds 25 Melville
Tower Edward J., farmer, h 832 North
Elzina, widow Elisha C., rem to Hinsdale
Fred L., night clerk Burbank Hotel, bds do.
George E., sup't Sisson & Robinson, h 110 Elizabeth
William F., agent Pontoosuc Lake restaurant and boats to let, h 90 John
Tracy C. H., rem to Springfield
Catherine, widow Jeremiah, h 135 Robbins av
District School. Elm bey Williams
John H., clerk 27 Clapp av. h 29 Brown
Thomas, farm hand A. J. Waterman, h West n town farm
Thomas W., clerk 13 West, h 73 Circular av
TRACY WILLIAM W., light machine and gun work r 395 Fenn, h 395 do.—See p 304
Trainor Alexander, rem to North Adams
Felix, janitor B. Athenæum 44 Bank Row, h 83 Union
James, gardener, rms 107 South
James F., coachman 135 East, h 97 Second
Philip E., ass't janitor Berkshire Life Ins. Co., rms 7 North
Tranor James A., emp R., K. Co., h 22½ Winter
Traquair William, mason, h 38 Spring
Trauschke Alfred E, watchmaker 141 Wahconah, bds do
Charles, h 141 Wahconah
Traver Henry Jr., book-keeper 41 North, h 10 Worthington pl
Trayer Eliza Miss, bds 89 South
Treadwell Jeremiah J., farmer, h Parker av n West
Victor M., bds 52 Third
Treat Edward, emp Taconic Mill, bds 137 Burbank
Frederick, engineer Electric Light Co., h 118 Wahconah
Horace, laborer, h 137 Burbank
Tremblay Alec, carpenter, h 120 Alder
Frank, carpenter B. & A. R. R., h 47 Prospect
Paul, emp 46 Columbus av, h 43 Adam

Trigalet Walter, rem to New Jersey
Trimble Florence A., widow John M., h 457 North
John M., draughtsman emp 7 North, bds 457 do.
Tripp George L., rem to Athens, Penn.
Trowbridge Harry, rem to New York city
Minnie R. Mrs., rem to Brooklyn, N. Y.
Troy John F., carpenter, h Onota cor Lake av
Joseph, painter, bds 83 First
Morris, emp Taconic Mills, h 67 Briggs av
Trudeau Alfred, clerk 442 Fenn, bds 147 Beaver
Frank, plumber emp 213 West, bds 6 Hayes pl
Frank J., engineer P. C. Langdon, h 138 Beaver
Henry W, tinner emp 213 West, bds 147 Beaver
Louis, harnessmaker 36 Fenn, h 147 Beaver
Theophile, machinist emp 78 Renne av, h 6 Hayes pl
Truden James J., watchman S. N. & C. R. Mfg. Co., h 174 Burbank
James L., tel. operator, bds 174 Burbank
John N., in U. S. Army
Trudo Clarence L., emp R., K Co., h 260 Beaver
Trumble Francis, rem to North Adams
Trumbull William, peddler, rms 136 Union
Tubert Patrick, emp P. Woolen Mfg. Co, bds 45 Chatham
Patrick, emp Taconic Mills, h 165 Wahconah
Richard, emp P. Woolen Mfg. Co., h 45 Chatham
William, spinner P. Woolen Mfg. Co., h 57 Chatham
Tucker Anna T., widow Richard H., h 220 Francis av
Caroline S. Miss, bds 105 E Housatonic
George H. (Dutton & Tucker) 44 West, sec. Pomeroy Woolen Co., county treasurer, office Court House, h 267 South
Joseph, district court judge Central Berkshire, office Court House, h 105 E Housatonic
Robert N., book-keeper 186 North, h 223 Pomeroy av
Sarah S. Miss, bds 105 E Housatonic
W. Elmore, clerk Berkshire Life Ins. Co., h 20 Crosby pl
William E., carpenter, h 66 Newell
Tuggey Charles F., emp R., K. Co., bds 469 Fenn
Frederick, clothes cleaner 469 Fenn, h do.
Tulip Frank, emp Silver Lake Mill, bds 138 Lincoln
Tully Thomas, bartender McKay, bds Parker House
William H., baggage master N. Y., N. H. & H. R. R., h 36 Francis av
Turn Hall, 113 Seymour
Turner Anna Miss, clerk 178 North, bds 47 Lake
Benjamin, gardener emp 213 New West, h 141 Clough
Charles D., emp Silver Lake Mill, bds 85 Orchard
Charles E., book keeper, bds 47 Lake
Charles H., laborer, rms 161 North
David, emp 40 Church, bds 70 Howard

Turner George H., emp Bel Air Mill, h 14 Pontoosuc av
Joseph H., carpenter, h 11 Worthington pl
Julia A., widow Elliott, h 70 Wellington av
Moses, laborer, h 70 Howard
Moses Jr, teamster, bds 70 Howard
Samuel, mason, h 47 Lake
Samuel Jr., laborer, bds 47 Lake
TURNER WILLIAM H., mason and builder 47 Lake, bds do.—See p 350
—see Latorno
Turtle William, lawyer 65 Burbank, h do.
Tuttle Charles H., tinner emp 4 Bank Row, h 17 Daniels av
Tuvin Jacob, clerk New York Grocery, h 28 Monroe
Tyler Augustus N., emp P. Woolen Mfg. Co., h 50 New Road
Edwin B., foreman R., K. Co., h 226 Fenn
Eliza M. Miss, rem to Albany, N. Y.
John E., emp P. W. Mfg. Co., bds 50 New Road
Tryphena B., widow Lester, bds 226 Fenn
Walter A., emp Taconic Mills, bds 50 New Road

UHLMANN MAX, emp Bel Air Mill, h off Crane av
Umbleby Tamar, widow Thomas, h 15 Noble av
Union for Home Work, Rev. G. H. C. Viney sup't, 119 Fenn
Union Pacific Tea Co., John Woodrow mgr., 40 North
Unity Church, (Unitarian) 399 North
Unkamet Farm, W. F. Milton prop., Milton av
Unwin Charles, rem to Great Barrington
Upson Helen E, widow Curtis P., h 168 First
Urquahart Charles, bartender 23 Morton pl, rms 35 School
James H., emp Pomeroy Woolen Co., bds 2 Washington av
John, emp Taconic Mills, h 2 Washington av
John R., bds 2 Washington av

VADER GEORGE, rem to Windsor
Loyd, rem to Windsor
VALENTINE HENRY C., prop. Taconic Farm, h "Onota Park," West c Valentine rd—See p 351
Valin—see Volin
Valot Xavia, emp Peck's upper mill, h Peck's road opp Peck's lower mill
Van Allen Anthony, bds 14 Goodrich
Van Bergen Belle R. Miss, teacher North Grammar School, bds 74 Linden
Garret, h 74 Linden
George H., h 47 Alder
Willis G., letter carrier, h 41 Tyler
Van Beuren Thomas B., grocer Dalton road n Junction, bds n do.
Van Blake William H., laborer, h 107 River

Van Bramer Eliza, widow Jacob, h 91 First
George M., emp 185 Fenn, h 10 Whipple
John A., emp F. G. Guilds & Co., bds 10 Whipple
William H., emp F. G. Guilds & Co., bds 10 Whipple
Van Buren Edward, brakeman B. & A. R. R., bds Parker House
Frederick, teamster, h 131 Water
Herbert, yard man Burbank Hotel, bds do.
James, laborer, bds 123 Alder
Sarah, widow Peter, h 123 Alder
William H., emp city, h r 177 Columbus av
VANCE JOSEPH McARTHUR, architect 95 North, bds Maplewood Hotel—See p 299
Van deBogart William W., patrolman, h 166 First
Vandenburg Georgiana, widow William, bds Parker av n West
Van Deusen Albert N., emp B. Overall Co., bds 292 West
Harry W., clerk 29 North, bds 19 Broad
Henry B., steamfitter, h 27 Daniels av
John F., cigars, tobacco and real estate agent 29 North, h 19 Broad
Martin B., clerk, h 119 Cottage Row
Paul F., watchman Gov. Mill, Coltsville, bds 19 Broad
William D., clerk 79 North, h 27 Burbank
Vandyke Arthur, waiter Wendell Hall, rms 23 Beaver
Van Housen Wallace, teamster F. G. Guilds & Co., bds 77 Beaver
Van Houton Samuel, emp S. Elec. Mfg. Co., rms 20 First
Vanness Frank, laborer, h Tamarack road
Van Patten William, laborer, bds 105 W Housatonic
Wyman, emp S. Elec. Mfg. Co., bds 32 First
Van Scoten Leslie, teamster, bds 383 West
Van Valen Bertrand H., rem to Boston
Van Valkenburgh George, carriage trimmer 29 Renne av, h 68 Union
Harry, carriage mfr. 29 Renne av, bds 68 Union
John, carriagemaker emp 29 Renne av, bds 49 Melville
May E. Miss, telephone operator 7 North, bds 49 Melville
Nellie E., widow Morton, h 49 Melville
Vanyan Peter, farmer, h Cascade
Varney Hattie Miss, emp S. Elec. Mfg. Co., bds 85 Center
Vaughn Richard, switchman B. & A. R. R., h 179 Francis av
Veazey Frank, emp B. & A. R. R., bds 271 Wahconah
Verchot Franz, emp Peck's upper mill, h 531 Onota
Jules, laborer, bds r 299 Onota
Louis, emp Peck's lower mill, bds 531 Onota
Peter, emp S. N. &. C. R. Mfg. Co., h r 299 Onota
Peter, Jr., emp S. N. & C. R. Mfg. Co., bds r 299 Onota
Vermes Rudolph, rem to Westfield

Vernion—see Lenoir and Vanyan
Viall Frances A., widow William G., dressmaker (25) 124 North, h do.
Vickery Rosa, widow John H., rms 170 Fenn
Videtto Alfred, painter, h 225 Prospect
Vien—see Cummings
Vienna Pressed Yeast Co., Albert B. Stevens manager, 539 South
Viens Charles, engineer 63 Clapp av, h 89 New West
Charles Jr., barber emp 8 West, bds 89 New West
Viets Whitney D , clerk Parker House 52 West, bds do.
Viger Louis S., h 27 Adam
Villeneuve George F., emp Taconic Mills, h 19 Burbank
Thomas, h 32 Third
Thomas H., foreman P. Carriage Co., bds 32 Third
William A., emp E. D. Jones & Sons Co., bds 32 Third
Vincent Clifford, laborer, h 247 First
D. R., hostler 35 West, bds Parker House
Frank, waiter emp 27 Liberty, h 255 Lenox av
Leon, carpenter, h 18 Silver
Peter, emp R., K. Co., bds 18 Silver
Vincenzo Borgd, rem to Chester
Viner Alice M. Miss, dressmaker 527 South, bds do.
Anna J., widow John, h 29 Willis
Benjamin A., painter emp 148 North, bds 25 Appleton av
Edward R., emp C. Shoe Mfg. Co., bds 69 Wellington av
John, h Lake av
Victor, hackman and expressman 119 West, h do.
—see Feullner
VINETTE HENRY F., steam and gas fitter 272 Fenn, h 134 Second—See p 331
Viney G. H. C. Rev., sup't Union for Home Work, bds 50 Buel
Vinton Eliza A. Miss, bds 89 South
Mary E., widow Edwin F., bds Elm, n Dalton line
Viola Carlo, mason, bds 31 Liberty
Vogel George, shoemaker 138 North, bds 14 East Mill
Louis C., peddler, bds 2 Tyler
Max, shoe store 48 North, h 238 Wahconah
William, shoemaker emp 48 North, h r 238 Wahconah
Volin Adelle Miss, dressmaker, bds 25 Lincoln
Adolphus, carpenter, h 20 Pitt
Amida, blacksmith 83 McKay, h 57 Howard
Angeline, widow Augustin, h 25 Lincoln
Elphege, emp 185 Fenn, h 210 Appleton av
Ernest, carpenter, h 101 Crofut
Frederick A., clerk 21 Fenn, bds 20 Silver
George L., joiner, h 76 Second
Hattie A. Miss, stenographer P. Electric Co., bds 81 Howard

Volin Henry, joiner, bds 20 Silver
Henry, rem to Lenox
Joseph, emp P. Coal Gas Co., h 35 Beaver
Louis, joiner, h 20 Silver
Nelson T., gardener emp 60 Appleton av, bds 81 Howard
Peter, watchman B. & A. R. R., h 181 Elm
Sophia widow Theodore, h 81 Howard
Ulric, joiner, bds 81 Howard
Volk Abram, tailor emp 225 North, bds 120 Appleton av
Edward E., assistant dentist (4) 95 North, bds 120 Appleton av
Harry A., rem to Northampton
Robert W., dentist (4) 95 North, h 124 Appleton av
Voll Frank, painter emp 18 South, h 114 Linden
Henry, painter and paper hanger 85 Burbank, h do.
Von Nida Henry, farmer, h King n Martin
Vosburg Charles W., tinner emp 247 North, h 256 Robbins av
Vosburgh Harriet T., widow John, h 132 Columbus av
Jacob, bds 9 Lincoln
J. Alonzo, carpenter, h 9 Hayes pl
Prudence, widow John, bds 9 Hayes pl
Theodore, carpenter, bds 9 Hayes pl
Vuillemot August, emp R., K. Co., bds 133 Lincoln
Eloi, emp C. Shoe Mfg. Co., h 133 Lincoln

WADDELL ALEXANDER H., veterinary surgeon 35 West, h 73 W Housatonic
Wadhams' Block, 162 to 170 West
Wadhams Electa S., widow Henry L., h 262 South
M. Alice, widow Lewis W., h 126 Elizabeth
Wagner Augustus A., clerk H. Stationery Co., rms 134 Francis av
Charles, meat market 13 Crosier av, h do.
Elizabeth Miss, clerk 93 North, bds 13 Crosier av.
Fred, emp Taconic Farm, West, bds do.
Henry J., clerk 223 Bradford, bds 74 Linden
Mary A. Mrs., bds 11 Newell
Silas, carpenter, bds 53 Wahconah
W. Scott, manager Nelson, Morris & Co., bds 39 Maplewood av
Wah Quong, laundry 258 North and 62 West, h do.
WAHCONAH FLOURING MILLS, R. A. Teeling prop. 173 Wahconah—See p 335
Wahl Jacob, laborer, h 29 Alder
Wait Richard B., bootblack 8 West, h 94 Francis av
Waite Addie M. Miss, h 536 North
C. H. & Co.,(Clarence H. Waite) druggists, 107 North
Clarence H., (C. H. Waite & Co.) 107 North, h 70 Wellington av
Florence M. Miss, h 536 North
Lorenzo, physician 340 North, h do

Wakefield Charles Tilon, emp S. Elec. Mfg. Co., h 223 New West
Wakeman—see Weckman
Waldron Andrew O., emp C. E. Merrill, h 12 Hamlin
Waldschmidt Katy C. Miss, clerk 79 North, bds 253 Second
Margaret, widow Michael, h 253 Second
Wales Cornelia Cheney Mrs., rem to Boston
Walindsky Joseph, emp S. N. & C. R. Mfg Co, bds 319 Columbus av
Walker Alice M. Mrs., bds 124 Alder
Albert, emp Meadow Farm, Middle, bds do.
Amasa, rem to New York city
Annie E. Miss. h 86 Center
Antone, laborer, h Cheshire road, Coltsville
Augustin R., bds 34 Cottage Row
Elliot, with A. H. Rice & Co., h 92 W Housatonic
Frank (Prince & Walker) 28 North, h 50 Clinton av
James M. Mrs., h "Blythewood," West and Churchill
Joseph, emp Allen Farm, Dalton av, bds do.
Louisa H. Miss, bds 275 South
Margaret E., widow John A., h 275 South
Mary M. Miss, bds 275 South
Robert, gardener Mrs. G. B. Morewood, bds South bey South Mountain road
Vinet, piano tuner 86 Center, h do
Wirt D., h "Blythewood." West and Churchill
Wall James A. special agent The Mutual Life of New York 28 Bank Row, bds 19 Church
Wallace Francis E., emp Pomeroy Woolen Co., h Stearnsville
George, carpenter, bds 194 River
Walsh Alice, widow Michael H., h 107 Wanconah
Anna A. Miss, dressmaker, h 153 First
Arthur F., boards 153 First
Charles, emp Dodge & Devanny, bds 107 Wahconah
Edward J., driver emp 55 West, h 57 Adam
George H., (Coughlin & Walsh) 80 West, h 309 West
James, watchman B. & A. R. R., h 112 Second
James F., rem to New York State
John, emp Taconic Mills. bds 12 Pontoosuc av
John F., emp S. Elec. Mfg. Co, bds 112 Second
John H., emp J. R Newman, rms 148 Union
John J., teamster emp 88 North, h 383 West
Josephine, widow Thomas, h 76 Howard
Louisa Miss, clerk 99 North, bds 309 West
Martin, joiner emp 7 N Pearl, bds 76 Howard
Mary, widow Redmond, bds 13 Learned's lane
Mary A. Miss, h 16 Crescent
Mary E. Miss, bds 301 North
Michael, laborer, h 310 West
Redmond, h 13 Learned's lane

Walsh Thomas, emp Taconic Mills, h 12 Pontoosuc av
Thomas, laborer, h 16 Crescent
William, rem to New York
Walter Edward, barber emp 18 Columbus av, bds 238 do
Hugo, emp S. Mfg. Co., bds 32 Alcove
Paul, emp Bel Air Mill, bds 32 Alcove
William C., emp Peck Mfg. Co., h 32 Alcove
William Jr., emp S. N. & C. R. Mfg. Co., bds 32 Alcove
—see Walters
Walters Alfred L., taxidermist and foreman S. Mfg. Co., h 26 Alcove
WALTERS THOMAS, merchant tailor 39 North, rms 54 do.—See p 321
Walton Robert, tin peddler and junk dealer 17 Brown, h do.
Ward Almeron M., clerk 63 Clapp av, bds 186 Pomeroy av
Amanda, widow James A., h 30 Division
Guy M., foreman Pomeroy Woolen Co., h 121 W Housatonic
Herbert P., book-keeper 63 Clapp av, bds 186 Pomeroy av
Thomas, blacksmith emp 77 McKay, h 254 Bradford
WARD ZADOC A., furniture mfr., doors, sash, hardwood lumber, stair builder, planing mill, etc. 63 Clapp av, h 186 Pomeroy av—See p 346
Warden Abraham L., painter, h 109 Bradford
Wardle Alfred H., rem to Poughkeepsie, N. Y.
Warner Anna L. Miss, nurse 742 North, bds do.
Annette Miss, supervisor of drawing, h 163 South
Charles, emp P. Woolen Mfg. Co., h 47 Chatham
Charles, farm hand Meadow Farm, Middle, bds do.
Cornelius, carpenter, bds 228 Wahconah
Emma A., widow Lewis C., nurse, bds 194 Elm
John A., rem to Troy, N. Y.
John H., loom fixer Taconic Mills, h 228 Wahconah
J. Scott, laborer, h Stearnsville
Libbie Mrs., dressmaker (25) 122 North, h 228 Wahconah
Milton B. (Warner & Wright) (24) 4 South, res Dalton
Sarah Mrs., h S Mountain
Staples J., collector Sun Printing Co., h 32 Francis av
Thomas, bds S Mountain
& Wright (Milton B. Warner and Charles H. Wright), lawyers (24) 4 South
Warren Abel S., carpenter, h 199 Pomeroy av
Emma L., widow Edward F., h 132 Columbus av
Henry R., h 515 South
Margaret E. Mrs., teacher Peck's School, bds 782 North
Salina, widow Clark, h 334 Onota

Warren Walter C., farmer, h West n Parker av
William B., teamster H. E. Nash, h Stearnsville
W. S., sup't Crane & Co., res Dalton
Warriner James L., pres't Agricultural National Bank 11 North, h 130 East
Maria R. Miss, bds 130 East
Orlando, farmer, h New Lenox road
Washburn Luther H., farmer, h S Mountain n South
Washington William A., emp 135 E Housatonic, bds do.
Wasson Julia M, widow John B., bds 98 Union
Waterman Andrew J., lawyer 18 Bank Row and pres't Pittsfield Nat. Bank, bds American House
Fred, book-keeper D. M. Collins & Co., h 79 Wellington av
George L., emp 373 South, h 379 do.
William, rem to Brighton
William Jr., rem to Brighton
Waters William, emp Chatham Furnace Co., h Richmond road, West Pittsfield
Watkins C. B. Jr. Mrs., lunch room 41 Orchard, h do.
Charles B., h 54 North
Charles B. Jr., carpenter, h 41 Orchard
Frank P., mason, bds 54 North
Georgie A., widow Willard H., h (17) 73 North
Harriet L. Miss, teacher Elizabeth Street School, h 45 Reed
Horatio N., clerk 168 West, h 45 Reed
Russell C., farmer, h 87 First
Watson George A., clerk B. L. Ins. Co., h 41 Reed
John, wool sorter, h 1366 North
John Edward, restaurant and boats to let, Pontoosuc Lake, bds 1366 North
Julia, widow John, bds 98 Union
Waugh Clarence Adams, music teacher 59 Adam, h do.
Clarence H., piano tuner 221 East, h do.
Clifford, musician, bds 221 East
Way Walter H., music teacher (18) 150 North, h 78 Wellington av
WEASER CARRIE J. MISS, principal Chickering Commercial Business College 18 Bank Row, bds 16 Lincoln—See p 313
Frank B., h 16 Lincoln
William H., musician, bds 16 Lincoln
Weatherstone Mary F. Mrs., rem to Providence, R. I.
Weatherwax Cassius, teamster, h 46 Parker
Myron, laborer, h 581 Fenn
Weaver Samuel, farm hand, bds Tamarack rd
Thomas J., teamster emp 97 Clapp av, h 133 Water
Webb Charles P., clerk 37 North, h 17 Church
Fred P., clerk 25 Orchard, bds 31 do.
John F., clerk 25 Orchard, bds 31 do.
Mary Miss, rms 49 Melville
Mary L. Miss, grocer 25 Orchard, h 31 do.

Webber Willis A., h 365 North
Webley Martha, widow Edward, h Barkerville
Webster Arthur A., emp W. J. Davis Elec. Co., h 207 Francis av
Frank A., mason, bds 109 Bradford
Harry, emp D. M. Collins & Co., bds 10 Silver
John J., horse trainer, h 406 West
Lewis V., clerk 148 North, h 60 Lake
Robert, emp S. Elec. Mfg. Co., h 130 Tyler
S. E. Mrs., rem to Springfield
Susie Miss, clerk R., K. Co., bds 60 Lake
William D., laborer, bds 130 Tyler
William H, emp S. Elec. Mfg. Co., h 12 Myrtle
Wechter Emily M., widow Lucien, h 547 Fenn
John Geo., shoemaker emp 194 North, bds 547 Fenn
Weckman George, emp P. Woolen Mfg. Co., bds 55 Chatham
Henry, barber emp 105 North, bds 55 Chatham
John A., emp Taconic Mill, bds 55 Chatham
Weed Charles H., carpenter, h 94 Robbins av
Weeks Charles F., train dispatcher B. & A. R. R., at Junction, h near do.
Everett H., hostler Allen Farm, Dalton av, bds do.
Harry E., draughtsman emp (27) 7 North, bds Junction
Susan, widow Charles, bds 183 Elm
Susan Mrs., bds 183 Elm
Weidman Fred, h 289 Wahconah
Fred Jr., emp Bel Air Mill, bds 289 Wahconah
Weise Charles, farmer, h Lenox av
Ferdinand, h 233 Columbus av
Frank A, painter emp 39 North, h 28 Wellington av
Welch Anthony, teamster Gimlich & White, h 20 King
Edward, teamster, h 293 First
Edward, emp E. W. Backman, h 57 Adam
Frank, laborer, h 86 Crofut
Frank H., manager Temple Bros., 718 North, h 5 Burbank
James, emp Burbank Hotel, bds do.
James, emp B. & A.R.R., bds Beaver n Peck's bridge
John, laborer, bds 34 Cottage Row
Martin, emp W. E. Tillotson, h Stearnsville
Mary Miss, emp Taconic Mills, rms 53 Pearl
Matthew, stone mason, h 268 Francis av
Michael, laborer, h 58 Wellington av
Nellie L. Miss, book-keeper 17 West, bds r 412 Fenn
Patrick, emp S. N. & C. R. Mfg. Co., h 60 Alcove
Patrick, laborer, bds 33 Circular av
Peter, emp Water Works, h 56 Richmond av
Thomas M., emp B. & A. R. R., h 33 High
William, emp Silver Lake Mill, bds 25 Melville
—see Walsh

Weldon John, boss wool sorter Taconic Mills, h Crane av n North
Patrick, farmer, bds Crane av n North
Weller Edgar M., farmer, h Elm bey schoolhouse
Emil, emp S. N. & C. R. Mfg. Co., h 305 Onota
George E., farmer, bds Elm bey schoolhouse
Harry L., farmer, bds Elm bey schoolhouse
Irving E., emp N. Y., N. H. & H. R. R., freight house, h 311 W Housatonic
Israel C., commission merchant, bds American House
Louis, emp P. Woolen Mfg. Co., h 53 Chatham
Roy E., farm hand, bds Elm bey schoolhouse
Wellington H. H., treas. Cheshire Shoe Mfg. Co. 18 Kellogg, res Adams
WELLINGTON HIRAM B., furniture dealer 273 North, and treas City Savings Bank of Pittsfield, h 57 Maplewood av—See p 320
Marshall S. (Wellington & Crosier) 285 North, and clerk 273 do, rms 35 Bradford
Mary E. Miss, clerk City Savings Bank of Pittsfield, bds 57 Maplewood av
Thomas J., book-keeper 273 North, bds 57 Maplewood av
WELLINGTON & CROSIER (Marshall S. Wellington and Winthrop D. Crosier), undertakers 285 North—See front colored p VI
Wells Bertha and Victoria Misses, h 114 Union
Emily Miss, h 12 Pomeroy av
Harriet E. Mrs , h 64 Bradford
Horace, h 94 Francis av
Mary G. Miss, h 12 Pomeroy av
Rosalie Miss, bds Elm bey William
Sarah O. Miss, h Dalton Division road
Victoria E. Miss, emp Silver Lake Mill, bds 22 Lincoln
William M., emp Sisson & Robinson, rms 217 First
Wellspeak Charles, teamster, bds 134 Seymour
Weltman Harry H., peddler, h 220 Robbins av
Nathan, printer emp 27 West, h 82 Robbins av
Welz Reinhold, emp Peck Mfg. Co., bds 32 Alcove
WENDELL HALL BOARDING HOUSE, Mrs Sarah L. Livermore prop., 31 Wendell av—See p 356
Wentworth Arthur, rem to Montreal, Canada
Charles E., engineer B. & A. R. R., h 22 Robbins av
George M.,dentist (14) 124 North,h 81 Maplewood av
Lois Miss, eldress Shaker Village, West Pittsfield
Walter H., physician (22) 4 South, h 128 do.
William P., M. D., oculist and aurist (11) 124 North, res Lee
William W., physician (22) 4 South, bds 128 do.
Werden Isaac J., machinist, h 48 Orchard
Minnie N. Miss, dressmaker, bds 48 Orchard
Ollie Miss, emp Eagle Pub. Co., bds 48 Orchard

West Block, West c Clapp av
Charles E., real estate 108 West, h 123 South
Frederick T., h Ogden Farm, New Lenox road
Gilbert (Gilbert West & Son) 98 West, h 160 South
Gilbert & Son (Gilbert and William B. West) dry goods and groceries, 98 West
Harry G., (P. Carriage Co.) 83 McKay, h 103 Wendell av
Maria L., widow John C., h 157 South
Part School, West n Town House
Street Cycle Co., agents Monarch bicycles, 128 West
William, farm hand, bds Cross n Dalton road
William B., (Gilbert West & Son) 98 West, bds 160 South
Westbrook Emily Miss, emp Pomeroy Woolen Co., bds 42 Reed
Western Union Telegraph Co., Miss Belle Keith manager, 7 North, and Union depot and W Pittsfield R. R. Station
Weston Emma M. Miss, rem to Springfield
Ida L. Miss, clerk T. H. Richardson, bds 44 Maplewood av
Wetterberg Algot A., emp R., K. Co., h 208 Tyler
Wetzstein Ernst, emp Taconic Mills, h Lake av n Valentine road
Whalen Catherine, widow Michael, h 23 Wahconah
George, laborer, bds 161 North
John, coachman 414 North, h 144 Union
Patrick, h 1242 North
Thomas, carpenter, bds 96 Lincoln
William J., music teacher 23 Wahconah, bds do.
Wharfield Catherine E., widow Reuben, bds 89 South
Wheaton Frank, emp R., K. Co., bds 169 First
Wheelehan John, laborer, h 83 Mill
Wheeler Carrie D. Mrs., milliner 24 South, rms do.
Charles, laborer, h 20 Whipple
Charles H., joiner, h 335 South
Frank M., carpenter, h 25 Meadow lane
George, emp Onota Farm, West, bds do.
James H., physician (8 and 9) 124 North, rms do.
Martin, teamster emp 131 McKay, h 21 Third
Mary J. Miss, bds 23 Circular av
WHEELER S. S., photographer and jeweler 150 North, rms 72 Summer—See p 318
William O., farm hand Parker av c Gales av, h n do.
Whelden Charles M., druggist 226 and 228 North, h 230 do.
Whelden's Block, 226 to 238 North
Whetstein Richard C., emp S. N. & C. R. Mfg. Co., h 12 Burbank
Whinn Martin, brick maker bds Tamarack rd
Whipple Alden B. Rev., h 46 Pomeroy av
Charles C., clerk 17 West, h 131 Union
Henrietta Miss, nurse 742 North, bds do.
Phebe J., widow Stephen T., h 108 Summer

Whipple Phila M. Miss, teacher, bds 46 Pomeroy av
Sarah H., widow Samuel P., bds 131 Union
Whittaker Eugene U., emp M. P. Lawton & Son, h 5 Pleasant
Eva M. Miss, dressmaker 69 Wellington av, bds do.
Whitbeck Arthur, compositor Berkshire Sunday Record, bds 290 First
Helen M. Mrs., h 290 First
Whitcomb Nathaniel L., sign painter, h 202 Tyler
White Agnes Miss, ice cream and confectionery Pontoosuc Lake, bds 255 Lenox av
Andrew J., foreman R., K. Co., h 61 Orchard
Archie M., emp R., K. Co., h 17 Newell
Chauncey M., emp R., K. Co., bds 69 Wellington av
Electa D., widow Pliny H., bds 36 W Housatonic
WHITE FRANK M., coal and wood 191 North, bds 793 do.—See p 367
Fred L., wireman emp 42 North, bds 255 Lenox av
George H., book-keeper Gimlich & White 352 Columbus av, bds 373 do.
Gordon Mrs., h 249 North
Henry Mrs., h 37 Wahconah
Jacob H., h 226 Robbins av
James, farmer, h Cascade n Churchill
James F., foreman Peck Mfg. Co., h 214 Wahconah
John, laborer, h 255 Lenox av
WHITE JOHN, florist 213 New West n Church, h 191 do.—See p 334
John (Gimlich & White) 352 Columbus av, h 373 do.
Joseph L., barber 232 North, bds 255 Lenox av
Leland, emp 351 North, rms 249 do.
Lucinda E. Miss, dressmaker emp 79 North, rms 13 Church
Mary, widow Thomas, bds 334 First
Minnie Miss, emp C. Shoe Mfg. Co., bds 33 Kellogg
Monroe A., painter, h 69 Wellington av
Morgey A. Mrs , h (9) 249 North
Newell H., peddler, h r 271 Beaver
William G., policeman, h 136 Union
William H., emp Teeling Baking Co., bds 249 North —see LaBlanc
Whitford George W., emp S. N. & C. R. Mfg. Co., h 115 Wahconah
Whitehead Arthur, emp Taconic Mills, h 174 Wahconah
George, emp S. Elec. Mfg. Co., bds 92 Pearl
Luke, harnessmaker emp 174 North, rms 46 Francis av
Whitehouse Harry, driver emp 162 West, h 261 do.
Whiting Ralph S., architect emp 28 West, bds 70 Broad
William H., messenger State House Boston, h 51 Brown
William Woods, prop. W. W. Whiting Co. 96 Columbus av, h 70 Broad
W. W. Co., mfrs. envelopes and writing papers 96 Columbus av

Whitman D. L., prop. Pittsfield and Hancock stage (mail), res Hancock
Whitmire Ambrose C., emp R., K. Co., h 45 Hamlin
Charles, emp D. M. Collins & Co., bds 21 Lincoln
Christopher, emp R., K. Co., h 3 Parker
Eliza, widow Christian, h 21 Lincoln
Whitmore Hovey W., hay, grain, etc., h 61 Elm
Whitney Addie L. Mrs., rem to Poughkeepsie, N. Y.
C. S., prop. Chatham Furnace Co. West Pittsfield, res Belmont, N. Y.
George W., rem to Lebanon
WHITNEY O. A. & CO., (Osborne A. Whitney and George W. Ende) livery stables 26 West and 65 McKay—See p 351
Osborne A. (O. A. Whitney & Co.) 26 West and 65 McKay, h 10 Wellington av
Whittaker Eugene, teamster emp 174 West, h 5 Pleasant
Wilson, rem to Lanesboro
Whittlesey Charles W., rem to New York city
Frank, purchasing agt. S. Elec. Mfg. Co., h 113 East Housatonic
William A., treas. and manager P. Electric Co. and treas. S. Elec. Mfg. Co. 28 Renne av, h 135 East Housatonic
Wich Lawrence, emp Gimlich & White, h 10 John
Wieber Annie, widow Frank, h off 40 John
Joseph, clerk 16 Fenn, bds off 40 John
Wiemen—see Weinmann
Wieser Leo, rem to Germany
Wigmore Michael, tinner emp 30 Columbus av, h 301 Onota
Wilbor B. G., collector Spfd. Union, rms 148 Union
Wilbur Arthur M., cashier B. & A. R. R. freight depot, bds 35 Division
Charles H , emp R., K. Co., h 35 Wellington av
Charles W., h 35 Division
Edward C., h 31 Division
Isaac D., rem to Gilbertsville, N. Y.
Jane A., widow Eleazer, h 33 West Housatonic
Wilcox Charles M , lawyer 28 West, bds 45 Linden
Marshall, lawyer 28 West, h 45 Linden
Paulina, widow Henry R., bds 3 Hayes pl
Reuben, engineer N.Y.,N.H.& H.R.R., h 30 Robbins av
Roy, compositor Sunday Morn. Call, rms 22 Crosby pl
William E., treas. B. Tack Co. 63 Pearl, h 219 First
Wild William, emp C. Shoe Mfg. Co., bds 22 Lincoln
Wilde Samuel, painter, h 227 Fenn
Samuel, painter emp 39 North, h 174 Appleton av
Wilder Alice, widow William R. h 154 First
Wilkins Perley E., emp W. E. Tillotson, h n do.
Walter, rem to Holyoke
Walter Mrs., bds 69 Richmond av
Wilkinson William, clerk 35 Fenn, h 8 Robbins av
Willard Henry, bds 103 Elm
H. Francena Miss, bds 75 South

Willard R. E. & Son (Robert E. and Robert K. Willard), druggists 2 South
Robert E. (R. E. Willard & Son) 2 South, h 42 Pomeroy av
Robert K. (R. E. Willard & Son) 2 South, h 99 Wendell av
Willett John, teamster emp 172 West, bds 37 Clough
Mary, widow Simon, h 37 Clough
Nelson, ass't janitor 742 North, bds do.
Willey Ellen O. Miss, bds 29 Willis
Harry, rem to Lenox
John W., rem to Lenox
Joseph S., rem to Springfield
Sarah E., widow Benj. F., bds 28 Hamlin
Williams Adrian, miller Shaker Mill, h 35 Stearnsville
Albert, foreman P. Woolen Co., h 213 West
Alice S. Miss, bds House of Mercy
Amelia, widow Ansel H., h Elm n Dalton line
Arthur (Williams & Cummings) 23 Morton pl, h 107 West
Arthur Mrs., dress and cloakmaker 107 West, h do.
A. T. Stewart (Crandall & Williams) 240 Fourth, h 14 Curtis
Berdie A. Miss, bds Elm n Dalton line
Caroline, widow Robert, bds Stearnsville
Catharine M. Mrs., bds 89 South
Cyrus J., farmer, bds Elm n Dalton line
E. Abbinette Miss, nurse 742 North, bds do.
WILLIAMS ELEAZER, hardware, iron, steel, paints, oils, glass, etc. Academy of Music blk 166 North, h 43 Henry av—See p 326
Ella O. Mrs., bds 98 Bradford
Frank L., shoe cutter, bds 288 Elm
George, emp N.Y.,N H.& H.R.R., bds 114 Cottage Row
John, emp B. & A. R. R., h Dalton rd at Junction
John B., bds 14 Curtis
Leonard, farmer, h 288 Elm
Luther P., farm hand, Elm c Williams
Maria, widow Peter, bds 34 Reed
Mary E. Miss, rem to Connecticut
Robert F., clerk 213 West, res West Pittsfield
Samuel S. Mrs., nurse, h 225 Bradford
Urias, miller Shaker Mills, Barkerville road, h n do.
Zadoc G., buffer emp 14 Park, bds 57 Pearl
& Cummings (Arthur Williams and Joseph R. Cummings) saloon and dining rooms 23 Morton pl
Williamson May A. Miss, rms 30 Division
Willis Louis K., wood carver 96 Columbus av, h 8 Prospect
Willy Truman N., rem to New Hampshire
Wilmot Charles J., student, bds 25 Pleasant
John M., watchman Silver Lake Mill, h 25 Pleasant
Wilner Charles E., emp Z. Crane Jr. & Bros., h Dalton road, Coltsville
S. Adelbert, laborer, bds Dalton road, Coltsville

Wisley David, joiner, bds r 61 Orchard
James H., painter, h 60 Appleton av
Wilson Arthur M., emp C. Shoe Mfg. Co., bds 86 Lincoln
Arthur S., painter, emp H. Voll, bds 247 First
Clifford H., trav. salesman 14 Park, bds 32 Charles
Debra A. Mrs., bds 49 Wahconah
Edward B., (The Teeling Baking Co.) r 351 North, h 107 Union
Edward S., emp Wilson & Horton, bds 32 Elizabeth
Emily B., widow Edward B., bds 32 Charles
Eugene M., mgr. N. E. Telephone and Telegraph Exchange (30) 7 North, h 160 First
George, emp W. E. Tillotson's Mill, bds n do.
George A., emp C. Shoe Mfg. Co., bds 86 Lincoln
Harriet, widow George, housekeeper 17 Howard
Hattie B. Mrs., housekeeper 17 Howard, bds do.
Henry P., painter emp H. Voll, bds 247 First
WILSON H. NEILL, architect (26 and 27) Berkshire Life Ins. Co. bdg. 7 North, h 130 Wendell av—See p 300
James (Wilson & Reed) Berkshire Life Ins. bdg 18 West, and (Wilson & Horton) h 32 Elizabeth
James, emp W. E. Tillotson's Mill, bds n do.
James S., mason, h 81 First
Jennie Miss, emp Silver Lake Mill, bds 137 Lincoln
Joseph, h Depot road, n West Pittsfield depot
Juliette, widow William, h 33 W Housatonic
Margaret, widow George, h n Tillotson's Mill
Mary E., widow Solomon, h 80 Center
Parthena S. Mrs., h 74 River
Samuel, h 129 Seymour
William M., butcher emp 230 Fourth, h 86 Lincoln
WILSON & HORTON, (James Wilson and Arthur Horton) props. Taconic Mills, fancy cassimere mfrs. Wahconah—See p 302
WILSON & READ, (James Wilson and Franklin F. Read) real estate and general insurance agents Berkshire Life Insurance bdg 18 West—See front colored p II
Winchell George A., h 358 West
Harper R., h 114 Cottage Row
Harry, emp W. U. Tel. Co., h 108 Clough
Winegar Barbara, emp P. Woolen Mfg. Co., bds 1277 North
John, emp N. Y., N. H. & H. R. R., bds 114 Cottage Row
Wink Frank, driver Read & Burns, h 103 Wahconah
Winn Thomas, emp Maplewood Hotel, bds do.
Winnard Mary Miss, emp Pomeroy Woolen Co., bds 146 Mill
Winslow William, emp C. E. Merrill, h 47 Union
Winterburn Andrew, rem to Minneapolis, Minn.
Winters Annie B. Miss, telephone operator emp 7 North, bds 21 Orchard

Winters Charles G., clerk 135 North, bds 21 Orchard
Elizabeth M. Miss, clerk 50 North, bds 21 Orchard
Frederick, emp P. Woolen Mfg. Co.. h 9 Chatham
George, teamster, emp 108 Fenn, h 21 Orchard
John, rem to Amesbury
Wise Edward, emp D. M. Collins & Co., h 99 Summer
Fred J., joiner, h 119 Lincoln
Nettie G. Miss, nurse 742 North, bds do.
—see Weise
Withero Michael, emp E. D. Jones & Sons Co., h 166 Clough
Withey John, emp W. E. Tillotson's Mill, bds Stearnsville
Withington Alfreda Miss, physician 163 South, h do.
Wittan Isaac E., sup't S. N. & C. R. Mfg. Co., h 275 Wahconah
Wixson John, emp S. Elec. Mfg. Co., h 127 S Church
George B. Mrs., rem to Springfield
Wolcott John W., market gardener, h 445 West
Wolf Charles, weaver, h 60 Division
Robert, farm hand Beaver n Junction, bds do
Wolfe John S. (The John S. Wolfe Co.) 36 Clapp av and pres. Berkshire Overall Co, h 169 South
WOLFE JOHN S. CO. THE, wholesale dealers flour, feed and grain and provision dealers 36 Clapp av See front colored p VI
Wolff Charles M., clothing and merchant tailor 80 North, h 213 Francis av
Louis, clerk 80 North, h 35 Daniels av
Wolfinger Bernhardt, rem to Boston
Wolfson Anna, widow Julius, bds 326 Columbus av
Wollison's Block, 134 to 156 North
Wollison George G., clerk 156 North, h 90 Francis av
George W., carpenter, h 90 Francis av
WOLLISON HERBERT S., painter and paper hanger, carpets, etc. 148 North, bds 58 Union—See p 345
Reuben D., paper hanger, h 58 Union
Robert M., bds 58 Union
Samuel L., book-keeper J. B. & Bros. Mfg. Co. and groceries, etc., Barkerville, h do.
Solomon T., tree grafter, rms 72 Pearl
Woman's Art Exchange, Mrs. E. V. B. Baird manager, 79 South
Wood Andrew, rem to New York state
Arthur E., foreman Exchange Stables r 32 Bradford, bds 34 Cottage Row
Arthur H., lawyer 32 Bank Row, bds 147 Pomeroy av
Belle J. Mrs., bds Cascade
WOOD BROS. (Joseph H. and William P. Wood), pianos, organs and musical merchandise 131 North—See opp map
Dwight A., machinist, bds 7 Goodrich

Wood Dwight A. Jr. (Wood & Qua) 15 Morton pl, h 73 Burbank
Edgar M., lawyer and United States commissioner 32 Bank Row, h 147 Pomeroy av
WOOD EDGAR P., wholesale beef and provisions 167 Columbus av, h 28 Clinton av—See p 343
Edgar P. Jr., salesman 167 Columbus av, h do.
Frederick B., painter Holland Bros, h 68 Circular av
George Everett, farmer emp Maplehurst Farm, h Dalton road, Coltsville
WOOD HENRY S., prop. Exchange Stables r 32 Bradford, bds 34 Cottage Row
John L., bds 40 Stoddard av
John P., shoemaker 42 North, h 57 Daniels av
Joseph H. (Wood Bros.) 131 North, h 42 Howard
M. Anna Miss, teacher, bds 147 Pomeroy av
Marcella Miss, clerk 76 West, rms 117 Summer
Oliver L., deputy sheriff, office Court House, h 126 Francis av
Richard A., trav. salesman Wood Bros., h 57 Daniels av
Robert E., farm hand Beaver n Junction, bds do.
Samuel C., mfr. elastic bandages, stockings, etc. 40 Stoddard av, h do.
Thomas, teamster emp 108 Fenn, bds 47 Pearl
Walter A., mowing machines, transfer office 156 North
Walter M., rem to Omaha
William P. (Wood Bros.) 131 North, h 48 Onota
& Qua (Dwight A. Wood Jr. and John C. Qua) saloon and lunch room 15 Morton pl
—see Godbois
Woodard Lucian, mason, bds Parker House
Woodman Albert, mason, bds 74 Pearl
Otis, foreman mason, rms 166 Union
Woodrow John G., manager Union Pacific Tea Co. 40 North, h 91 First
Woodruff Ella Mrs., nurse 742 North, bds do.
WOODRUFF FRANKLIN A. ESTATE OF, coal and wood dealer 65 Columbus av—See p 333
Fred K, conductor B. Div. N. Y., N. H. & H. R. R., h 35 River
Lester C., book-keeper 156 North, bds 29 Willis
Linda R., widow F. R., h 90 Summer
Maria, widow Russell, h 132 Columbus av
Morgan L., physician 86 North, h 132 Columbus av
Wood's Block, 30 to 32 Bank Row
Woods William H., farmer, h 393 Elm
Woodward Benj. F., book-keeper 88 North, bds 12 Adam
Louisa T., widow Henry, bds 185 East
Mary E., widow E. B., h 12 Adam
Mattie L Miss, dressmaker 12 Adam, bds do
Worcester Julia A. Miss, proof-reader Journal, bds 157 Beaver

Worcester Nancy G., widow Ephraim P., h 157 Beaver
Working Girls' Club, (15) 150 North
Wormsley Andrew J. D., laborer, h 135 River
Worst Ferdinand, emp S.N.& C.R.Mfg.Co.,bds 83 Peck's rd
Worthington Thomas, bricklayer, h 57 Winter
Wrath William, laborer, h 129 Seymour
Wright Arthur, foreman lineman P.Elec.Co.,h 40 Burbank
Chas. C., book-keeper Hinsdale Bros., h 144 Francis av
Charles H. (Warner & Wright), (24) 4 South, bds 144 Francis av
Charles M., prop. steam yacht Columbia, Pontoosuc Lake, bds North n town line
WRIGHT CORNELIUS W., furniture, carpets, stoves, crockery, etc. 35 and 37 Fenn and 13 and 17 Renne av, h 43 Francis av—See p 330
Edgar M., clerk 16 Fenn, h 161 Linden
James A., farmer, bds 298 Tyler
Jesse Franklin, farmer, h 298 Tyler
Joseph C., driver Adams Exp. Co., bds 56 Francis av
Orra P., joiner T. R. Glentz, h 56 Francis av
Wrinn Frank, rem to Brainard
Wynn John, laborer, bds 210 Wahconah
John Jr., emp Taconic Mills, bds 210 Wahconah
Thomas, laborer, bds 210 Wahconah

YATES ELMER, emp Silver Lake Mill, h 44 Curtis
Willard, emp Silver Lake Mill, bds 44 Curtis
Yeadon Albert, emp Pomeroy Woolen Co., bds 54 Harris
George, emp Pomeroy Woolen Co., bds 54 Harris
Marshall, emp Pomeroy Woolen Co., h 54 Harris
Yost Jacob E , emp Pomeroy Woolen Co., h 58 Harris
YOST TYPEWRITER, B. B. Printiss agent, Court House—See p 313
Young Edward, emp B. & A. R. R., h 30 Spring
George, carpenter, bds 14 E Mill
Charles H., carpenter, h 719 North
James H., barber and bath room 219 West, h 17 Prospect
Mary, widow Peter, bds 253 River
Men's Christian Association, 142 North
Paul, mason and builder 253 River, h do.
S. J. Mrs., housekeeper 25 Middle
—see Lejenesse

ZAPF ELIAS S., joiner, h 17 Noble av
Ziegler Frederick, painter and paper hanger, 19 Summer, h 24 S John
Frederick Jr., painter, bds 24 S John
Zinder Mike, laborer, h Cascade n Churchill
Zink Michael, laborer, h 75 Tyler
Zions Evangelical Lutheran Church, 74 First
Zohn Domminik, emp Peck's Mill, h James cor Daniels av
Zopf Benedict D., painter, h 206 Linden

PITTSFIELD BUSINESS DIRECTORY.

Academy.

CHICKERING COMMERCIAL COLLEGE AND BUSINESS SCHOOL, Miss Carrie J. Weaser principal, 18 Bank Row—See p 313

Acids.

DUTTON & TUCKER, 44 West—See p 326
FOOTE WILLIAM B., 82 West—See p 307

Agricultural Implement Dealers.

HALL & OWEN, 16 Bank Row—See p 327
HOWARD & MORROW, 59 North—See p 328
LUCAS H. P., 156 North—See p 335
WILLIAMS E., 166 North—See p 326
Wood Walter A. (transfer office), 156 North

Ammonia Mfrs.

FRISH A. N. & SON, 247 Onota—See p 338

Aniline Dyes.

DUTTON & TUCKER, 44 West—See p 326
FOOTE WILLIAM B., 82 West—See p 307

Annunciators (Electric)

BERKSHIRE ELECTRIC CO., 134 West—See p 300
EUREKA ELECTRIC CO. THE, 54 North, over Roots' shoe store—See p 368

Antiques, Curios, Rare Bric-a-Brac, Lanota Toilet Articles.

MAXIM J. A., 296 North—See p 317

Apothecaries.

ATWOOD LUTHER L. (wholesale and retail), 15 North —See p 317
Brown Edward B., 317 North
Hull F A., 38 North
Hydren Carl, 223 North
Manning John H., 163 North
Murphy John J., 198 North
Rice W. K., 128 West
Waite C. H. & Co., 107 North
Whelden Charles M., 226 and 228 North
Willard Robert E. & Son, 2 South

Architects.

JONES E. D. & SONS CO. (mill), 25 Depot cor McKay—See p 307
Rathbun & Harding, 28 West
VANCE JOSEPH McARTHUR, 95 North—See p 299
WILSON H. NEILL, (26 and 27) Berk. Life Ins. bdg 7 North—See p 300

Art Gallery.

Berkshire Athenæum, 44 Bank Row

Art Needle Work and Materials.

Mullaney K. F. Miss, (21) 95 North
RANOUS M. T. MRS., (24) Central blk 73 North—See p 315

Artists.

Chapin Albert N Mrs., 25 Church
Denison George H. (oil and crayon), 4 and 5) 150 North
Fitch George L., (12) 150 North
HULSE I. A. Mrs. (portrait and landscape), 88 Howard —See p 368
New England Portrait Co. (Edward C. Kratt prop) (11) 150 North

Artists' Materials.

Blatchford George, 34 North
TALBOT BROS., 141 and 145 North—See p 318

Atomizer and Sprinkler Mfrs.

Lenox Mfg. Co. The, 43 West

Auctioneers.

Nash, H. B., (1) 124 North
NEWTON HENRY H., 42 North—See p 297
SLOPER & MAY, (21) 4 South—See p 295
Taylor Louis W., Court House
VanDeusen John F., 29 North
Wood Oliver L., Court House

Awnings, Tents, Etc.

Carpenter, Willard W., 137 North

Bakers.

Andler F. Mrs., 147 North
CARSON THOMAS, 236 North—See p 337
Chapman Elmer, Curtin av c Peck's road
Diehl Martin, 674 North
DORGERLOH & LOEHR, 111 Linden—See p 337
HAMMOND WILLIAM, 231 Fourth—See p 337
POWER JAMES W., 162 West—See p 337
RICE EDWARD F., 178 North—See map
St. James & Fitzgerald, 258 First
TEELING BAKING CO. THE (crackers, biscuit and fancy cake), 16 to 22 Northrop and 351 North-See p 338
Thomas & Kahler, 24 Fenn

Baking Powder Mfrs.

Merchant's Baking Powder Co., Miss Alice N. Merchant prop., 187 Francis av

Bands and Orchestras.

ADAMS' ORCHESTRA, William H. Adams leader, office 131 North—See p 324
Barnard's Orchestra, L. V. Barnard leader, 18 Prospect

CLARK'S ORCHESTRA, Arthur E. Clark leader and mgr., 25 Willis—See front col'd p VI
Germania Orchestra, Charles F. Smith leader, 51 Bartlett av
PITTSFIELD BANJO, MANDOLIN AND GUITAR CLUB, William K. Bedford bus. m'gr. 14 Park—See p 324
St. Joseph's Band, C. R. St. James leader, 270 North
St. Joseph's Orchestra, Arthur Paine leader, 270 North

Banks.

AGRICULTURAL NATIONAL BANK, 11 North—See p 291
BERKSHIRE COUNTY SAVINGS BANK, (16) 7 North—See opp map
BERKSHIRE LOAN AND TRUST CO. OF PITTSFIELD. 45 North—See p 293
CITY SAVINGS BANK OF PITTSFIELD, 273 North —See p 292
Pittsfield Co-operative Bank, (1) 124 North
PITTSFIELD NATIONAL BANK, 3 North—See p 291
THIRD NATIONAL BANK, 7 North—See p 292

Barbed Wire Dealers.

HALL & OWEN, 16 Bank Row—See p 327
LUCAS H. P., 156 North—See p 325

Barbers.

(See Hairdressers).

Bath Room.

Young James H., 219 West

Beef and Butter Refrigerators.

BELL WILLIAM G. CO., 48 to 54 Commercial, Boston —See pages 339 and 363

Beef Dealers (Wholesale).

Morris Nelson & Co., W. Scott Wagner mgr. 67 Morton pl. and 135 McKay
WOOD E. P., 167 Columbus av—See p 343

Bell Hangers (Electric).

BERKSHIRE ELECTRIC CO., 134 West—See p 300
EUREKA ELECTRIC CO. THE, 54 North, over Root's shoe store—See p 368

Bell's Spiced Seasoning.

BELL WILLIAM G. CO., 48 to 54 Commercial, Boston —See pages 339 and 363

Belting.

DUTTON & TUCKER, 44 West—See p 326
FOOTE WILLIAM B., 82 West—See p 307

Bicycle Agents.

BARKER & BELDEN (agents), 126 North—See p 328

CITY CYCLE CO., Barker & Belden props., 126 North —See p 328
HAGADORN L. P., 31 Cottage Row—See p 306
Monarch Bicycles, West St. Cycle Co. agents, 128 West
NATIONAL BICYCLE CO., William J. Devall manager, South—See p 306
Sheridan W. H., 54 Orchard
Strong Frank R., 172 West

Bicycle Repairers.

CITY CYCLE CO., 126 North

Bill Posters.

Callaghan & Durkee, 158 North

Billiard and Pool Rooms.

AMERICAN HOUSE, 26 and 30 Columbus av—See p 355
BURBANK HOTEL, 227 West opp Depot—See p 356
Crowell H. S., 36 West
Sloper William F., 109 Wahconah

Blacksmiths.

Albert Louis Jr., 4 Wahconah
Burlingham G. E, Peck's road, n Onota Lake
Cassidy James, 71 McKay
Coty Ishmael, Upper Barkerville road n Shaker Mill
Cummings P., 248 Elm
Cummins Peter, 35 N. Pearl
Deeley & O'Keefe, 41 McKay
Fallon Patrick F., 33 McKay
Hayden John, 77 McKay
Kennedy Isaac C., 40 Church
MacDONALD JERRY E., 206 Fenn—See p 354
McDermott Patrick, 20 Alcove
MERRILL C. E., 262 North—See front col'd p IV
Moran John J., Lower Barkerville road n Shaker Mill
O'Connor Dennis, 67 New West
PITTSFIELD CARRIAGE CO., 83 McKay—See p 354
Stapleton John, 9 Whipple
Van Valkenburgh Harry, 29 Renne av

Blank Book Dealers.

NUGENT WILLIAM, 139 North—See p 319
TALBOT BROS., 141 and 145 North—See p 318

Blanket Mfrs.

PONTOOSUC WOOLEN MFG. CO., Pontoosuc, 2 miles from the Park—See p 302

Bluing Mfrs.

FRISH A. N. & SON, 247 Onota—See p 338

Boarding Houses.

Benedict O. T., 1277 North
Bentley M. E. Miss, 35 Bradford
Ferris Catherine Mrs., 83 First
Holder Emma Miss, 292 West

Hurley Michael, 225 River
Kearney J. J. Mrs., Center c New West
Keith L. E., Mrs., 34 Cottage Row
O'Brien M. E. Mrs., 64 Pearl
O'Donnell Margaret Mrs., 161 North
Osgood James E. Mrs., 32 First
Rose E. D. Miss, 82 and 84 W Housatonic
WENDELL HALL, Mrs. S. L. Livermore prop., 31 Wendell av—See p 356

Boats to Let.

Burlingame G. E., Onota Lake
Columbia Steam Yacht, Charles M. Wright prop., Pontoosuc Lake
Swan Jerry, at Pontoosuc Lake
THOMAS BROS., 524 Peck's road—See p 305
Tower W. F., agent, Pontoosuc Lake
Watson John Edward, Pontoosuc Lake

Boiler Grates.

Chapel Adison M. (Rogers patent), 272 to 276 Fenn

Boiler Makers.

Chapel Adison M. (repairer), 272 to 276 Fenn
RUSSELL H. S., 92 McKay c Market—See p 304

Bonds and Mortgages.

PARTRIDGE HARVEY W., (3) 95 North—See p 297

Book Binders.

Ballard H. H. (The Klip), 247 South
EAGLE PUBLISHING CO., 30 Cottage Row—See p 309

Booksellers and Stationers.

Blatchford George, 34 North
Edwards James H., 115 Wahconah
MILLER IRVING M., 238 Fourth—See p 320
NUGENT WILLIAM, 139 North—See p 319
Pittsfield Branch Bible Society (bibles) Fenn cor Renne av
Pittsfield News Co., 7 North
SARGENT W. H., 58 West—See p 317
TALBOT BROS., 141 and 145 North—See p 318

Boot and Shoe Dealers.

ACADEMY SHOE STORE, Emory A. Ruggles prop., 144 North—See back cover
Brewster F. W., 32 Fenn
Curtin P. P., 12 Peck's road
Enright J. H. & J. J., 55 North
FAWCETT G. W., 238 North—See p 322
Gates George A., 331 North
GREGORY H. L., 49 North—See p 322
KENNEDY & MacINNES, 79 and 81 North—See p 314
King E. & Son, 1194 North
McDonnell M., 151 North

MURPHY J. F., 194 North—See p 322
Root O. & Sons (wholesale and retail), 56 North
Smith F. A., Lower Barkerville
Vogel Max, 48 North

Boot and Shoemakers and Repairers.

ACADEMY SHOE STORE, Emory A. Ruggles prop., 144 North—See back cover
Alexander Lincoln G., 27 Fenn
Berkowitz F. Mrs., 62 West
Dassler Henry, 27 Clough
Enright J. H. & J. J., 55 North
FAWCETT G. W., 238 North—See p 322
Forward Charles, Stearnsville
Grawe Henry, 39 North
Harrington Frank K., 42 North
Jahn Frederick A., 209 West
Laramee Urgel, 11 Dunham
Leonard Patrick, 57 North
Leonards Max, 233 Columbus av
Marcotte Alcy, off Fourth near Lincoln
McDonnell M., 151 North
MURPHY J. F., 194 North—See p 322
Parker Joseph, 34 Columbus av
Peaster Theodore, 39 Pontoosuc av
Pomerauch S., 32 and 178 West
PREDIGER HENRY, 33 Dunham
Richter Charles, 291 Columbus av
Sanders V. T., 235 North
Vogal George, 138 North
Vogel Max, 48 North
Wood J. P., 42 North

Bottle Dealers.

FRISH A. N. & SON, 247 Onota—See p 338
Goodrich Joseph, Lower Barkerville

Bottlers.

Downs J. & Co., 288 North
GIMLICH & WHITE, 352 Columbus av—See p 357
RICE BROS., 179, 185 and 191 West—See p 357

Bowling Alley.

AMERICAN HOUSE BOWLING ALLEY, Plumb & Clark props., 34 Columbus av—See p 355

Box Makers (Paper).

SISSON & ROBINSON, 96 Columbus av and 75 South Church—See p 305

Braid Mfrs.

RICE A. H. & Co., 55 Spring c Burbank—See p 303

Brass Finishers.

PITTSFIELD BRASS CO., 63 Pearl—See p 304

Brass Founders.

PITTSFIELD BRASS CO., 63 Pearl—See p 304

Brewers.

GIMLICH & WHITE, props. The Berkshire Brewing Association (ale, lager and porter) 352 Columbus av c John—See p 357

Brick Mfrs.

Mahanna William, Tamarack rd

Bridge Builder.

RUSSELL H. S. (iron), 92 McKay—See p 304

Brokers.

COOLEY & RUSSELL, 21 North—See p 296
Haight J. & Co. (real estate and insurance), (9) 73 North
LEARNED GEORGE Y. Jr., (16) 95 North—See p 296
NASH E. H. & BROTHER (loan), (1) 124 North—See p 296
NEWTON H. H. (loan), 42 North—See p 297
PARKER & SHIPTON (loan), 21 North—See p 295
SLOPER & MAY (loan), 4 South—See p 295
Stevenson William C. (cotton), 54 North

Brushes.

PEIRSON HARDWARE CO. (wholesale and retail), 41 North—See inside back cover
WILLIAMS E., 166 North—See p 326

Building Movers.

Carver Charles H., 265 Beaver
Nash Herbert A., Stearnsville

Burglar Alarms (Electric).

BERKSHIRE ELECTRIC CO., 134 West—See p 300
EUREKA ELECTRIC CO. THE, 54 North over Root's shoe store—See p 368

Butchers.

Duval Uliss, 17 Lake av
Hadsell E. & G H., West bey Churchill
Jordan D. X. & Co., West c Churchill
Read George F., 372 Elm
Wagner Charles, 11 Crosier av

Butchers' Supplies.

BELL WILLIAM G. CO, 48 to 54 Commercial, Boston —See pages 339 and 363

Cabinet Makers.

Brock Alfred, 84 Fenn
GLENTZ THEODORE R, 45 Clapp av—See p 346
HOPKINS GEORGE N., 186 North—See front col'd p II
Meigs William D., 285 North
Michael & Chandler, 25 Summer
WARD Z. A., 63 Clapp av—See p 346
WELLINGTON H. B, 273 North—See p 320

Carpenters and Builders.

ATWOOD LUTHER L., 15 North—See p 317
BEDELL D. C., Liberty c Depot—See p 349
Brown Rollin N., 198 Tyler
Drew G. W., 56 Newell
Evans Edward O., 25 Elm
FAULKNER & FLYNN, 117 Elm and 99 Howard—See p 349
Foote J. Appleton, 43 Pomeroy av
GLENTZ T. R., 45 Clapp av—See p 346
Goodrich Charles J., Stearnsville
Harvey & Alexander, (14) 95 North
HUME EDGAR B., 15 McKay—See p 349
Jordan Freeman, West bey Parker
KENNEDY JOHN H., 17 Kent av—See p 349
Leavy John, 23 Pleasure av
MERRILL C. E., 262 North—See front col'd p IV
Moore Eldad E., 60 Linden
NILAN & CONNELL, 220 Fourth—See p 321
Proper Hiram, 87 Wellington av
RENFREW & MILNE, 137 High—See p 348
ROSENBARY ERNEST A., 22 Pitt—See p 348
RUSSELL G. H., 25 Liberty—See front col'd p VII
SANDERS D. J., 79 Center—See p 348
SMITH CHARLES H., 42 North—See p 347
Smith & Brown. 44 Third
STRONG JOHN K., 133 Elm—See p 348

Carpet Cleaner.

LANGDON P. C., Lyman Court off Beaver—See p 322

Carpet Dealers.

BAILEY G. W. & CO., 65 North—See p 315
GAMWELL & LINNEHAN, 30 South—See p 314
HOPKINS G. N., 186 North—See front cold't p II
PETHERBRIDGE & BURNS, 247 to 251 North—See p 329
PRINCE & WALKER, 28 North—See p 315
WOLLISON HERBERT S., 148 North—See p 345
WRIGHT C. W., 35 and 37 Fenn—See p 330

Carpet Laying.

COLEMAN WILLIAM L., 51 West—See p 320
LANGDON P. C., Lyman Court off Beaver—See p 322

Carpet Weavers.

Beitzel John, 1203 North
Hollis George C., 134 Bradford

Carriage Makers' Supplies.

PEIRSON HARDWARE CO., 41 North—See inside back cover
WILLIAMS E., 166 North—See p 326

Carriage Mfrs. and Repairers.

Albert Louis Jr., 4 Wahconah
Cummings Peter, 248 Elm
Delesle James, 67 New West
Dunham Charles, 35 N Pearl
Fairfield Charles H., 40 Church
Madden M. J., 35 N Pearl
McCullough Archibald, Barkerville road n Shaker Mill
McDermott Patrick, 20 Alcove
MERRILL C. E, (farm and team wagons) 262 North—See front col'd p IV
Moran John J, (repairer) Lower Barkerville road near Shaker Mill
PITTSFIELD CARRIAGE CO., 83 McKay—See p 354
Van Valkenburg Harry, 29 Renne av

Carriage Painters.

Dunham Charles, 35 North Pearl
McDermott Patrick, 20 Alcove
MERRILL C. E., 262 North—See front col'd page IV
Merry Henry N., 40 Church
PITTSFIELD CARRIAGE CO, 83 McKay—See p 354
Van Valkenburg Harry, 29 Renne av

Carriage Trimmers.

Dunham Charles, 35 N Pearl
PITTSFIELD CARRIAGE CO,, 83 McKay—See p 354
Van Valkenburgh George, 29 Renne av

Carriage and Sleigh Repositories.

GALE A. D., 174 North—See p 353
HALL & OWEN, (farm wagons) 16 Bank Row—See p 327
Mead E. B., 39 North
PITTSFIELD CARRIAGE CO., 83 McKay—See p 354

Cassimere Mfrs.

POMEROY WOOLEN CO., 137 W Housatonic opp Mill—See p 302
RUSSELL S. N. & C. MFG. CO., 106 Russell—See p 301
Tillotson William E., Lower Barkerville
WILSON & HORTON, Taconic—See p 302

Ceiling and Wall Decorators.

FRENCH & BIRKS, 86 North—See p 366

Chemicals.

DUTTON & TUCKER, 44 West—See p 326
FOOTE WILLIAM B., 85 West—See p 307

Chiropodist.

JACOBS CHARLES MRS., (12) 124 North—See p 316
SECOR F. A. MISS, (10) 73 North—See p 316

Cider Mills.

Daniels Charles H., Hancock road n Churchill
Downs J. & Co., 288 North
Parker Edwin L., Churchill

Cigar Mfrs.

Breen Peter, 141 Burbank
Eisner Samuel, 134 North
Grohman Peter, 193 West

Cigar Stores.

Cain John H., 1193 North
Coster E. & Son, 167 North and 64 West
Eisner Samuel, 134 North
Fasce Victor, 140 North
Ford C. B., 158 West
Grohman Peter, 193 West
Kilian Peter, 157 North
MILLER IRVING M., 238 Fourth—See p 320
Millett Michael, 152 West
NATIONAL BICYCLE CO., 10 South—See p 306
Pitcher W. W., 20 West
SARGENT WILLIAM H., 58 West—See p 317
Sutty John, 182 West
Van Deusen John F., 29 North

Civil Engineers.

BARNES & JENKS, 28 West—See p 298
HILL THEODORE W., (28) 7 North—See p 297
MURDOCK GEORGE A., 43 Wahconah—See p 298

Clergymen.

Bills George B. (Baptist), 82 Alder
Boylan Charles J. (R. C.), 72 Richmond av
Clymer J. F. (Methodist), 49 Bartlett av
Coffin Ellsworth L. (A. M. E. Mission), 104 John
Cross Joseph E. (Advent), 232 Second
Davis Wm. V. W. (Congregational) 116 South
Genzmer W. L. (Lutheran), 58 Orchard
Harris John M. (Methodist), 39 W Housatonic
Harrison Samuel (Congregational), 80 Third
Johnson H. S. (Baptist), 102 South
Kenney John M. (R. C.), 414 North
L'Heureux Amabile F. (R. C.), 152 First
McLaughlin Thomas H. (R. C.), 414 North
Newton William W. (Episcopal), 78 East
Rosenzwing Meyer (Jewish), 32 John
Smart I. Chipman (Congregational), 28 Church
Smith T. M. (R. C.), 414 North
Strong Edward (Congregational), 154 South
Whipple Alden B., 46 Pomeroy av

Clothes Cleaners.

Pittsfield Dye House, 205 West
Tuggey Frederick, 469 Fenn

Clothing Dealers.

Behrisch B., 128 North
Berkowitz Morris, 144 West
Durgin H. H., 313 North

FOSTER J. J. & CO., 123 North—See front cover
Johnson A. Jus & Co., J. A. Anderson mgr., 242 North
McQUAID J. & CO., 69 North—See back cover
Minsky David, 176 West
Monroe & Smith, 135 North
Newman J. R. & Sons, 102 North
Rosenfeld J. S., 200 Bradford
ROSENTHAL M., 166 West—See p 321
Simon L. B., 90 North
TAYLOR H. S. & SON, 111 North—See front cover
Wolff C. M., 80 North

Clothing Mfrs.

Berkshire Overall Co., 28 Clapp av

Coal and Wood.

Beebe C. D., West Pittsfield n railroad station
COUGHLIN & WALSH, 88 North and 89 Clapp av—See map
GAMWELL C. C. 122 Columbus av—See front cover
GARVIN & TANNER, 214 Fourth, branch office 155 North—See p 333
LAWTON M. P. & SON, 172 West— See p 333
WHITE FRANK M., 191 North—See p 367
WOODRUFF F. A., 65 Columbus av—See p 333

Coffee and Spice Mills.

BELL WILLIAM G. CO., 48 to 54 Commercial, Boston—See pages 339 and 363
Casey & Bacon, 27 Clapp av

Collection and Loan Agents.

COOLEY & RUSSELL, 21 North—See p 296
LEARNED GEORGE Y. JR., (16) 95 North—See p 296
NASH E. H. & BROTHER, 124 North—See p 296
NEWTON H. H., 40 North—See p 297
PARKER & SHIPTON, 21 North—See p 295
Ryan & Hawkins, (2 and 3) 19 West
SLOPER & MAY, (21) 4 South—See p 295

Commission Merchants.

BRADLEY BROS., 41 West—See p 335
FISH O. S., 41 Clapp av—See opp inside front cover
PIERCE R. A., 148 West—See p 329
Weller I. C., American House 211 North
WOOD E. P. (beef), 167 Columbus av—See p 343

Concrete Paver.

BILADEAU & HEALEY, 42 Bradford—See p 366

Confectionery and Fruit.

Andler F. Mrs., 147 North
ATWOOD LUTHER L., 15 North—See p 317
CARSON THOMAS, 236 North—See p 337
Chochos George S., 281 North
Coster E. & Son, 167 North and 64 West

Edwards James H., 115 Wahconah
Fasce Antonio, 241 North
Fasce Victor, 140 North
Ford C. B., 158 West
HAMMOND WILLIAM, 231 Fourth—See p 337
Kendall Henry M., 554 North
KUHN LOUIS, 166 Linden—See p 344
MILLER IRVING M., 238 Fourth—See p 320
Millett Michael, 152 West
NUGENT WILLIAM, 139 North—See p 319
Pontoosuc Lake Restaurant, W. F. Tower agt
RICE EDWARD F., 178 North—See map
Sutty John, 182 West
Watson John Edward, Pontoosuc Lake
White Agnes Miss, Pontoosuc Lake

Cordage and Twines.

DUTTON & TUCKER, 44 West—See p 326
FOOTE WILLIAM B., 82 West—See p 307
HARRINGTON BROS, 96 Columbus av—See p 346
PEIRSON HARDWARE CO., 41 North—See inside back cover
TALBOT BROS., 141 and 145 North—See p 318
WILLIAMS E., 166 North—See p 326

Cotton Warp and Flannel Mfrs.

PECK J. L. & T. D. MFG. CO., Peck's road—See p 303

Counters, Shelving and Store Fixtures.

BELL WILLIAM G. CO., 48 to 54 Commercial, Boston —See pages 339 and 363

Coupe Lines.

MAPLEWOOD STABLES, G. R. Barber prop., 35 and 37 West—See p 351
RUSSELL LIVERY, E. W. Backman prop., 55, 57 and 59 West—See map
Sullivan & Campbell, r 47 South

Cracker Bakers.

TEELING BAKING CO. THE, 16 to 22 Northrop and 349 to 353 North, after Sept 1st 190 Columbus av—See p 338

Crockery, China, Glass and Earthenware.

KILLIAN & MANDELL, 233 North—See p 319
MAXIM J. A., 296 North—See p 317
MILLS ARTHUR A., 45 North—See front cover
Northrop Earl C., 247 North
PETHERBRIDGE & BURNS, 247 to 251 North—See p 329
PICKUP F. W. & CO., 159 North—See p 319
Pittsfield Tea Co., Richardson & Boden props., 154 North
ROCKWELL R. A., 122 North—See p 318
WRIGHT C. W., 35 and 37 Fenn—See p 330

Curtains and Draperies

BAILEY G. W. & CO., 65 North—See p 315
GAMWELL & LINNEHAN, 30 South—See p 314
PRINCE & WALKER, 28 North—See p 315
ROCKWELL R. A., 122 North—See p 318
WOLLISON HERBERT S., 148 North—See p 345
WRIGHT C. W., 35 and 37 Fenn—See p 330

Cutler and Grinder.

KIRK ALLEN, 69 Clapp av—See p 306

Cutlery.

(See Hardware and Cutlery).

Cutlery Mfr.

KIRK ALLEN, 69 Clapp av—See p 306

Dentists

Andler George J., 39 North
Brandow F. W., 86 North
Couch H. J., 86 North
Davenport Edward S., (7) 19 West and 4 South
FLYNN MICHAEL W., (2) 95 North—See p 298
GABELER ADDISON W., (22) Central blk, 73 North —See front cover
Leavitt Joseph, 54 North
Lowe R. M., (2) 150 North
Robison E. S., 120 North
Root Fred W., 57 North
Stowell S. S., (3) 133 North
Volk Robert W., (4) 95 North
Wentworth George M., (14) 124 North

Deputy Sheriffs.

Cutting Walter, (special) 41 Wendell av
Gamwell Lorenzo H., 85 Center
Ready John M., 18 Bank Row
Taylor Louis W., Court House
Wood Oliver L., Court House

Dining Rooms.

Armstrong's Depot Restaurant, W. L. Ross manager, Union depot
CALLAHAN JOHN T., (night lunch wagon) Fenn cor North—See p 354
Colon Wine Co., 301 North
CARSON THOMAS, 236 North—See p 337
Clary & Co., 204 West
Daniels C. J., 27 Liberty
Crowell H. S., 36 West
Cullen & Fleming, 162 North
Davis & Meehan, 237 North
Downs John & Co., 288 North
Harrahy William (lunch wagon) North c Depot
Keith L. E. Mrs., 34 Cottage Row
McClasky John E., 14 Fenn

McEnany & Co., 289 North
Park Restaurant, Mrs. J. C. Dunning proprietress, 6 South
Pontoosuc Lake Restaurant, W. F. Tower agent, Pontoosuc Lake
SWIFT CHARLES A., 30 West—See p 356
Watson John E., Pontoosuc Lake
WENDELL HALL BOARDING HOUSE, Mrs. S. L. Livermore prop., 31 Wendell av—See p 356
Williams & Cummings, 23 Morton pl

Door and Window Screen Mfrs.

Michael & Chandler, 25 Summer
PEIRSON HARDWARE CO., (mfrs. agents) 41 North —See inside back cover

Doors, Sash and Blinds.

BUTLER JAMES H., 108 Fenn—See front col'd p IV
FERRY C. S. & SONS, 168 West—See front col'd p V
GLENTZ T. R., 45 Clapp av—See p 346
MERRILL CHARLES E., 262 North—See front col'd p IV
Pittsfield Lumber Co., office 42 North
SMITH CHARLES H., office 42 North—See p 347
STEARNS A. T. LUMBER CO. THE, 166 Devonshire, Boston, Mass.—See p 363
WARD Z. A., 63 Clapp av—See p 346

Drain Pipe and Tile

DODGE & DEVANNY, 180 Columbus av—See p 350
PARSONS & SEARS, 36 Columbus av—See p 330

Dress Goods (Ladies).

Consumers' Cloth Co., (11 and 12) 108 West

Dressmakers.

Aldrich Mary E. Miss, 17 W Housatonic
ANTHONY R. M. HATCH MRS., 32 Willis—See p 316
Bastion Louis O. Mrs., 232 Bradford
Bemis Mildred M. Miss, 22 Crosby pl
Birks Matilda Miss, 100 Daniels av
Blache E. F. Mrs., 15 James
Boucar John Mrs., 31 Park
Boxbury Carrie Miss, 180 Onota
Bradley Lucy E. Miss, 12 Prospect
Brooks Addie M. Miss, 46 John
Burrows Jennie A. Mrs., 97 Summer av
Burrows Marie M. Miss, 54 North
Carberry Catherine Mrs., 91 First
Clark A. A. Miss, 258 North
Clarke William F., 311 North
Coleman Annie M. Miss, (12) 19 West
Coleman E. F. Miss, 26 Crosby pl
Connolly Helen Miss, 66 N Pearl
Conway Mary A. Miss, 102 River

Coon B. L. Mrs., 179 River
Crossman A. W. Mrs. 53 South
Cullen Elizabeth Miss, (18) 95 North
Cushing Annie Miss, (7 and 9) 108 West
Daley Elizabeth, 119 Robbins av
Daly Sarah Miss, 103 Francis av
Davis Mary Mrs., 598 North
Davis Minnie Miss, rear 107 Bradford
Dellert L. E. Mrs., 208 Second
Dow Lydia Miss, Berkshire House
Duffy Alnora Miss, 267 Wahconah
Earnshaw Ada M. Miss, 70 Union
Ellicott Mary Miss, 134 Francis av
Fallon Nellie Miss, 295 New West
Fellows Louise C. Miss, 24 South
Fleming Mary Miss, 29 Daniels av
Gauvreau Rosa Miss, 19 Richmond av
Glander Carl Mrs., 51 Briggs av
Glynn Bridget Miss, 34 Myrtle
Gregory Lizzie Miss, 127 Burbank
Groat Phoebe W. Mrs., 34 Reed
Hadsell Hattie A. Miss, 628 North
Haley Mary E. Miss, 136 Daniels av
Hall Myron R. Mrs., 166 Union
Hamilton E. M. Mrs., S Mountain
Heaphey Lizzie Miss, (20) 124 North
Higgins Kate Miss, 223 Columbus av
Hodges John H. Mrs., 38 S John
Hustis Delia N. Miss, 519 Fenn
KENNEDY & MACINNES, 79 and 81 North, Market and McKay—See p 314
Kibby Nellie E. Mrs., r 42 Kent av
Kingdon H. J. Mrs., 33 Wellington av
Labarge Louise Miss, 12 Whipple
Lottridge Carrie B. Miss, 184 Bradford
Lowell Charles R. Mrs., 285 New West
Loynes Ida Miss, 551 Fenn
Lyon Charles W. Mrs., 45 Cherry
Lyons Elizabeth Miss, (15) 95 North
McAlister Edward Mrs., 22 Fourth
Miner Eva Miss, 25 Elm
Morey William Mrs., 20 Seymour
Mottor Lewis N. Mrs., 142 West
Murphy Nellie Miss, 244 Wahconah
Murray Kate and Elizabeth Misses, 282 Columbus av
Norris Mattie Miss, 166 Union
Nugent Nellie T. Miss, 30 Wendell av
O'Brien Kate Miss, (12) 95 North
Olds Mary Z. Mrs., 34 Fenn
Palmer William H. Mrs., 27 Park
Powell Lillie Miss, 87 Maplewood av
Purcell Lena Miss, 124 Linden
Rabeau Josephine and Minnie Misses, 55 Howard
Roberts J. L. Miss, 20 Pearl

Ryan Delia A. Miss, 30 Melville
Sampson Anna Miss, 87 Francis av
Scanlan Bridget Mrs., 285 Columbus av
Schmidt Beta Miss, 155 Seymour
Schwab John G. Mrs., 307 Onota
Silvernail Clara Mrs., 149 North
Simpson Arvie Mrs., 105 Francis av
Steele C. M. Miss 41 South
Steele Robert G. Mrs., 161 North
Sweeney M. Miss, 23 Lincoln
Taylor Catherine Miss, 35 Third
Viall Frances A. Mrs., (25) 124 North
Viner Alice M. Miss, 527 South
Volin Adelle Miss, 25 Lincoln
Warner Libbie Mrs., (25) 122 North
Werden Minnie N. Miss, 48 Orchard
Whitaker E. A. Miss, 69 Wellington av
Williams Alice Miss, 33 Reed
Williams Arthur Mrs., 107 West
Woodward Mattie L. Miss, 12 Adam

Druggists (Wholesale).

ATWOOD L. L., 15 North—See p 317

Druggists.

(See Apothecaries.)

Dry Goods.

BAILEY G. W. & CO., 65 North—See p 315
Baime & Handler. 106 West
Berkowitz Morris, 144 West
Cullen Brothers, 99 North
Curtin P. P., 12 Peck's road
England Bros., 89 North
Kendall H. M., 554 North
KENNEDY & MacINNES, 79 and 81 North—See p 314
King E. & Son, 1194 North
LAWRENCE E. T. (fancy), 19 North—See p 316
Levin Chim, 156 West
Markstein & Rosenthal, 118 North
O'Loughlin Bryan, 127 North
Smith Franklin A., Lower Barkerville
West Gilbert & Son, 98 West

Dry Goods (Wholesale).

KENNEDY & MacINNES, 79 and 81 North—See p 314

Dyers.

Pittsfield Dye House, E. MacFarlane prop., 205 West
PITTSFIELD MFG. CO. THE (wool and cotton), 2 Brown—See p 301

Dye Stuffs, Drugs, Etc.

DUTTON & TUCKER, 44 West—See p 326
FOOTE WILLIAM B., 82 West—See p 307

Easel Mfrs.

RUSSELL GEORGE H., 25 Liberty—See front col'd p VI

Eating Houses.

(See Dining Rooms.)

Elastic Goods Mfrs.

Wood Samuel C. (stockings, bandages, etc,), 40 Stoddard av

Electric Apparatus and Appliances.

Pittsfield Electrical Supply Co., 285 North
STANLEY ELECTRIC MFG. CO., office 24 Renne av—See p 300

Electric Apparatus and Supplies

Davis W. J. Co. The, Columbus av c John

Electric Bells.

BERKSHIRE ELECTRIC CO., 134 West—See p 300
EUREKA ELECTRIC CO. THE, 54 North, over Root's shoe store—See p 368

Electric Gas Lighting Apparatus and Supplies.

BERKSHIRE ELECTRIC CO., 134 West—See p 300
EUREKA ELECTRIC CO. THE, 54 North, over Root's shoe store—See p 368
Pittsfield Electrical Supply Co., 285 North

Electric Light and Power Companies.

PITTSFIELD ELECTRIC CO., (light and power) 92 Renne av—See p 299

Electric Light Wiring.

BERKSHIRE ELECTRIC CO., 134 West—See p 300
EUREKA ELECTRIC CO. THE, 54 North, over Root's shoe store—See p 368
Pittsfield Electrical Supply Co , 285 North

Electric Machinery Mfrs.

STANLEY ELECTRIC MFG. CO., office 24 Renne av—See p 300

Electric Railways.

BERKSHIRE ELECTRIC CO., 134 West—See p 300
EUREKA ELECTRIC CO. THE, 55 North, over Root's shoe store—See p 368

Electrical Engineers.

BERKSHIRE ELECTRIC CO.. 134 West—See p 300
EUREKA ELECTRIC CO. THE, 55 North, over Root's shoe store—See p 368

Electrician.

Davis W. J. Co. The, Columbus av c John

Electrical Instruments.

S. K. C. SPECIALTY CO., 80 McKay—See p 299

Electrical Specialties.

S. K. C. SPECIALTY CO., 80 McKay—See p 299

Elocutionist.

Shedd Louise P. Mrs., 31 Melville

Embroidery and Needle Work.

Mullany K. F. Miss, (21) 95 North
RANOUS M. T. MRS., (24) 73 North—See p 315

Engravers.

Clark Everett A., 238 North
EDWARDS JEWELRY STORE THE, 44 North—See back cover
LaRUE W. LUTHER & Co., 27 North—See p 323
Richardson T. H., 49 North
STILSON HERBERT M., 76 North—See front cover

Envelope Mfrs.

Hurlbut Stationery Co., 75 S Church
Whiting W. W. Co., 96 Columbus av

Express Companies.

American Express Co., W. H. Barrows agent, 22 West; O. A. Haight agent, Coltsville, and M. D. Francis, West Pittsfield
Adams Express Co., M. R. Hall agent, 28 West

Express Line.

(See also Stage Lines).

PITTSFIELD AND DALTON STAGE AND EXPRESS LINE, F. A. Peltier prop., leaves 41 North 10 a. m. and 4 p. m.—See p 368

Expressmen and Truckmen.

Cheevers James, View
Coleman John H., Morton pl c North
Durwin Mitchell, Morton pl c North
Featherstone John, Morton pl c John
Green Thomas, 13 S John
GUILDS F. G. & CO., 97 Clapp av c Depot—See front col'd p VII
HALL & OWEN, 16 Bank Row—See p 327
HARRINGTON FREDERICK, 705 North—See p 353
Haskins William, Morton pl c North
Herie Ralph, 126 North
Higgins Patrick, 8 Lyman Court
Larkin Joseph Morton pl c North
McDonald Michael, Morton pl c North
Moran Edward, Morton pl c North
Pinny William, Lower Barkerville
SPRAGUE JAY C., 133 McKay—See p 353
Stockbridge C., Morton pl c North
Viner Victor, 119 West

Fancy Goods.

BAILEY G. W. & Co., 65 North—See p 315
Berkowitz Morris, 144 West
Cullen Brothers, 99 North
England Bros., 89 North
KENNEDY & MacINNES, 79 and 81 North—See p 314
KILLIAN & MANDELL, props. Housekeepers' 5c Bargain Store, 233 North—See p 319
LAWRENCE E. T., 19 North—See p 316
Markstein and Rosenthal, 118 North
NUGENT WILLIAM, 139 North—See p 319
O'Loughlin James, 127 North
RANOUS M. T. MRS., (24) 73 North—See p 315
TALBOT BROS., 141 and 145 North—See p 318

Feather Bed Renovator.

LANGDON P. C., Lyman Court off Beaver—See p 322

Fertilizers.

HALL & OWEN. 16 Bank Row—See p 327
HOWARD & MORROW, 59 North—See p 328
LUCAS H. P., 156 North—See p 325
NILAN & MARTIN, 220 Fourth—See p 336
Renfrew R. W., 272 North
TEELING R. A., 173 Wahconah—See p 335

Fish and Oyster Dealers.

Kells Robert, 84 North
KUHN LOUIS, 166 Linden—See p 344
McCARRY & PARRY, 305 North—See p 339
MILLER EZRA M., 13 West—See p 339
NICKERSON J. C., 21 Fenn—See opp inside back cover

Florists.

ATKINSON CHARLES M. JR., 416 Elm—See p 334
Burbank George W., 811 North
Drake F. I., 60 Appleton av
Lowden Thomas L. & Sons, 255 Pomeroy av
O'Connor Jeremiah, 52 Seymour
Olmstead F. L. & Son, 26 South
Reuter G. J. & Sons, 379 Elm
WHITE JOHN, 213 New West n Church—See p 334

Flour and Grain Dealers.

BRADLEY BROS., 41 West—See p 335
EAGEN JAMES (flour), 32, 34 and 48 Depot—See p 338
Goodell E. G., 197 West
GRIFFEN WILLIAM P., 108 and 112 Columbus av—See p 335
NILAN & MARTIN, 220 Fourth—See p 336
Renfrew R. W. & Son, 272 North
WAHCONAH FLOURING MILLS, R. A. Teeling prop., 173 Wahconah—See p 335
Weller Israel C. (commission), office American House 211 North
WOLFE JOHN S. CO. THE, 36 Clapp av—See front col'd p VI

Foreign Exchange Agents.

Casey & Bacon, 27 Clapp av
McMAHON M. J. & CO., 259 North—See p 340

Fruit Dealers.

Coster E. & Son, 167 North and 64 West
EAGEN JAMES (wholesale), 32, 34 and 48 Depot—See p 338
Kells Robert, 84 North
McCARRY & PARRY, 305 North—See p 339
McMAHON M J. & CO., 259 North—See p 340
MILLER EZRA M., 13 West—See p 339
NICKERSON J. C., 21 Fenn—See opp inside back cover
Parker Robert T. (peddler), 440 Fenn

Furniture Dealers.

Brock Alfred 84 Fenn
COLEMAN W. L., 51 West—See p 320
HOPKINS GEORGE N., 186 North—See front col'd p II
MUGLER GEORGE H., 287 North—See p 319
PETHERBRIDGE & BURNS, 247 to 251 North—See p 329
PIERCE R. A. (second hand), 148 West—See p 329
WELLINGTON H. B., 273 North—See p 320
WRIGHT C. W., 35 and 37 Fenn—See p 330

Furniture Mfr.

WARD Z. A., 63 Clapp av—See p 346

Furniture Repairers.

Brock Alfred, 84 Fenn
COLEMAN W. L., 51 West—See p 320
HOPKINS GEORGE N., 186 North—See front col'd p II
LANGDON P. C., Lyman Court off Beaver—See p 322
Michael & Chandler, 25 Summer
MUGLER GEORGE H., 287 North—See p 319
WELLINGTON H. B., 273 North—See p 320

Furrier.

Fiedelman P. Miss, 42 North

Gas Company.

PITTSFIELD COAL GAS CO., (15) 7 North—See p 293

Gas and Steam Fittings and Fixtures.

BIDWELL GEORGE A., 116 West—See back cover
ROBBINS, GAMWELL & CO., 68 and 70 West—See p 332

Gent's Furnishing Goods.

Behrisch B., 128 North
FEELEY JOHN R., 103 North—See back cover
FOSTER J. J. & CO., 123 North—See front cover
Durgin Herbert H., 313 North
Johnson A. Jus & Co, J. A. Anderson mgr., 242 North
McQUAID JOHN & CO., 69 North—See back cover

Monroe & Smith, 135 North
Newman J. R. & Sons, 102 North
O'Loughlin James, 127 North
Rosenfeld J. S., 200 Bradford
Simon L. B., 90 North
TAYLOR H. S & SON, 111 North—See front cover
Wolff C. M., 80 North

Granite and Monumental Works.

Hungerford Milan, Lower Barkerville junc. Stearnsville
MONTOUX JOSEPH, 113 Francis av—See p 334
PITTSFIELD GRANITE & MARRLE WORKS, Kirk & Matthews props., 585 North—See p 332
TEMPLE BROS., Frank H. Welch mgr., 718 North—See p 332

Grist Mills.

Shaker Mills, Ira Lawson mgr., Lower Barkerville
TEELING R. A., 173 Wahconah—See p 335

Grocers (Retail).

Barnes C. A., 17 Lincoln
Baumgarten Albert, 28 Southern av
Bedford H. J., 85 Wahconah
BOICE & JOHNSON, 3 Newell—See p 340
Brooks Frank A., 442 Fenn
Buckley Richard E., 277 North
Burns Peter, 258 Wahconah
Castle George B. Mrs., 223 Bradford
Condron Michael, 150 Linden
Cooley W. H., 37 North
CRANDALL & WILLIAMS, 240 Fourth—See p 311
Croughwell Ann, Maple av, Coltsville
Curtin P. P., 12 Peck's road
Deely Bros., 165 Burbank
Dellert Theodore, 656 North
Doheney Martin, 16 Silver
Drennan Michael, 140 West
Driscoll & O'Brien, 268 North
EAGEN JAMES, 32, 36 and 48 Depot—See p 338
Frank C. J., 318 Columbus av
FRISH A. N. & SON, 247 Onota—See p 338
Goldstein Morris, 20 Fenn and 72 West
Harrison Almon H., 91 Columbus av
Hynes Bros., 155 North
Kearney Patrick, 89 Wahconah
Keegan Patrick, 42 Peck's road
Kendall H. M., 554 North
Kerr D. C., 230 Fourth
King E. & Son, 1194 North
KUHN LOUIS, 166 Linden—See p 344
LEE J. M. & W. P., 28 Fenn—See p 342
Levin Joseph H., 144 Columbus av
LINNEHAN J. M. & CO., 136 North—See p 341

Mandigo G. T. & W. C., 87 Fenn
McCORMICK & JOYCE, 182 North—See p 340
McGee Patrick, 129 Second
McMahon, Kernan & Co., 230 Francis av
McMAHON M. J. & Co., 359 North —See p 340
MESSIER L. J. & BRO., 218 Fourth—See p 341
Miller Michael, 341 West
Moore James, 149 Fenn
Murtough J. H. Mrs., 88 Clough
Newton Eliza O. Mrs., 163 Robbins av
NICKERSON J. C., 21 Fenn—See opp inside back cover
O'Brien John M., 122 Clough
O'Connell John, 71 Beaver
Pease G. W. & Co., 159 North
PEASE & PRATT, 22 South—See p 340
Peaslee L. G., 170 North
POLLY C. & CO., 130 West—See p 342
Pomeroy Store The, Day & Pomeroy props., 139 W Housatonic
Raab Valentine, 86 Linden
REID & BARNFATHER, 33 North—See front cover
Rosenheim David, 126 Wahconah
Scully Richard A., 294 Peck's road
SMITH CHARLES F., 46 Fenn—See p 342
Smith David C., 54 Kent av
Smith Franklin A., Lower Barkerville
Spaniol Andrew, Stearnsville
Sugden Jonas, 218 Columbus av
Van Beuren Thomas B., Dalton road n railroad junction
Webb Mary L. Miss, 25 Orchard
West Gilbert & Son, 98 West
Wollison Samuel L., Barkerville

Grocers (Wholesale).

BERKSHIRE GROCERY CO., E. L. Smith manager, 212 West—See p 342
Casey & Bacon, 37 Clapp av
EAGEN JAMES, 32, 36 and 48 Depot—See p 338

Grocers' Refrigerators.

BELL WILLIAM G. CO., 48 to 54 Commercial, Boston —See pages 339 and 363

Gun and Locksmiths.

Carpenter W. W., 137 North
HAGADORN L. P., 31 Cottage Row—See p 306
TRACY WILLIAM W., r 395 Fenn—See p 304

Hairdressers.

Anderson & McCambridge, 22 Dunham
Beitzel C. H., 1203 North
Boos William, 57 North
Brasse Louis, 31 North
Christman C. E., 4 South
Dittman F., 144 Wahconah

DORAN & ATTENBOROUGH, 297 North—See p 368
Fentner John M., 167 Wahconah
Frank W. H., 184 West
Garvey P. H , (2) 133 North
Harrison George B., 120 North
Honiker Frank J., 105 North
JACOBS CHARLES MRS., (12) 124 North—See p 316
Jandro W. L. & Gosselin, 142 North
Kusch Samuel, 143 North
Lehn H. H., 18 Columbus av
McManus Patrick Jr., 91 Wahconah
Norton John H., 217 Fourth
Rickheit Conrad C., 666 North
Robarge Bros., 52 West
Roberts T. Hubert, 42 North
Savery Alfred, 249 North
Schwarz Philip, 8 West
SECOR F. A. MISS, (10) 73 North—See p 316
White Joseph L., 232 North
Young James H., 219 West

Hair Goods.

Goldman M. Mrs., 43 West
JACOBS CHARLES MRS., (12) 124 North—See p 316

Hardware and Cutlery.

BARKER & BELDEN, 126 North—See p 328
HOWARD & MORROW, 59 North—See p 328
LUCAS H. P., 156 North—See p 325
PEIRSON HARDWARE CO., 41 North—See inside back cover
WILLIAMS E., 166 North—See p 326

Harness Makers and Dealers.

Behan Thomas, 39 North
Butler Matthew, 43 West
GALE A. D , 174 North—See p 353
Gerst & Smith, 36 and 40 Fenn.
Stapleton Richard, 105 North

Hats, Caps and Furs.

Behrisch B., 128 North
Durgin H. H., 313 North
FEELEY JOHN R., 103 North—See back cover
FOSTER J. J. & CO., 123 North—See front cover
Johnson A. Jus & Co., J. A. Anderson manager, 242 North
McQUAID JOHN & CO., 69 North—See back cover
Monroe & Smith, 135 North
Newman J. R. & Sons, 102 North
Rosenfeld J. S., 200 Bradford
Simon L. B., 90 North
TAYLOR H. S. & SON, 111 North —See front cover
Wolff C. M., 80 North

Hay and Straw.

BRADLEY BROS., 41 West—See p 335
GAMWELL C. C., 122 Columbus av—See front cover
Goodell E. G., 197 West
GRIFFEN WILLIAM P., 108 and 112 Columbus av—See p 335
NILAN & MARTIN, 220 Fourth—See p 336
Renfrew R. W. & Son, 272 North

Hides, Tallow and Leather.

Coogan Owen & Sons, 39 Elm

Horse Clippers.

RUSSELL LIVERY, E. W. Backman prop., 55 West—See map

Horse Clothing.

Behan Thomas, 39 North
FOSTER J. J. & CO., 123 North—See front cover
GALE A. D., 174 North—See p 353
Gerst & Smith, 36 and 40 Fenn

Horseshoers.

(See Blacksmiths.)

Hot Water Heating Apparatus

BOHLMAN & FURNESS, 37 Burbank—See p 329
BOVETT & NOBLE, 99 Fenn—See front col'd p III
PARSONS & SEARS, 30 Columbus av—See p 330
VINETTE HENRY F., 272 Fenn—See p 331

Hotels.

AMERICAN HOUSE, Plumb & Clark props, 211 North—See p 355
BERKSHIRE HOUSE, John Butterworth prop., 35 Summer—See p 356
BURBANK HOTEL, Roland E. Burbank prop., 227 West opp Union depot—See p 356
MAPLEWOOD HOTEL, A. W. Plump prop., Maplewood av c North—See p 355
Parker House, 52 West
WENDELL HALL, Mrs. S. L. Livermore prop., 31 Wendell av—See p 356

House Furnishing Goods.

KILLIAN & MANDELL, 233 North—See p 319
MILLS ARTHUR A., 45 North—See front cover
Northrop Earl C., 247 North
PARSONS & SEARS, 30 Columbus av—See p 330
PETHERBRIDGE & BURNS, 247 to 251 North—See p 329
PICKUP F. W. & CO., 293 North—See p 319
ROCKWELL R. A., 122 North—See p 318
WRIGHT C. W., 35 and 37 Fenn—See p 330

Ice Cream Parlors.

CARSON THOMAS, 236 North—See p 337
Chochos George S., 281 North
Park Restaurant, Mrs. J. C. Dunning proprietress, 6 South
POWER JAMES W., 162 West—See p 337
RICE EDWARD F., 178 North—See map
White Agnes Miss, Pontoosuc Lake

Ice Dealers.

BRUEY AUGUSTUS J., West bey Jason—See p 336
CONKLIN BROS., 41 Beaver—See p 336
Kendell William H., 6 Goodrich
READ & BURNS, 18 West—See p 336

Insurance Agents.

COOLEY & RUSSELL, 21 North—See p 296
HAMER & STONE, gen. agents Berkshire Life Ins. Co. (9) Berkshire Life Ins. bdg 7 North—See back cover
Learned T. H., 28 West
MILLER CHARLES P., sup't. Prudential Ins. Co. 150 North—See back cover
NASH E. H. & BRO., (1) 124 North—See p 296
Orr John G., special agent Berkshire Life Ins. Co., 7 North
PARKER & SHIPTON, 21 North—See p 295
Sanders H. P., agent Mass. Mutual Life Ins. Co., (11) 73 North
SLOPER & MAY, (21) 4 South—See p 295
STEVENSON J. M. & CO., 54 North—See p 294
Tolman William (special agent), (9) Berkshire Life Ins. bdg 7 North
Wall James A., special agent The Mutual Life of New York 28 Bank Row
WILSON & READ (general), 18 West—See front col'd p II

Insurance Companies.

BERKSHIRE LIFE INSURANCE CO., Wm. R. Plunkett, Pres.; James M. Barker, Vice Pres.; James W. Hull, Sec. and Treas., 7 North—See back cover
BERKSHIRE MUTUAL FIRE INSURANCE CO., Frank W. Hinsdale, Pres.; J. M. Stevenson, Sec., 54 North—See p 294
FATHER MATHEW FRATERNAL ACCIDENT ASSOCIATION, E. F. Flanagan Sec. and Treas., (3) 150 North—See p 298
Metropolitan Life Ins. Co., Mark J. Quinn sup't, (16 and 18) Wollison's blk 150 North

Intelligence Office.

Corcoran Walter Mrs., 31 North

Iron Founders.

JONES E. D. & SONS CO., 25 Depot cor McKay—See p 307
Moore M. T., 41 Second

Iron Furnace.

Chatham Furnace Co., West Pittsfield near R. R. depot

Iron and Steel.

PEIRSON HARDWARE CO., 41 North—See inside back cover
WILLIAMS E., 166 North—See p 326

Jewelry, Watches, Etc.

EDWARDS JEWELRY STORE THE, 44 North—See back cover
GERHARDT & FEISTEL, 149 First—See p 323
LaRUE W. LUTHER & CO., 27 North—See p 323
Richardson T. H., 49 North
Robbins F. A., 23 North
STILSON HERBERT M, 76 North—See front cover
WHEELER S. S., 150 North—See p 318

Junk Dealers.

Glentz L. F., 117 Summer
Goodrich Charles, Parker av n railroad
Grant Charles H., 95 Burbank
HENRY & BLAIN, 185 Fenn—See p 303
Walton Robert, 17 Brown

Kerosene Oils and Supplies.

DUTTON & TUCKER, 44 West—See p 326
FOOTE WILLIAM B., 82 West—See p 307

Knit Goods Mfrs.

Berkshire Knitting Mills, D. M. Collins & Co., props., Fourth n Fenn

Ladies' Tailoring.

Clark William F., 311 North

Lamp Goods.

MILLS A. A., 45 North—See front cover

Laundries.

BAY STATE STEAM LAUNDRY, J. H. Tetley agent, 76 West—See p 323
Chamberlin Justin N., 25 Circular av
John George, 25 Fenn
Lee Hong, 705 North
MANOCK R. A., prop. Berkshire Steam Laundry, 91 to 95 Fenn—See opp inside back cover
Pierce & Davis, 33 Kellogg
PITTSFIELD STEAM LAUNDRY, William O. Smith prop., 81 Summer—See p 323
Wah Quong, 258 North and 62 West

Lawn Mower Repairer.

HAGADORN L. P., 31 Cottage Row—See p 306

Lawyers.

Adam W. L., (16) 7 North
Boltwood Edward, (15) 7 North
Cande Frank H., 18 Bank Row
Crosby & Noxon, 18 Bank Row
Dawes H. L., 18 Bank Row
Gamwell Edward A., (1) 19 West
Hibbard Charles E., 29 South
Hibbard Charles L., 29 South
Moore Patrick J., 29 South c Bank Row
Nelligan John J., 18 Bank Row
Pingree, Dawes Jr., and Burke, 26 Bank Row
Plunkett William R., (13) 7 North
Prediger G. A., 28 Bank Row
Rockwell F. W., 18 Bank Row
Ryan & Hawkins, 4 South and 19 West
Schaff Harrison Hale, 22 Bank Row
Slocum Edward T., Court House
Turtle William, 65 Burbank
Warner & Wright, (24) 4 South
Waterman A. J., 18 Bank Row
Wilcox Charles M., 28 West
Wilcox Marshall, 28 West
Wood Arthur H., 32 Bank Row
Wood Edgar m., 32 Bank Row

Leaded Stained Glass and Glazing.

FRENCH & BIRKS, 86 North—See p 366

Libraries.

Berkshire Athenæum, 44 Bank Row
MILLER IRVING M., (reform) 238 Fourth—See p 320
Young Men's Christian Association, 142 North

Lime and Cement.

DODGE & DEVANNY, 180 Columbus av—See p 350
GAMWELL C. C., 122 Columbus av—See front cover
GARVIN & TANNER, 214 Fourth, branch office 155 North—See p 333
HALL & OWEN, 16 Bank—See p 327
HOWARD & MORROW, 59 North—See p 328
LUCAS H. P., 156 North—See p 325

Liquor Dealers (Retail).

(See Saloons).

Liquor Dealers (Wholesale).

Byrnes W. M. & Co., 35 McKay
Clary & Co., 204 West
McEnany & Co., 289 North

Livery Stables.

BRIDGES SAMUEL, 46 Columbus av—See p 352
BURBANK HOTEL STABLES, James T. Goggins prop., 104 New West—See p 352

EXCHANGE STABLES, Henry S. Wood prop., rear 32 Bradford—See p 367
HARRINGTON FREDERICK, 705 North—See p 353
Keith John W., 22 Summer
MAPLEWOOD STABLES, G. R. Barber prop., 35 and 37 West—See p 351
Prout C. H., 105 New West
Purcell John, 124 Linden
RUSSELL LIVERY, Eugene W. Backman prop., 55 to 59 West—See map
Sullivan & Campbell, r 47 South
WHITNEY O. A. & CO., 26 West and 65 McKay—See p 351

Loan and Trust Co.

BERKSHIRE LOAN AND TRUST CO. OF PITTSFIELD, 45 North—See p 293

Locksmiths.

(See Gun and Locksmiths).

Lumber Dealers.

ATWOOD LUTHER L., Atwood av—See p 317
BUTLER JAMES H., 108 Fenn—See front col'd p IV
Couch F. W., 97 Elm
FERRY C. S. & SONS, 168 West—See front cold' p V
GLENTZ T. R., 45 Clapp av—See p 346
MERRILL C. E., 262 North—See front col'd p IV
PITTSFIELD LUMBER CO., office 42 North—See p 316
Simmons H. I. & Co., 42 North
SMITH CHARLES H., 42 North—See p 347
STERNS A. T. LUMBER CO. THE, 166 Devonshire, Boston, Mass.—See p 363
WARD Z. A., (hard wood) 63 Clapp av.—See p 346

Machinists and Machinery Mfrs.

Carpenter W. W., 137 North
Chapel Adison M., 272 to 276 Fenn c Second
HAGADORN L. P., 31 Cottage Row—See p 306
JONES E. D. & SONS CO., 25 Depot c McKay—See p 307
TRACY WILLIAM W., r 395 Fenn—See p 304

Manicure.

JACOBS CHARLES MRS., (12) 124 North—See p 316
SECOR F. A. MISS, (10) 73 North—See p 316

Manufacturers' Supplies.

DUTTON & TUCKER, 44 West—See p 326
FOOTE WILLIAM B., 82 West—See p 307
WILLIAMS E., 166 North—See p 326

Marble and Granite Workers.

Hungerford Milan, Lower Barkerville, P. O. address Pittsfield
Mann Joseph T., 42 Church

MONTOUX JOSEPH, 113 Francis av—See p 334
PITTSFIELD MARBLE AND GRANITE WORKS, (Kirk & Matthews props.) 585 North—See p 332
TEMPLE BROS., Frank H. Welch mgr., 718 North—See p 332

Market Gardeners.

ATKINSON CHARLES M. JR., 416 Elm—See p 334
Briggs Silas P., 445 West
Hale Frank L., Beaver n Dalton line
Hesse George, Parker av n West
Lowden T. L. & Sons, 255 Pomeroy av
Pulver Marvin, 32 W Housatonic
Strong Bros., 87 Middle

Market Store Fixtures.

BELL WILLIAM G. CO., 48 to 54 Commercial, Boston —See pages 339 and 363

Mason Builders.

CORNEAU & HALL, 52 West—See p 350
DODGE & DEVANNY, 180 Columbus av—See p 350
Foot George W., 73 Bradford
Halpine Edward P., 408 West
Harvey & Alexander, (14) 95 North
Humphrey Edwin L., South n town line
MARKHAM C. M., 42 North—See p 350
TURNER WILLIAM H., 47 Lake—See p 350
Young Paul, 253 River

Masons' Building Materials.

DODGE & DEVANNY, 180 Columbus av—See p 350
MARKHAM CHARLES M., 42 North—See p 350
MERRILL C. E., (adamant wall plaster) 262 North—See front col'd p IV

Mattress Mfrs.

COLEMAN W. L., 51 West—See p 320
LANGDON P. C., Lyman Court off Beaver—See p 322
MUGLER GEORGE H., 287 North—See p 319

Meat Markets.

AYERS PERRY J., 29 Fenn—See p 343
Bartlett Calvin T., 20 Newell
Beaudion George, 44 Parker
BOICE & JOHNSON, 3 Newell—See p 340
CRANDALL & WILLIAMS, 240 Fourth—See p 341
Dowling Michael B., 99 Wahconah
Foote A. J., 16 Fenn
Frederick Ferdinand, 598 North
Hadsell E. & G., West bey Churchill
HARRIS ROBERT N., 10 Melville—See p 341
Henchey James & Co., 148 Linden
Hovey & Co., 17 West
Keller Otto, 18 Peck's road

Kerr D. C., 230 Fourth
Mannion James, 17 Spring
MARTIN & CUMMINGS, 307 North—See p 344
Nagelschmidt John, 208 River
O'Connell John, 71 Beaver
Raab George H., 117 Second
Rowe Peter, 104 Columbus av
SCHURMEYER A. D., 84 North—See p 344
Wagner Charles, 13 Crosier av

Meat Blocks and Benches.

BELL WILLIAM G. CO., 48 to 54 Commercial, Boston —See pages 339 and 363

Merchant Tailors.

Cone Abraham M., 122 West
Kirtland W. S. & Son, 225 North
Newman J. R. & Sons, 102 North
NUSS ALEX., (6) 4 South and 19 West—See p 321
ROSENTHAL MOSES, 166 West—See p 321
Simon L. B., 90 North
WALTERS THOMAS, 39 North—See p 321
Wolff C. M., 80 North

Metal Ceilings.

BOVETT & NOBLE, 99 Fenn—See front col'd p III

Metal Dealers.

PITTSFIELD BRASS CO., 63 Pearl—See p 304

Milk Dealers.

Carpenter Bancroft S., (cream) 235 First
TACONIC FARM, M. Gardner manager, West c Valentine road, n Onota Lake—See p 351

Milliners.

Foster W. S. Mrs., 187 Francis av.
KENNEDY & MACINNES, 79 and 81 North, Market and McKay—See p 314
Lane A. W. Mrs., (6 and 7) 150 North
Levy H. S. Mrs., 50 North
Markstein & Rosenthal, 118 North
Muhlfelder Jonas, 93 North
O'Connell Frances A. Miss, 37 Melville
Robison E. S. Mrs., 190 North
Sheridan Misses The, 86 North
Wheeler Carrie D. Mrs., 24 South

Millwrights.

JONES E. D. & SONS CO., 25 Depot c McKay—See p 307

Mineraline Ink (all Colors) Mfrs.

REAL PEN-WORK PUBLISHING CO., (J. A. Maxim) 296 North—See p 317

Music Teachers.

Arnold Charles L., (6) 73 North
Baker Eliza Miss, 48 E Housatonic
Barnard L. V. (stringed instruments), 18 Prospect
Robarge Abraham, 9 Pleasant
CLARK ARTHUR E. (violin), 25 Willis—See front col'd p VI
Devanny D. W. Mrs., 171 Francis av
Garvin Mary Miss, 36 Hamlin
Liddle F. J., 40 W Housatonic
Mason Alfred T., 50 Buel
McSweeney Frank E., 46 Reed
Meyer Isidore, 77 Circular av
Meyer William C., 76 North and 75 Burbank
Molumby John, 86 North
Molner Solomon, 289 Fenn
Peck Emma L. Miss, 201 East
Sanders Frank R., 79 Center
Smith Charles F., 51 Bartlett av
Smith Eli C., 51 Bartlett av
Smith George C. Miss, 51 Bartlett av
Smith J. Benjamin, 351 South
Smith R. A. (banjo), 351 South
Stafford Blanche H. Miss, 459 Fenn
Waugh Clarence Adams, 59 Adam
Way Walter H. (voice, piano, organ), (18) 150 North
Whalen William J., 23 Wahconah

Music and Musical Instruments

GUILFORD E. E. & CO., 76 North—See p 324
Kilian Peter, 157 North
PIERCE WILLIAM & SON, 266 North—See p 324
WOOD BROTHERS, 131 North—See opp map

Needle Book Mfrs.

Campbell C. A. & L. M., 199 Francis av

News Depots.

Armstrong G. W., Union depot
Burnham Edwin L., 161 Seymour
Edwards James H., 115 Wahconah
Eisner Benjamin, American House
McLaughlin Thomas H., 161 North
MILLER IRVING M., 238 Fourth—See p 320
NUGENT WILLIAM, 139 North—See p 319
Pittsfield News Co., 7 North
SARGENT WILLIAM H., 58 West—See p 317
TALBOT BROS., 141 and 145 North—See p 318

Newspapers.

BERKSHIRE DAILY AND WEEKLY EAGLE, Eagle Pub. Co. props., 30 Cottage Row—See p 309
BERKSHIRE SUNDAY RECORD, Record Pub. Co., 19 West—See p 312

EVENING JOURNAL THE, (6 and 7 Central blk) 73 North—See p 308
PITTSFIELD SUN (weekly), 30 North—See p 310
SUNDAY MORNING CALL, 32 Cottage Row—See p 311
WEEKLY JOURNAL THE, (6 and 7 Central blk) 73 North—See p 308

Nickel Plater.

Morse A. S., 14 Park

Night Soil Removers.

THOMAS BROS., 524 Peck's road—See p 305

Novelties.

LAWRENCE E. T., 19 North—See p 316

Nurses.

Abbott Sarah Mrs., 5 Parker
Adams Cornelia Mrs., 12 Burbank
Akers Ida, 40 Reed
Arnum Eunice Mrs., 18 Spring
Beach Nettie E. Miss, 317 Elm
Black Mary Miss, 9 Linden
Burrows Effie A. Miss, 97 Summer
Clark Mary A. Mrs., 72 Howard
Culver Polly Mrs., 64 Wellington av
Curtiss E. J. Mrs., 84 Francis av
Dunne Eliza Mrs., 323 Columbus av
Farrell Nellie M. Miss (massage), 137 Summer
Gardner Cora Miss, 68 N Pearl
Greene M. Bessie Miss, 77 First
Harmon F. Jane Mrs., 24 Crosby pl
Harris Fannie L. Miss, 132 Columbus av
Mayer Louise Miss, 9 Linden
Moore Sarah M. Mrs., 227 Fenn
Moulton M. C. Mrs, 68 N Pearl
Nelligan Annie V. Miss, 9 Linden
Northrop Elizabeth M., 169 Elm
Parson Bertha Mrs., 213 Pomeroy av
Pierce Etta Mrs., 75 W Housatonic
Ready Catherine Mrs, 26 Lincoln
Russell Carrie Miss, 77 W Housatonic
Sanger Emma J. Mrs., 223 Francis av
Schilling Joseph Mrs., 310 West
Stevens Mary A., 98 Tyler
Taylor Kate Miss, 110 Second
Thorndyke Mary M. Miss, 9 Maud
Williams Samuel S. Mrs., 225 Bradford

Oculist and Aurist.

PORTER HERBERT KENT, 131 Bradford. Office hours, 9 a. m. to 1 p. m. daily except Sunday; Saturday afternoon 4 to 6 p. m.; Sundays by appointment
Wentworth W. P., (11) 124 North

Oil Dealer.

Moore Gardner B., 169 Elm
Smith Omar (kerosene), 129 Francis av

Oil Tanks and Cans.

DUTTON & TUCKER, 44 West—See p 326
FOOTE WILLIAM B., 82 West—See p 307

Opticians.

Button Edward L., 31 Appleton av
GERHARDT & FEISTEL, 149 First—See p 323
LaRUE W. LUTHER & CO., 27 North—See p 323
STILSON HERBERT M., 76 North—See front cover

Overall Mfrs.

Berkshire Overall Co., 28 Clapp av

Painters (Carriage).

Dunham Charles, 35 N Pearl
McDermott J. Patrick, 20 Alcove
Merry Henry N., 40 Church
PITTSFIELD CARRIAGE CO., 83 McKay—See p 354
Van Valkenberg Harry, 29 Renne av

Painters (China).

HOLLAND G. A. MRS., 17 Hamlin—See p 315

Painters (Fresco.)

CORKHILL JOHN, 18 South—See front col'd p V
FRENCH & BIRKS, 86 North—See p 366
HARRINGTON BROS., 96 Columbus av—See p 346
HOLLAND G. A., 31 North—See p 345
PRINCE & WALKER, 28 North—See p 315
WOLLISON H. S., 148 North—See p 345

Painters (House and Sign).

Barnes Albert F., 62 Burbank
CORKHILL JOHN, 18 South—See front col'd p V
EARNSHAW WILLIAM H, 79 John—See p 345
FRENCH & BIRKS, 86 North—See p 366
Friss Abraham, 160 Beaver
HARRINGTON BROS., 96 Columbus av—See p 346
HOLLAND G. A., 31 North—See p 345
Kearney John W., 25 King
Kelly Edward A., r 222 Columbus av.
O'Loughlin Bryan, 31 North
Robbins Allen K., 126 Bradford
Steele William J., 26 Liberty
Voll Henry, 85 Burbank
WOLLISON H. S., 148 North—See p 345
Zeigler Frederick, 19 Summer

Paints, Oil and Glass.

BARKER & BELDEN, 126 North—See p 328
CORKHILL JOHN, 18 South—See front col'd p V
DUTTON & TUCKER, (oils) 44 West—See p 326

FERRY C. S. & SONS, (glass) 168 West—See front col'd p V
FOOTE WILLIAM B., (oils) 82 West—See p 307
HARRINGTON BROS., 96 Columbus av—See p 346
MILLS A. A., (wholesale oils) 45 North—See front cover
PEIRSON HARDWARE CO., 41 North—See inside back cover
WILLIAMS E., 166 North—See p 326
WOLLISON H. S., 148 North—See p 345

Paper Box Mfrs.

Collins D. M. & Co., Fourth n Fenn
SISSON & ROBINSON, 96 Columbus av and 75 South Church—See p 305

Paper Dealers.

FERRY C. S. & SONS, (building paper) 168 West—See front col'd page V
HENRY & BLAIN, (wholesale) 185 Fenn—See p 303
Hurlbut Stationery Co., 75 S Church
TALBOT BROS., 141 and 145 North—See p 318
Whiting W. W. Co., (papeteries) 96 Columbus av

Paper Hangers.

Barnes Albert F., 62 Burbank
CORKHILL JOHN, 18 South—See front col'd p V
EARNSHAW WILLIAM H., 79 John—See p 345
FRENCH & BIRKS, 86 North—See p 366
Friss Abraham, 160 Beaver
GAMWELL & LINNEHAN, 30 South—See p 314
HARRINGTON BROS., 96 Columbus av—See p 346
HOLLAND G. A., 31 North—See p 345
Kelly Edward A., r 222 Columbus av
O'Loughlin Bryan, 31 North
PRINCE & WALKER, 28 North—See p 315
Robbins Allen K., 126 Bradford
ROCKWELL R. A., 122 North—See p 318
Voll Henry, 85 Burbank
WOLLISON H. S., 148 North—See p 345
Zeigler Frederick, 19 Summer

Paper Hangings.

CORKHILL JOHN, 18 South—See front col'd p V
EARNSHAW WILLIAM H., 79 John—See p 345
GAMWELL & LINNEHAN, 30 South—See p 314
PRINCE & WALKER, 28 North—See p 315
ROCKWELL R. A., 122 North—See p 318
WOLLISON H. S., 148 North—See p 345

Paper Mfrs.

Berkshire Typewriter Paper Co., 75 S Church
Crane & Co., Dalton road, Coltsville
Whiting W. W. Co., (writing) 96 Columbus av

Paper Mill Machinery Mfrs.

JONES E. D. & SONS CO., 25 Depot cor McKay—See p 307

Paper Stock.

HENRY & BLAIN, 185 Fenn—See p 303

Parisian Balm of Lilies.

Parisian Balm of Lilies, (for the complexion) Lenore Qua general manager, 29 Robbins av

Patent Medicine Mfr.

ATWOOD L. L., 15 North—See p 317

Pattern and Model Makers.

JONES E. D. & SONS CO., 25 Depot cor McKay—See p 307
Pitt Charles H., (wood) 250 Fenn

Peddlers' Supplies.

HENRY & BLAIN, 185 Fenn—See p 303

Pension Agent.

McKenna James, 86 North

Photographers.

Brown Frederick C., (6) 108 West
Clark William F., 86 North
Mulette Charles L., 257 River
Nowell Frank A., (17) 95 North
OGDEN LEVI P., 57 North—See p 318
Simmons Eugene A., 73 North
WHEELER S. S., 150 North—See p 318

Photographers' Supplies.

TALBOT BROS., 141 and 145 North—See p 318

Physicians.

Adams J. F. Alleyne, office hours from 9 to 10 a. m., 2 to 3, 7 to 8 p. m., 114 Wendell av
Burnett Theodore C., 150 North
Burton Stephen C., 22 E Housatonic
Camp William D., 68 Maplewood av
Colt Henry, (11) Berkshire Life Ins. bdg 7 North
Flynn John J., (6) 95 North
HATCH GEORGE S., Merrill's blk 246 North, office hours 2 to 4 and 7 to 8 p. m.
Kelly William P., (1) 133 North
Lane A. W., (6) 150 North
Langlois Joseph A., 65 Union
Leavitt W. W. & Son, 120 South, office hours 8 to 9 a.m., 12 to 2 and 6 to 8 p. m.
Mercer William J., 142 First
Mercer W. M., 142 First
MOFFITT CARL W., Merrill bdg 246 North, office hours 9 to 11 a. m., 2 to 4 and 7 to 9 p. m.
Paddock Frank K., (11) Berkshire Life Ins. bdg, 7 North
Paddock Wm. L., (11) Berkshire Life Ins. Bdg, 7 North
Pixley E. S., 105 Fenn
ROBERTS O. S., office hours 8 to 9 a. m., 2 to 4 and 7 to 8 p. m., 230 North

Swift Lawrence C., 34 Pomeroy av
Tobin James H., 311 North
Waite Lorenzo, 340 North
Wentworth Walter H., (22) 4 South
Wentworth W. P. (oculist and aurist), (11) 124 North
Wentworth William W., (22) 4 South
Wheeler James H., (8 and 9) 124 North
Withington Alfreda Miss, 163 South
Woodruff M. L., 86 North

Piano Tuners.

GUILFORD E. E. & CO., 76 North—See p 324
Newton Frank P., 35 First
Smith J. Benjamin, 351 South
Walker Vinet, 86 Center
Waugh Clarence H., 221 East
WOOD BROS., 131 North—See opp map

Pianos, Organs, Etc.

GUILFORD E. E. & CO., 76 North—See p 324
PIERCE WM. & SON, 266 North—See p 324
WOOD BROS., 131 North—See opp map

Piano and Organ Repairers.

GUILFORD E. E. & CO., 76 North—See p 324
PIERCE WM. & SON, 266 North—See p 324
WOOD BROS., 131 North—See opp map

Picnic Grounds and Pleasure Steamer.

HODECKER P. JR., Pontoosuc Lake—See p 354

Pictures and Picture Frames.

Blatchford George, 34 North
KILLIAN & MANDELL, 233 North—See p 319
NUGENT WILLIAM, 139 North—See p 319
Robbins F. A., 23 North
Smith Benjamin, 137 North
TALBOT BROTHERS, 141 and 145 North—See p 318
WRIGHT C. W., 35 and 37 Fenn—See p 330

Planing and Moulding Mills.

FERRY C. S. & SONS (dealers mouldings), 168 West—See front col'd p 5
GLENTZ T. R., 45 Clapp av—See p 346
HUME E. B. (planing and sawing), 15 McKay—See p 349
MERRILL CHARLES E., 262 North—See front col'd p IV
WARD Z. A., 63 Clapp av—See p 346

Plumbers.

BACKUS W. G. & SONS, 4 to 8 Bank Row—See p 329
BIDWELL GEORGE A., Burbank Hotel blk 213 and 215 West—See back cover
BOHLMAN & FURNESS, 37 Burbank—See p 329
BOVETT & NOBLE, 99 Fenn—see front col'd p III
BRANCH GEORGE W., 78 West—See p 332

Chamberlin C. H., 47 West
O'LOUGHLIN MICHAEL F., 6 Union—See p 331
PARSONS & SEARS, 30 Columbus av—See p 330

Printers (Book and Job).

Denny George T., 27 West
EAGLE PUBLISHING CO., 30 Cottage Row—See p 309
Hill & Day, 42 North
JOURNAL PRINTING CO., office (6 and 7) Central blk, 73 North—See p 308
PITTSFIELD RUBBER STAMP AND PRINTING CO., N. S. Noyes mgr., 143 North—See p 325
SUN PRINTING CO., 30 North—See p 310

Produce Dealers.

BRADLEY BROS., 41 West—See 335
FISH O. S., 41 Clapp av—See opp inside front cover

Provision Dealers (Wholesale).

EAGEN JAMES, 32, 36 and 48 Depot—See p 338
WOLFE JOHN S. CO., THE, 36 Clapp av—See front col'd p VI
WOOD E. P., 167 Columbus av—See p 343

Publishers.

German-American Publishing Co., Isidore Meyer mgr., (4) 108 West
REAL PEN WORK PUBLISHING CO. (J. A. Maxim), 296 North—See p 317

Real Estate Agents.

Castle Eber T., 225 Bradford
Cooke Rollin H., 31 North
COOLEY & RUSSELL, 21 North—See p 296
Jordan Freeman, West bey Parker
LEARNED GEORGE Y. Jr., (16) 95 North—See p 296
NASH E. H. & BROTHER, 124 North—See p 296
NEWTON H. H., 42 North—See p 297
PARKER & SHIPTON, 21 North—See p 295
PARTRIDGE HARVEY W., (3) 95 North—See p 297
SLOPER & MAY, (21) 4 South—See p 295
STEVENSON J. M. & CO., 54 North—See p 294
Van Deusen John F., 29 North
West Charles E., 108 West
WILSON & READ, 18 West—See front col'd p II

Reed Mfrs.

Stevenson Mfg. Co., Appleton av c Dawes av

Refrigerators.

BELL WILLIAM G. CO., 48 to 54 Commercial, Boston—See pages 339 and 363
MILLS A. A., 45 North—See front cover
ROCKWELL R. A., 122 North—See p 318

Registrar of Deeds.

Pitt H. M., Court House

Restaurants.

(See Dining rooms).

Riding Establishment.

EXCHANGE STABLES, Henry S. Wood, prop., rear 32 Bradford—See p 367

Roofers.

BILADEAU & HEALY, 42 Bradford—See p 366
BOVETT & NOBLE, 99 Fenn—See front col'd p III
BRANCH G. W., 78 West—See p 332
Castle E. T., (slate) 225 Bradford
Chamberlain C. H., 47 West
O'LOUGHLIN M. F., 6 Union—See p 331
PARSONS & SEARS, 30 Columbus av—See p 330

Roll Top Desks.

BELL WILLIAM G. CO., 48 to 54 Commercial, Boston —See pages 339 and 363

Rubber Stamp Mfrs.

PITTSFIELD RUBBER STAMP AND PRINTING CO., 143 North—See p 325

Saloons.

Barry & Colbert, Center c New West
Barry & Burke, 107 Wahconah
Byrnes W. M. & Co., 35 McKay
Clary & Co., 204 West
Colon Wine Co , 301 North
Cullen & Fleming, 162 North
Daniels Bros., 162 McKay
Davis & Meehan, 237 North
Downs John & Co., 288 North
Hayn, Grunow & Co., 17 Depot
Killian & Lew, 20 Depot
McEnany & Co., 289 North
Williams & Cummings, 23 Morton pl
Wood & Qua, 15 Morton pl

Salt Dealer.

FISH O. S., 41 Clapp av—See opp inside front cover

Sausage Casings.

BELL WILLIAM G. CO.. 48 to 54 Commercial, Boston —See pages 339 and 363

Saw-Mills.

Couch F. W., r 97 Elm
Parker E. L., Churchill

Scales, Etc.

BELL WILLIAM G. CO.. 48 to 54 Commercial, Boston —See pages 339 and 363

Scale Repairers.

BELL WILLIAM G. CO., 48 to 54 Commercial, Boston —See pages 339 and 363

Schools (Private).

Bishop's Memorial Training School for Nurses, 742 North
CHICKERINGS COMMERCIAL COLLEGE AND BUSINESS SCHOOL, Miss Carrie J. Weaser principal, 18 Bank Row—See p 313
SALISBURY MARY E. MISS, (boarding and day school for girls) 170 South—See p 313

Scroll Sawing and Turning.

GLENTZ T. R., 45 Clapp av—See p 346
MERRILL CHAS E., 262 North—See front col'd p IV
WARD Z. A., 63 Clapp av—See p 346

Seedsmen.

HALL & OWEN, 16 Bank Row—See p 327
HOWARD & MORROW, 59 North—See p 328
LUCAS H. P., 156 North—See p 325

Sewing Machine Agents.

Hulse Schuyler, 88 Howard
NATIONAL BICYCLE CO., (White) 10 South—See p 306
SINGER MFG. CO. THE, D. E. Streeter manager, 124 West—See p 317

Shirt Mfrs.

Berkshire Overall Co., (flannel) 70 West and 28 Clapp av
Sprague Brimmer Mfg. Co., 154 Columbus av

Shoe Mfrs.

Cheshire Shoe Mfg. Co., 18 Kellogg
Robbins-Kellogg Co., (men's) 64 Fourth

Show Cases.

BELL WILLIAM G. CO., 48 to 54 Commercial, Boston —See pages 339 and 363

Sign Painters.

CORKHILL JOHN, 18 South—See front col'd p V
HARRINGTON BROS., 96 Columbus av—See p 346

Silk Mfrs.

RICE A. H. & CO., (silk thread and braid) 55 Spring c Burbank—See p 303

Silver Plater.

Morse A. S., 14 Park

Silver and Silver-Plated Ware.

EDWARDS JEWELRY STORE THE, 44 North—See back cover
LaRUE W. LUTHER & Co., 27 North—See p 323
MILLS A. A., 45 North—See front cover
Richardson T. H., 49 North
Robbins F. A., 23 North
ROCKWELL R. A., 122 North—See p 318
STILSON HERBERT M., 76 North—See front cover

Soap and Candle Mfrs.

Kelsey Cyron W., (soft soap) Lake av n Valentine road

Speaking Tubes.

BERKSHIRE ELECTRIC CO., 134 West—See p 300
EUREKA ELECTRIC CO. THE, 54 North, over Root's shoe store—See p 368

Spool Mfrs.

Stevenson Mfg. Co., Appleton av c Dawes av

Sporting Goods.

BARKER & BELDEN, 126 North—See p 328
NUGENT WILLIAM, 139 North—See p 319
PEIRSON HARDWARE CO., 41 North—See inside back cover
TALBOT BROS., 141 and 145 North—See p 318
WILLIAMS E., 166 North—See p 326

Sprinkler Mfrs.

Lenox Mfg. Co. The, 43 West

Stage Lines.

Lenox & Pittsfield Stage Line, G. D. Munson prop.; leaves 37 North at 3 p. m.
Lenox & Pittsfield Stage Line, John H. Ingleson prop.; leaves 33 North at 3 p, m.
Pittsfield & Garfield Stage Line, William N. Huntington prop.; leaves 35 West at 3 p. m.
Pittsfield & Hancock Stage Line (mail), D. L. Whitman prop., leaves post office at 3 p. m.
Pittsfield & Lanesboro Stage Line, F. Ames prop.; leaves post office at 3 p. m.
Pittsfield & Lanesboro Stage Line (mail), F. W. Middlebrook prop.; leaves post office at 11.45 a. m. and 5 p.m.
Pittsfield & Lenox Stage Line, Wellington Crocket prop.; leaves 55 North at 3 p. m.
PITTSFIELD & DALTON STAGE & EXPRESS LINE, Frank A. Peltier prop.; leaves 41 North at 10 a. m. and 4 p. m.

Stair Builders.

GLENTZ T. R., 45 Clapp av—See p 346
MERRILL CHARLES E., 262 North—See front col'd p IV
WARD Z. A., 63 Clapp av—See p 346

Stamping and Embroidery.

LAWRENCE E. T., 19 North—See p 316
Mullaney K. F. Miss, (21) 95 North
RANOUS M. T. MRS., (24) 73 North—See p 315

Stationers.

(See also Booksellers and Stationers.)

Blatchford G., 34 North
NUGENT WILLIAM, 139 North—See p 319
Pittsfield News Co., 7 North
TALBOT BROS., 141 and 145 North—See p 318

Stationers (Wholesale).

Hurlbut Stationery Co., 75 S Church
Shearer J. D. & Co., 153 Summer
TALBOT BROS., 141 and 145 North—See p 318

Steam Engine Dealers.

ROBBINS, GAMWELL & CO., 68 and 70 West—See p 332

Steam Heating Apparatus.

O'LOUGHLIN MICHAEL F., 6 Union—See p 331
PARSONS & SEARS, 30 Columbus av—See p 330
ROBBINS, GAMWELL & CO., 68 and 70 West—See p 332
VINETTE HENRY F., 272 Fenn—See p 331

Steamship Ticket Agents.

McMAHON M. J. & CO., 259 North—See p 340

Steam and Gas Fitters.

BACKUS W. G. SONS, 4 to 8 Bank Row—See p 329
BOHLMAN & FURNESS, 37 Burbank—See p 329
BOVETT & NOBLE, 99 Fenn—See front col'd p III
O'LOUGHLIN M. F., 6 Union—See p 331
PARSONS & SEARS, 30 Columbus av—See p 330
ROBBINS, GAMWELL & CO., 68 and 70 West—See p 332
VINETTE HENRY F., 272 Fenn—See p 331

Stockbrokers.

LEARNED EDWARD McA., (7 and 8) 95 North—See p 297
Rockwell Charles A., (5) 133 North

Stock Companies.

Barker J. & Bros Mfg. Co.—Barkerville. Incorporated 1885. Capital, $15,000. President and Treasurer, J. V. Barker; Secretary, J. M. Barker.

Berkshire County Music Festival Association—Office 131 North. Incorporated 1892. Capital, $2,000. President, William P. Wood; Treasurer, Fred T. Francis; Secretary and Clerk, Rollin H. Cooke

BERKSHIRE LIFE INSURANCE CO.—Incorporated 1851. Its directors are taken from the leading manufacturers, professional and business men of this vicinity. President, William R. Plunkett; Vice President, James M. Barker; Secretary and Treasurer, James W. Hull; Directors, George H. Tucker, John V. Barker, Thomas G. Carson, William R. Plunkett, Theo. L. Pomeroy, Pittsfield; George T. Plunkett, James M. Barker, James W. Hull, J. F. A. Adams, Byron Weston, Henry W. Taft, Justin Dewey, Wellington Smith, Henry W. Bishop, S. W. Brayton, William B. Plunkett, A. C. Houghton, North Adams; Medical Directors, F. K. Paddock and J. F. Alleyne, Adams—See back cover

BERKSHIRE LOAN AND TRUST CO. OF PITTSFIELD, 45 North. Incorporated March 27, 1895. Capital, $100,000. Surplus, $25,000. President, F. K. Paddock; Vice President, DeWitt Bruce; Treasurer, C. W. Kellogg—See p 293

BERKSHIRE MUTUAL FIRE INSURANCE COMPANY, 54 North Incorporated 1835. President, Frank W. Hinsdale; Secretary, J M. Stevenson; Directors, J. V. Barker, O. W. Robbins, R. W. Adam, D. M. Collins, F. W. Hinsdale, S. N. Russell, H. R. Peirson, Pittsfield; T. G. Ramsdell, Housatonic; P. A. Russell, Great Barrington, S. W. Brayton, North Adams; Sidney Barnes, Becket; Z. Crane, Dalton; J. B. Dean, Cheshire; W. B. Plunkett, Adams; DeWitt S. Smith, Lee; W. D. Curtis, Lenox; Charles S. Cole, Williamstown, Arthur A. Mills, Gilbert West, Pittsfield—See p 294

Berkshire Overall Co., 28 Clapp av. Manufacturers pantaloons and overalls. Incorporated Jan. 1, 1881. Capital, $10,000. President, J. S. Wolfe; Secretary and Treasurer, George W. Pease

BERKSHIRE TACK CO., 63 Pearl. Incorporated March, 1890. Capital, $5,000. President, Walter Cutting; Treasurer, William E. Wilcox—See p 301

Cheshire Shoe Manufacturing Co., 18 Kellogg. Mfrs. Ladies', Misses' and Children's Shoes. Capital, $50,000. President, R. A. Burget; Treasurer, H. H. Wellington; Superintendent, Samuel E. Crowell

Consumers Cloth Co., (11 and 12) 108 West. Incorporated May 20, 1895. Capital, $100,000. President, I. F. Chesley; Treasurer, E. R. Burdick

Davis W. J. Electric Co. The. Incorporated 1894. President, Jacob Gimlich; Vice President, John White; Secretary and Treasurer, W. P. Wood; Superintendent, W. J. Davis

EAGLE PUBLISHING CO., 30 Cottage Row. Incorporated 1891. Capital, $10,000. President, Frank A. Howard; Treasurer, Kelton B. Miller; Clerk, S. Chester Lyon—See p 309

Hurlbut Stationery Co., 75 South Church street. Incorporated 1894. Capital, $60,000. President, Dr. C. C. Holcomb of Lee; Treasurer, A. W. Eaton; Assistant Treasurer, William A. Pike

JONES E. D. & SONS CO., 25 Depot, cor. McKay. Incorporated May 1, 1893. Capital, $60,000. President, E. D. G. Jones; Secretary and Treasurer, Harley E. Jones; Superintendent, Walter T. Noble—See p 307

JOURNAL PRINTING CO., 73 North. Incorporated Dec. 22d, 1892. Capital, $10,000. President, Joseph Ward Lewis; Treasurer, F. M. Miller—See p 308

NATIONAL BICYCLE CO. THE 10 South. Incorporated 1884. President, L. L. Atwood; General Manager, William J. Devall—See p 306

PECK J. L. & T. D. MFG. CO., Peck's road. Mfrs. of cotton warp and flannel. Incorporated 1890. Capital, $100,000. Treasurer, T. D. Peck—See p 303

PITTSFIELD BRASS CO., 63 Pearl. Incorporated Dec. 17, 1894. Capital, $5,000. President, E. Buxton of Worcester; Manager, Charles S. Moore—See p 304

PITTSFIELD COAL GAS CO., office, Berkshire Life Insurance Building, (13) 7 North. Works on Water. Chartered 1853. Works built in 1854. 8½ miles of main pipe laid. Capital, $62,500. President, Robert W. Adam; Clerk and Treasurer, William R. Plunkett; Superintendent, John F. Dunbar—See p 293

PITTSFIELD ELECTRIC CO., 96 Renne av. Lighting for streets and commercial purposes. Capital, $100,000. President, Alexander Kennedy; Treasurer, William Whittlesey; Clerk, W. L. Adam; Assistant Manager, William R. Gardener—See p 299

Pittsfield Electric Street Railway Co., office and stables, 147 Seymour n Wahconah. Incorporated 1890. Capital, $40,000. President, Joseph Tucker; Treasurer, C. E. Merrill; Gen. Manager, Peter C. Dolan; Clerk of Corporation, J. M Stevenson

PITTSFIELD MANUFACTURING COMPANY, office and mill 2 Brown c Curtis. Yarn Mfrs. Incorporated 1887. Capital, $15,000. President and Treasurer, J. O. Purnell—See p 301

Pittsfield Steam Power Co., building 2 Brown, office 27 Clapp av. Incorporated 1886. Capital, $20,000. President, M. Casey; Treasurer, L. A. Stevens; Clerk, J. A. Root

Pittsfield Transportation Co., 44 West. Incorporated 1887. Capital, $9,000. President, S. N. Russell; Treasurer and Clerk, G. H. Tucker.

POMEROY WOOLEN CO., 137 W Housatonic. Woolen Mfrs. Capital $75,000. President and Treasurer, Theodore L. Pomeroy; Secretary, George H. Tucker; Superintendent, Francis H. Jealous—See p 302

PONTOOSUC WOOLEN MF'G. CO, mills and office at Pontoosuc. Incorporated 1826. Capital, $240,000. President and Clerk, W. R. Plunkett; Superintendent, Henry A. Francis—See p 302

Robbins, Kellogg Co., 64 Fourth. Shoe mfrs. Incorporated Nov. 1892. Capital, $100,000. President, Oliver W. Robbins; Secretary and Treasurer, Henry C. Collin; Superintendent, Newton A. Mills

RUSSELL S. N. & C. MFG. CO., 106 Russell. Woolen mfrs. Incorporated 1885. Capital, $100,000. President, S. N. Russell; Treasurer, Frank W. Russell—See p 301

S. K. C. SPECIALTY CO., 80 McKay. Mfrs. Electrical Specialties. Incorporated November 1st, 1894. Capital, $2,500. Vice President, C. C. Chesney;

Treasurer, W. R. Gardener; General Manager, W. B. Tobey—See p 299.

STANLEY ELECTRIC MFG. CO., office 28 Renne av. Capital, $300,000 President, W. W. Gamwell; Treasurer, William A. Whittlesey; General Superintendent, John H. Kelman; General Manager, Henry Hine; Electricians, C. C. Chesney and John F. Kelly —See p 300

Stevenson Mfg. Co., Appleton av c Dawes av. Mfrs. spools, bobbins, reeds, and novelty wood turners. Incorporated 1883. Capital, $50,000. President, William Courtenay; Treasurer, George E. Sprong

SUN PRINTING CO THE, 30 North. Publishers the Pittsfield Sun and job printers. Incorporated March, 1892. Capital, $7,500 President and Treasurer, William Mink—See p 310

TEELING BAKING CO. THE, r 345 North; after Sept. 1st, 190 Columbus av. Incorporated January, 1893. Capital, $20,000. President, Samuel Dodge; Treasurer, Edward B. Wilson; Clerk, Miss M. Francis—See p 338

WOLFE JOHN S. CO., THE, Office 36 Clapp av. Incorporated March, 1892. Capital, $10,000. President, John S. Wolfe; Treasurer, George S. Adams—See front col'd p VI

Stock Farms.

Allen Farm, William Russell Allen, prop., Dalton av
Elmwood Farm, W. F. Gale prop., 1112 North
LINDEN FARM, A. D. Gale, prop., Parker av, office 174 North—See p 353
TACONIC FARM, M. Gardner mgr., West c Valentine road n Onota Lake—See p 351

Stove Dealers and Tinsmiths.

BACKUS W. G. SONS, 4 to 8 Bank Row—See p 329
BIDWELL GEORGE A., Burbank Hotel blk 213 and 215 West—See back cover
BOVETT & NOBLE, 99 Fenn—See front col'd p III
BRANCH GEORGE W., 78 West—See p 332
Chamberlain C. H., 47 West
PARSONS & SEARS, 30 Columbus av—See p 330
PETHERBRIDGE & BURNS, 247 to 251 North—See p 329
PIERCE R A., 148 West—See p 329
WRIGHT C. W., 35 and 37 Fenn—See p 330

Street Railways (Electric).

BERKSHIRE ELECTRIC CO., 134 West—See p 300
EUREKA ELECTRIC CO. THE, 54 North, over Root's shoe store—See p 368

Street Railway Co.

Pittsfield Electric Street Railway Co., Peter C. Dolan general manager, office 147 Seymour

Supporters and Trusses.

ATWOOD L. L., 15 North—See p 317
Currier W. H. Dr. & Co., 75 North

Surgical Instruments.

Currier W. H. Dr. & Co., 75 North

Surveyors.

BARNES & JENKS, 28 West—See p 298
HILL THEODORE W., (28) 7 North—See p 297
MURDOCK GEORGE A., 43 Wahconah—See p 298

Table Delicacies.

BERKSHIRE HILL TABLE DELICACIES, A. N. Frish & Son props., 247 Onota—See p 338

Tack Mfrs.

BERKSHIRE TACK CO., 63 Pearl—See p 301

Tailors and Clothes Cleaners.

(See also Merchant Tailors).

Bradley Patrick D., 150 North
Clarke William F., 311 North
Eisner Max, (4) 133 North
Fisher Conrad, 54 North
Hoppert Albert, (2) 161 North
Kelm L., 86 North
Kirtland W. S. & Son, 225 North
Pomerany Charles, 243 North
Printiss Charles H., (10) 124 North
ROSENTHAL MOSES, 166 West—See p 321
Shandorf F., 143 North
Thurotzy Joseph, 86 North

Tanners and Curriers

Coogan Owen & Sons, 39 Elm

Teas and Coffees.

(See also Grocers).

Morrell A. M., 229 North
Pittsfield Tea Co., Richardson & Boden props., 154 North
Union Pacific Tea Co., John Woodrow manager, 40 North

Tea and Coffee Canisters.

BELL WILLIAM G. CO., 48 to 54 Commercial, Boston —See pages 339 and 363

Telegraph Offices.

Postal Telegraph Cable Co., 34 North, Burbank Hotel, American House and Maplewood Hotel
Western Union Telegraph Co., 7 North and Union depot

Telephone Companies.

New England Telephone and Telegraph Co., E. M. Wilson manager, (30) Berkshire Life Ins. bdg 7 North

Tinware Dealers.

BACKUS W. G. SONS, 4 to 8 Bank Row—See p 329
Chamberlin Charles H., 47 West
HENRY & BLAIN, 185 Fenn—See p 303
MILLS A. A., 45 North—See front cover
Northrop Earl C., 247 North
WRIGHT C. W., 35 and 37 Fenn—See p 330

Toys.

HOUSEKEEPERS 5c BARGAIN STORE, Killian & Mandell props., 233 North—See p 319
NUGENT WILLIAM, 139 North—See p 319
PICKUP F. W. & CO., 293 North—See p 319

Truckmen.

Benedict Olin T., 1277 North
Dory T. H., 236 North
GUILDS F. G. & Co., Morton bdg 97 Clapp av c Depot —See front col'd p VII
HARRINGTON FREDERICK, 705 North—See p 353
Herie Ralph, 126 North
Prout Charles H., 105 New West
Roberts Richard, 131 Beaver
SPRAGUE JAY C., 133 McKay—See p 353

Trunks, Bags and Valises.

Behan Thomas, 39 North
FEELEY JOHN R., 103 North—See back cover
FOSTER J. J. & Co., 123 North—See front cover
GALE A. D., 174 North—See p 353
Gerst & Smith, 36 and 40 Fenn
McQUAID JOHN & CO., 69 North—See back cover
Monroe & Smith, 135 North
Newman J. R. & Sons—102 North
Simon L. B., 90 North
Wolff C. M., 80 North

Typewriters and Supplies.

Bristol Mary A. Miss, 4 South
Hunt M. E. Mrs. (Sears-Hunt), 30 Bank Row
STRONG CHARLES W. (Bar-lock), 27 Willis—See p 313
YOST TYPEWRITER, B. B. Printiss agt., Court House See p 313

Undertakers.

FLYNN & MEEHAN, 278 North—See p 334
HOPKINS GEORGE N., 186 North—See front col'd p II
Kinney & Behan, 201 West
Jolls B., 23 West
WELLINGTON & CROSIER, 285 North—See front col'd p VI

Underwear Mfrs.

Berkshire Knitting Mills, D. M. Collins & Co., Fourth n Fenn

Upholsterers.

Brock Alfred, 84 Fenn
COLEMAN W. L., 51 West—See p 320
HOPKINS GEORGE N., 186 North—See front col'd p II
KENNEDY & MACINNES, 79 and 81 North—See p 314
LANGDON P. C., Lyman Court off Beaver—See p 322
MUGLER GRORGE H., 287 North—See p 319
PRINCE & WALKER, 28 North—See p 315
WELLINGTON H. B., 273 North—See p 320
WRIGHT C. W., 35 and 37 Fenn—See p 330

Variety Stores.

Burnham Edwin L., 161 Seymour
Edwards James H., 115 Wahconah
Hadsell Florence Miss, 239 Fourth
Kendell H. M., 554 North
KILLIAN & MANDELL, 233 North—See p 319
Lederer & Ellick, 102 West
NUGENT WILLIAM, 139 North—See p 319
PICKUP F. W. & CO., 293 North—See p 319
TALBOT BROS., 141 and 145 North—See p 318

Veterinary Surgeons.

Brackin J. A., 333 North
Chaffee Fred K., 67 Columbus av
Childs Charles O. (dentist) 59 River
Kinnell George N., 57 West
Rogers William A. (dentist), 57 West
Waddell Alexander H., 35 West

Watchmakers and Repairers.

Clark Everett A., 238 North
EDWARDS JEWELRY STORE THE, 44 North—See back cover
Foster William S., 187 Francis av
GERHARDT & FEISTEL, 149 First—See p 323
LARUE W. LUTHER & CO., 27 North—See p 322
Richardson T. H., 49 North
Robbins F. A., 23 North
STILSON HERBERT M., 76 North—See front cover
Trauschke Alfred E., 141 Wahconah

Watchman's Clocks (Electrical).

BERKSHIRE ELECTRIC CO., 134 West—See p 300
EUREKA ELECTRIC CO THE, over Root's Shoe Store—See p 368

Water Wheel Mfr.

JONES E. D. & SONS CO., 25 Depot cor McKay—See p 307

Wood Carvers.

GLENTZ T. R., 45 Clapp av—See p 346
SUTTER CHARLES A., 21 Silver—See p 346
WARD Z. A., 63 Clapp av—See p 346
Willis Louis K., 96 Columbus av

Wood Dealers.

Beebe Charles D., West Pittsfield
Couch F. W., r 97 Elm
COUGHLIN & WALSH, 88 North and 89 Clapp av—See map
Davin Edward, Dalton road n Gov. Mill, Coltsville
GAMWELL CECIL C., 122 Columbus av—See front cover
GARVIN & TANNER, 214 Fourth, branch office 155 North—See p 333
Hammond Bros., Maple av, Coltsville
Harvey Lester E., 177 Linden
LAWTON M. P. & SON, 172 West—See p 333
THOMAS BROS., 524 Peck's road bey upper mill—See p 305
White Frank M., 191 North
WOODRUFF F. A., 65 Columbus av—See p 333

Wood Turners.

GLENTZ T. R., 45 Clapp av—See p 346
Stevenson Mfg. Co. (novelty), Appleton av cor Dawes av

Wooden Ware Dealers.

HALL & OWEN, 16 Bank Row—See p 325
HENRY & BLAIN, 185 Fenn—See p 303
LUCAS HENRY P., 156 North—See p 325
PETHERBRIDGE & BURNS, 247 to 251 North—See p 329
WRIGHT C. W., 35 and 37 Fenn—See p 330

Woolen Goods Mfrs.

Berkshire Knitting Mills, D. M. Collins & Co. (underwear), Fourth n Fenn
PECK J. L. & T. D. MFG. CO. (flannels), Peck's road—See p 303
POMEROY WOOLEN MFG. CO. (cassimeres) 137 W Housatonic opp Mill—See p 302
PONTOOSUC WOOLEN MFG. CO., (blankets, dress goods, etc.), Pontoosuc—See p 302
RUSSELL S. N. & C. MFG. Co. (cassimeres), 106 Russell—See p 301
Silver Lake Mill, William E. Tillotson prop., Fourth n Fenn
Tillotson William E. (cassimeres), Barkerville lower road
WILSON & HORTON (cassimeres), off Wahconah—See p 302

Yarn Mfrs.

PITTSFIELD MFG. CO. THE, office and mill 2 Brown—See p 301

Yeast.

Vienna Pressed Yeast Co., A. B. Stevens manager, 539 South

PITTSFIELD CITY GOVERNMENT.

Mayor, John C. Crosby.
City Clerk, Edward Cain.
City Treasurer, Irwin H. Kennedy,
City Auditor, George Y. Learned.
City Solicitor, Walter F. Hawkins.
Collector of Taxes, William F. Francis.
City Engineer, Arthur A. Fobes.
Building Inspector, Edward J. Cowell.
City Physician, W. M. Mercer, M. D.
Sealer of Weights and Measures, John Feeley.
Assessors, William M. Clark, Frederick S. Parker, James H. May.

Assistant Assessors, Ward One, Edwin L. Parker, Churchill street. Ward Two, A. H. Landgraff, 88 Wellington ave. Ward Three, Thomas L. Jones, 71 First street. Ward Four, Robert H. Barrett, 53 South street. Ward Five, Wesley G. Bent, 22 Elizabeth street. Ward Six, William H. Murray, 54 Linden street. Ward Seven, James H. Francis, 65 Francis avenue.

Aldermen, John R. Feeley, President; Ward 1, John H. Warner; Ward 2, John Churchill; Ward 3, William P. Lee; Ward 4, Arthur H. Hall; Ward 5, Albert N. Parker; Ward 6, John R. Feeley; Ward 7, Orlando S. Fish, Clerk, Edward Cain.

Regular meetings of the Board of Aldermen, first Monday evening in each month, at 7.30 o'clock.

Common Council, Harvey W. Partridge, President; Ward 1, Michael H. Keenan, Peter Burns; Ward 2, Arthur Wright, George H. Brodie; Ward 3, Frank H. Smith, Jr., Henry F. Vinette; Ward 4, Harvey W. Partridge, Newton A. Mills; Ward 5, Joseph Heaton, Thomas E. Hall; Ward 6, Patrick Condron, Edward B. Mead; Ward 7, Thaddeus Z. Ayres, Charles E. Johnson; Clerk, John H. Eells.

Regular meetings of the Common Council, first and third Wednesday evenings of each month at 7.30 o'clock.

STANDING COMMITTEES OF THE CITY COUNCIL.

(Joint Standing Committees.)

Accounts, Aldermen Hall and Lee, Councilmen May, Mills and Ayers.

Almshouse and poor, Aldermen Churchill and Parker, Councilmen Condron, Brodie and Wright.

Assessment and Collection of Taxes, Alderman Lee, Councilmen Ayers and Smith.

Claims, the Mayor, Aldermen Lee and Parker, the President, Councilmen Mills and Condron.

Finance, the Mayor, Aldermen Feeley and Hall, the President, Councilmen May, Mills, Burns and Brodie.

Fire Department, Aldermen Feeley and Parker, Councilmen May, Ayers and Brodie.

Fuel and Street Lights, Aldermen Fish and Churchill, Councilmen Condron, Hall and Heaton.

Highways, Bridges and Culverts, Aldermen Churchill and Parker, Councilmen Hall, Keenan and Vinette.

Ordinances, Aldermen Hall and Warner, Councilmen May, Brodie and Heaton.

Printing, Aldermen Warner and Feeley, Councilmen Ayers, Wright and Johnson.

Public Instruction, Aldermen Fish and Warner, Councilmen Burns, Johnson and Keenan.

Public Property, Aldermen Parker and Feeley, Councilmen Hall, Keenan and Brodie.

Salaries, Aldermen Parker and Feeley, Councilmen Condron, Wright and Burns.

Sewers and Main Drains, Aldermen Warner and Hall, Councilmen Hall, Vinette and Wright.

Water, Aldermen Hall and Lee, the President, Councilmen Burns and Vinette.

(Standing Committees of the Board of Aldermen.)

Elections and Returns, Aldermen Feeley and Fish.
Electric Wires, Aldermen Parker and Churchill.
Enrolled Ordinances and Resolutions, Aldermen Hall and Warner.
Licenses, Weights and Measures, Aldermen Lee and Fish.
State and Military Aid, Soldiers' Relief, Aldermen Warner and Hall.
Police, The Mayor, Aldermen Warner and Fish.

(Standing Committees of the Common Council.)

Elections and Returns, Councilmen Mills, Smith and Heaton.
Enrolled Ordinances and Resolutions, Councilmen Johnson, Keenan and Smith.
Overseers of the Poor, John W. Clark, Charles D. Beebe, William Nugent.
Superintendent of Poor, William Dimick.
Superintendent of Almshouse. William Shaw.
Commissioners of Sinking Fund, James M. Barker, Irving D. Ferrey, Henry W. Taft.
Registrars of Voters, James Kittle, chairman; Dwight M. Couch, Edward C. Hill, Edward Cain.
Civil Service Examiners, Joseph Tucker, chairman; Morris Schaff, Dr. S. C. Burton.
Board of Public Works, Edward D. G. Jones, John H. Manning, Joseph H. Daly.
Engineer of Public Works, Arthur A. Fobes.
Superintendent of Roads, Jason N. Shepardson.
Superintendent of Sidewalks, Joseph Biladeaux.
Clerk of Board of Public Works, Arthur N. French.
Inspector and Collector, Louis Cummings.
Superintendent of Water Works, John M. Hatch.
Board of Health, Dr. Stephen C. Burton, chairman; Dr. Morgan L. Woodruff, John J. Nelligan.
Clerk Board of Health, Edward Cain.
Sewer Commissioners, John H. Manning, chairman; Charles W. Kellogg, James L. Bacon.
Clerk of Sewer Commissioners, Lewis K. Albro.

POLICE DEPARTMENT.

Chief of Police, John Nicholson.
Captain, Michael Leonard.
Matron, Sarah M. Dean.
Keeper of Lockup, John Nicholson.
Patrolmen, Louis O. Bastion, George E. Chapman, James S. Creelan, James F. Dean, Michael Fahey, Daniel P. Flynn, Dennis Hogan, John Hudner, Peter M. La More, David J. Mangan, William H. Marshall, Henschel A. Stubbs, Charles W. Thompson, William Tobin, William W. Van DeBogart, William G. White.

FIRE DEPARTMENT.

Fire Committee, Aldermen Feeley and Parker, Councilmen Mead, Ayers and Brodie.

Chief Engineer and Superintendent Fire Alarm, George W. Branch; First Assistant, John J. Powers; Second Assistant, G. H. Frey; Third Assistant, Frank J. Clark; Lineman and Janitor, Mitchell Beauchemin.

HOUSATONIC No. 1—Foreman, F. X. Z. Poitras; First Assistant Foreman, R. J. Steele; Second Assistant Foreman, J. R. Cummings; Clerk, J. J. Parker; Treasurer, J. J. Parker; Engineer, W. C. Shepard; Stoker, Fred Gladu.

No. 2—Foreman, D. A. Potter; First Assistant Foreman, George H. Putnam; Second Assistant Foreman, F. W. Clark; Clerk, G. H. Clark, Jr.

No. 3—Foreman, E. F. Fahey; First Assistant Foreman, D. F. Murphy; Second Assistant Foreman, Timothy Daly; Clerk, W. Downs; Treasurer, D. J. Haylon.

HOOK AND LADDER CO. No. 1—Foreman, W. H. McCarrey; First Assistant Foreman, R. S. Noyes; Second Assistant Foreman, R. B. Powell; Clerk, Z. G. Williams; Treasurer, N. C. Messer.

PROTECTIVE CO. No. 1—Foreman, R. K. Willard, First Assistant Foreman, D. England; Second Assistant Foreman, E. J. Spall; Clerk, William Kells; Treasurer, Elliot Walker.

FIRE ALARM TELEGRAPH.

BOX.
4—Taconic, Wilson & Horton.
5—Bel Air Manufacturing Co.
6—Pontoosuc Woolen Co.
7—S. N. & C Russell.
8—Peck's Upper Mill.
9—Cor. Wahconah street and Richmond av.
15—Cor. Pomeroy av and East street.
16—Foot of East street.
17—Cor. E. Housatonic street and Appleton av.
18—Dawes av. near Stevenson's shop.
19—Cor. Elm and Newell streets.
23—Russell & Jones Clock Co.
24—Cor. South and East Housatonic streets.
25—Pomeroy's Lower Mill.
26—Pomeroy's Upper Mill.
27—Kerby's Block, West street.
28—Cor. South and West streets, Bowerman's Block.
29—Cor. Elizabeth and Buell streets.
31—Cor. Linden and River streets.
32—Brewery.
34—Cor. West and River streets.
35—Depot street.
36—Cor. Columbus and Daniels avenues.
37—Cor. Bradford street and Francis Avenue.
38—Cor. North and Orchard streets.
39—Cor. North street and Maplewood av
41—Baptist Church.
42—South cor. Whelden's Block, North street.
43—Cor. Fenn and Pearl streets.
45—Cor. Fenn and Fourth streets.
46—Cor. Maplewood and Wellington avenues.
47—Newcastle's Store, Morningside.
48—Rice & Co.'s Silk Mill.
52—Cor. Lake and Second streets.
53—Myrtle and Tyler streets.
54—Beaver street.
56—Cor. Broad street and Pomeroy av.
62—Cor. Seymour street and Kent avenue.

SCHOOLS.

School Committee, William M. Mercer, William Nugent, F. A. Smith, F. F. Read, J. H. Smith, J. M. Linnehan, Joseph Tucker, W. B. Rice, W. H. Currier, John Hayden, William L. Adam, John Weldon, E. H. Bridgman, Carl Hydren.

The Mayor, ex-officio chairman; Judge Joseph Tucker, chairman in the absence of the Mayor; Representative at meetings of the City Council, W. B. Rice; Secretary, William Nugent; Superintendent of Schools, Eugene Bouton. Regular meetings the first Thursday of each month. Superintendent's office in City Hall building.

Standing Committees.

Executive Committee, Joseph Tucker, W. M. Mercer, W. B. Rice.

Fuel, F. F. Read, J. M. Linnehan, J. H. Smith.

Buildings and Sites, F. F. Read, John Hayden, F. A. Smith.

Music and Drawing, W. L. Adam, F. A. Smith, Carl Hydren.

Evening Schools, W. H. Currier, Wm. Nugent, John Weldon.

Text Books, W. B. Rice, J. H. Smith, W. H. Currier.

Teachers and Instruction, Joseph Tucker, W. B. Rice, Dr. W. M. Mercer, F. A. Smith, Wm. Nugent.

High School—Joseph Tucker, W. L. Adam, J. M. Linnehan.

Grammar Schools—W. B. Rice, E. H. Bridgman, W. H. Currier.

Intermediate Schools—Dr. W. M. Mercer, F. F. Read, John Hayden.

Primary Schools—F. A. Smith, Carl Hydren, John Weldon.

Rural Schools—William Nugent, J. H. Smith, E. H. Bridgman.

TEACHERS.

High School—Charles A. Byram, W. D. Goodwin, Mrs. A. E. Knight, Harriet L. Blinn, Sarah F. Dibble, Claire W. Hemming.

Linden Street—Charles E. Bennett, Susan E. Stevens, Jennie E. Bull, Mary E. Conlin, Emily K. Manning, Mary E. Enright, Mary E. Miller, Mary Toohey, Katie E. Devanny, Annie Eagan, Anna K. Kernan, Annie Solon, Augusta M. Munn, Lottie M. Merry, M. Waite, Kate Enright, M. E. Kearney, Florence Stevens.

Center Grammar—Louise M. Patten, Anna V. Jordan, Rose O. Kendall.

Center Intermediate—M. A. Brennan, Winifred F. Martin, Mary E. McSweeney.

Orchard Street—George W. Gardner, Margaret A. Reilly, Carolyn R. Stickles, M. L. Putnam, K. L. McGinnis.

Morningside—Clara E. Rogers, Maria D. Hadsell, Hattie Johnson, Elizabeth Toohey, Ruth E. Clark, Daisy Tanner, Sarah J. Murphy, Emma L. Clark, Alice Curtin.

Fenn Street—Augusta P. Edwards, Cora E. Dorr, Nellie Canfield, G. L. Skinkle, May A. Clark, Minnie Beers, Miss S. C. Foster, I. R. Kusch, B. W. H. Thurotzy.

Training School—Arabella Roach, Kate J. Murphy, Teressa Kelly, Addie M. Holden, Corine Gaskill.

Elizabeth Street—Nellie Irons, Caroline M. Francis, Grace C. Hill, Maria A Denny, H. L. Watkins.

Pontoosuc—B. K. VanBergan, Rose Duffy, Katie E. Corcoran, Grace C. Marshall.

Russells—Agnes M. Reid, Mary A. Murphy, Lizzie J. Murphy, Josephine M. Mee, G. L. Skinkle.

John Street—Nellie M. Synan, Mary A. Synan.

Junction—Mary A. Hathaway.

Stearnsville—Helena J. Jordan, Sarah J. Smith, Ella J. Smith, M. E. Canning.

Peck's—Margaret E. Warren.

North Woods—Sarah L. Parker.

West Part—Clara Smith.

Coltsville—Miss Amy Reynolds.

Barkerville—M. E. Rousseau.

Tracy—Ardella B. Herrick.

Morewood—Abby J. Barnes.

Holmes—Myrtie J. Elmer.

Silver Lake—Mary O'Kane, E. G. Browne.

Shakers—M. E. Sheriden.

Onota—S. A. Gardner.

Truant Officer—A. A. Starkweather.

CHURCHES.

First Baptist Church.

70 North street, corner School. Organized 1850

Pastor, Rev. H. S. Johnson; Associate Pastor, Rev. James Grant; Deacons, A. D. Francis, G. W. Smith, F. A. Churchill, F. S. Parker, J. T. Horton, M. P. Lawton; Treasurer, W. P. Griffen; Collector, A. H. Landgraff; Clerk, F. S. Parker; Prudential and Finance Committee, C. C. Francis, A. M. Chapel, (chairman), K. B. Miller; Auditing Committee, C. A. Raymond, L. H. Gamwell, Jr.; Sunday School Superintendent, C. W. Monroe; Superintendent Chinese School, Randall Newton; Junction School, Orson Jenks; Organist, Clarence H. Waugh; Sexton, Chester Hopkins.

Morningside Mission.

31 Spring, corner Willow Street; auxiliary to the First Baptist Church.

Pastor, Rev. James Grant; Superintendent of Sunday Schoool, A. H. Landgraff; Organist, Jason Lowell.

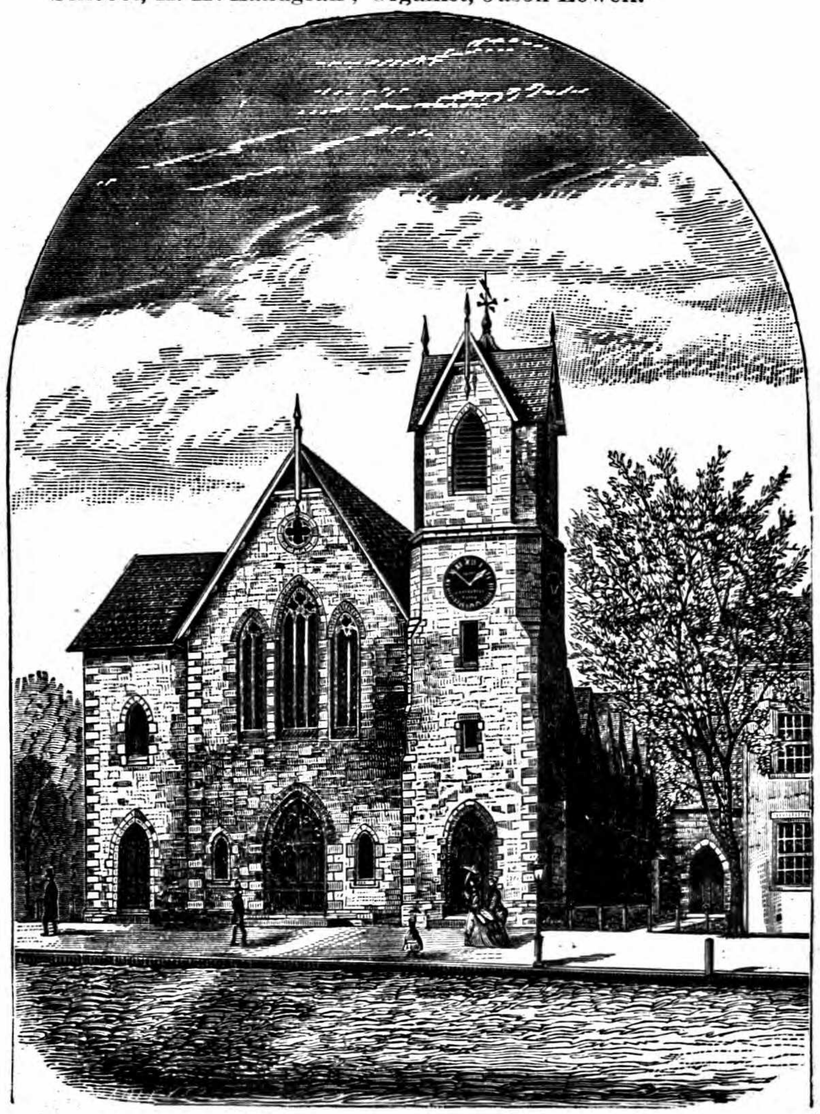

First Congregational Church.

Pastor, Rev. W. V. W. Davis, D. D.; Pastor's Assistant, Milton A. Dixon; Deacons, Harvey W. Partridge, Henry A. Brewster, Alexander Kennedy, Frank A. Robbins, William A. Whittlesey, Dwight M. Collins; Church Clerk, Henry A. Brewster; Church Treasurer, F. W. Dutton; Parish Clerk, John M. Stevenson; Assessors, James W. Hull, William C. Stevenson, James H. Hinsdale; Treasurer and Collector, William L. Adam; Committee on Sacred Music, A. A. Mills, Israel F. Chesley, W. A. Whittlesey; Committee on Sale of Pews, William R. Plunkett, William L. Adam, F. W. Dutton, Gilbert West; Sabbath School Superintendent, William C. Stevenson; Musical Director, Alfred T. Mason; Sexton, J. F. Barrett.

Second Congregational Church

103 First street.

Pastor, Rev. Samuel Harrison; Deacon, R. T. Gardner; Clerk, James Jacobs; Treasurer, Mrs. Sarah Brant; Organist, Mrs. Margaret Harrison; Sunday School Superintendent, Mrs. Leah Gardner.

South Congregational Church.

110 South street, cor. Church.

Pastor, Rev. I. Chipman Smart; Deacons, William Robinson, William B. Rice, Geo. Shipton, John H. Eells, John P. Sayles; Church Clerk and Treasurer, Frank E. Peirson; Prudential Committee of the Parish, C. K. Ferry, J. S. Wolfe, F. H. Cande; Parish Treasurer, Selden D. Andrews; Parish Clerk, John H. Eells; Organist, William J. Whalen; Sexton, Alexander Chambers; Sunday School Superintendent, C. H. Mattoon.

St. Stephen's Church.

55 to 63 Park Place. Organized August, 1830.

Pastor, Rev. Wm. Wilberforce Newton, D. D.; Wardens, J. F. Alleyne Adams, W. T. Petherbridge; Vestrymen, C. E. Merrill, T. L. Pomeroy, Herbert S. Wollison, Henry P. Lucas, E. N. Robbins; Clerk, John A. Root; Treasurer, F. F. Read, Jr.; Superintendent of Sunday School, W. T. Petherbridge; Organist and Choir Master, Prof. F. J. Liddle; Sexton, Richard A. Phair. Organizations, Woman's Auxiliary, Guild of the Holy Child, St. Stephen's Society, St. Andrews' Brotherhood, Girls' Friendly Society, the Junior Auxiliary, the Guild of Disciples, the Phillips Brooks Club. Societies all meet in the Guild Room.

Zion's Evangelical Lutheran Church.

74 First street.

Pastor, Rev. W. L. Genzmer; Deacons, Max Vogel, Henry Meyer, Edward Enkelmann; Elders, Henry Grawe, August Schurmeyer, Geo. Knapp; Trustees, John White, Louis Roehm, Henry Kloseman; Clerk, John White.

Unity Church.

349 North street.

Pastor, Rev. Carl G. Horst; Parish Committee, C. W. Sloper, M. D. Sherman, C. G. Tompkins, Geo. W. Gardner, J. C. Sargent, Charles E. Farrar, Richard E. Birks, Joseph E. Colton, C. C. Rowley; Chairman, C. W. Sloper; Clerk, Richard E. Birks; Treasurer, Geo. W. Gardner; Collector, J. C. Sargent.

Second Adventist Christian Church.

Fenn street, corner Willis. Organized 1888.

Pastor, Rev. J. E. Cross; Moderator, George H. Fratenburg; Clerk, W. R. Ellery; Collector, Peter Rowe; Treasurer, G. H. Fratenburg; Official Board, G. H. Fratenburg, W. R. Ellery, Peter Rowe, C. M. Couch, F. A. Powell; Elders, Peter Rowe, Daniel Davenport; Deacons, F. A. Powell, William R. Ellery; Auditing Committee, Lee Davenport, F. A. Powell, William R. Ellery; Organist, Miss Rilla Patrick; Superintendent of Sunday School, Edwin Wise.

Methodist Episcopal Church.

Fenn street from Renne av. to Pearl st. Organized 1791. First edifice erected 1828. Present edifice erected in 1872. Cost $150,000.

Pastor, Rev. J. F. Clymer, D. D.; Assistant Pastor, Rev. John M. Harris; Trustees, E. D. Jones, Wm. H. Chamberlin, F. F. Read, C. T. Rathbun, Geo. W. Noble, J. H. Butler and E. H. Nash; Clerk and Treasurer, F. F. Read; Stewards, A. H. Bagg, (chairman), Z. A. Ward, H. B. Nash, (Treasurer), O. L. Wood, C. Grant, James A. Burbank, Jr., C. H. Talbot, G. H. Cooper, F. R. Strong, F. N. Clark, E. M. Annis, H. L. Dunham, J. Wesley Noble; Superintendent of Sunday School, A. L. Marshall; Organist, C. L. Arnold.

St. Joseph's R. C. Church.

404 North street.

Pastor, Rev. T. M. Smith; Assistants, Rev. Thomas H. McLaughlin, Rev. John Kenney; Superintendent of Sunday School, Rev. Thomas H. McLaughlin; Organist, Frank E. McSweeney; Sexton, Clement F. Coogan.

Notre Dame du Bon Conseil.

Melville, cor. North Pearl street. Organized 1870.

Pastor, F. A. L'Heureux; Organist, Abraham Robarge.

St. Charles R. C. Church.

Richmond avenue, corner Pontoosuc avenue. Organized Nov. 13, 1893.

Pastor, Rev. C. J. Boylan; Organist, Miss Mary Conlon; Superintendent of Sunday School, Morris Madden; Sextons, Peter Murphy, Thomas Martin.

CHARITABLE INSTITUTIONS.

Berkshire County Home for Aged Women.

89 South street.

Board of Control, President, Mrs. James B. Crane; Vice President, Mrs. W. W. Newton; Secretary, Miss Mary W. Redfield; Treasurer, Mrs. Henry W. Taft; term expires in 1898, Miss Kate S. Coogan, Miss Mary J. Cooley, Mrs. James M. Lee, Miss S. S. Tucker, Mrs. Charles B. Redfield; term expires in 1897, Mrs. L. Henry, Mrs. Edward T. Slocum, Mrs. George T. Plunkett, Mrs. Frank Walker, Miss Mary Colt; term expires in 1896, Mrs. James B. Crane, Mrs. Zeno Russell, Mrs. Charles W. Kellogg, Mrs. W. W. Newton, Mrs. James A. Burbank; Executive Committee, Mrs. James B. Crane, Mrs. Henry W. Taft Mrs. Charles W. Kellogg, Mrs. Zeno Russell, Miss Mary J. Cooley, Mrs Edward T. Slocum, Miss S. S. Tucker; Admission Committee, Mrs. W. W. Newton, Mrs. Charles B. Redfield. Miss Mary Colt, Mrs. James M. Lee, Mrs. Geo. T. Plunkett; Finance Committee, Mrs. Henry W. Taft. Miss Mary W. Redfield, Mrs. Edward T. Slocum, Mrs. Geo. T. Plunkett, Mrs. James A. Burbank; Clothing and Occupation Committee, Mrs. L. Henry, Miss Kate S. Coogan. Miss Mary Colt, Mrs. Frank Walker; Matron, Miss Evon F. Coburn; Nurse and Assistant, Miss Jennie E. Mason; Auditor, John M. Stevenson; Attending Physicians, Dr. Frank K. Paddock, Dr. William L. Paddock, Dr. William W. Leavitt, Dr. J. F. A. Adams, Dr. W. H. Wentworth, Dr. Oscar S. Roberts, Dr. Alfreda B. Withington, Dr. Henry Colt; Legal Adviser, Mr. Henry L. Dawes, Jr.

House of Mercy.

President, Mrs. H. M. Plunkett; Vice Presidents, Mrs. H. G. Davis, Mrs. Albert Tolman, Mrs. W. L. Pollock; Clerk, Mrs. James H. Hinsdale; Assistant Clerks, Mrs. J. T. Power, Miss F. E. Colt, Miss M. L. Brown, Mrs. E. T. Slocum, Miss E. D. Davis; Recording Secretary, Miss M. F. Morey; Treasurer, Mrs. Mary B. Root; Assistant Treasurer, Miss Annie B. Clapp; Board of Directors (honorary). Mrs. W. E. Vermilye, Mrs. Edward Learned, Mrs. F. E. Kernochan, Miss S. E. Sandys; First Congregational Church,—Mrs. S. N. Russell, Mrs. T. P. Pingree, Mrs. W. A. Whittlesey; St. Stephen's Church—Mrs. C. P. Upson, Mrs. W. W. Newton. Mrs. T. L. Pomeroy; South Congregational Church—Mrs. J. F. Hemming, Mrs. E. Wadhams' Mrs. E. M. Huntting; Unity Church—Mrs. E. T. Fisher, Mrs. T. H. Richardson, Mrs. C. G. Tompkins; Baptist Church—Mrs. R. B. Bardwell, Mrs. C. W. Kellogg. Mrs. D. C. Bedell; Methodist Church—Mrs. F. F. Read, Mrs. Z. A. Ward, Mrs. J. M. Burns; St. Joseph's Church—Miss Kate Coogan. Mrs. Wm. Coogan, Mrs. W. M. Mercer; Lutheran Church—Mrs. H. Kloseman, Mrs. F. Kahl; Medical and Surgical Board—Frank K. Paddock M. D.; J. F. A. Adams, M. D.; Oscar S. Roberts, M. D.; W. M. Mercer, M. D.; W. W. Leavitt, M. D.; Henry Colt, M. D.; W. H. Wentworth, M. D.; W. L. Paddock, M.D.; M. L. Woodruff, M. D.; G. S. Hatch, M. D.; L. C. Swift, M. D.; A. B. Withington, M. D.; Dudley Leavitt, M. D.; J. J. Flynn, M. D.

Union for Home Work.

119 Fenn street. Incorporated April 25, 1887.

Board of Trustees, J. F. A. Adams, Henry R. Peirson, John M. Stevenson, George Shipton, William H. Chamberlain, Ralph B. Bardwell, William H. Perkins; President, E. H. Nash; Clerk and Treasurer, William L. Adam; Board of Managers, the pastors of, and four delegates from each of the following churches: First Congregational Church, South Congregational Church; Methodist Episcopal Church, First Baptist Church, St. Stephen's Episcopal Church, Unity Church; President, Rev. I. C. Smart; Vice President, Rev. Herbert T. Johnson; Treasurer, L. H. Gamwell, Jr.; Secretary, Mrs. Henry A. Brewster; Superintendent, Rev. George H. C. Viney.

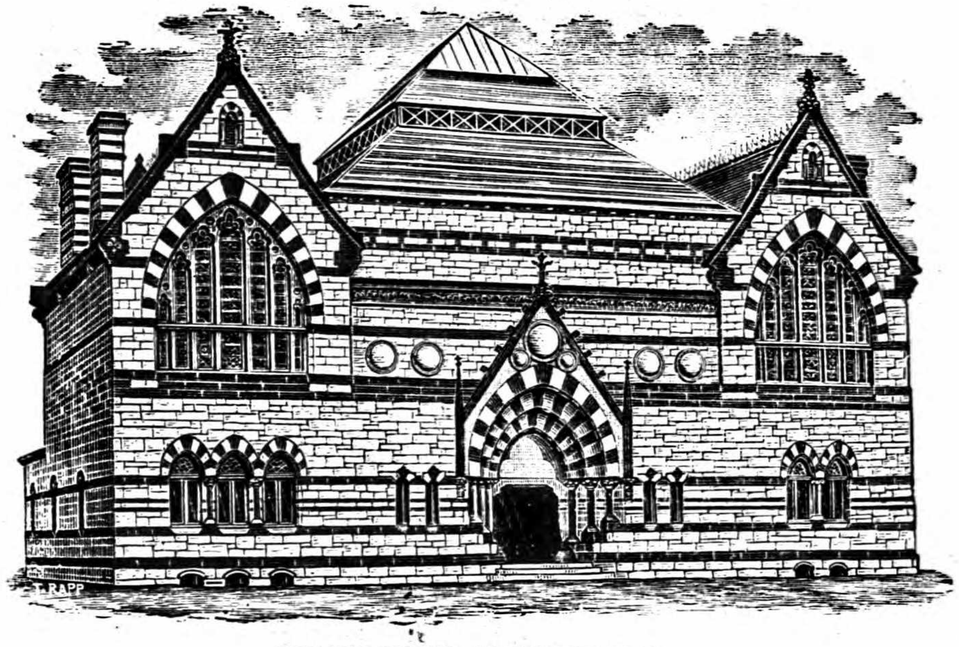

BERKSHIRE ATHENÆUM

Bank Row, opposite the Park. Incorporated 1871.

President, William R. Plunkett; Vice President, W. R. Allen; Treasurer, Wm. R. Plunkett; Clerk, George Y. Learned; Curator and Librarian, H. H. Ballard; Trustees, Wm. R. Plunkett, H. W. Taft, W. R. Allen, J. M. Barker, Morris Schaff, Chas. W. Kellogg, Geo. Y. Learned, H. L. Dawes, Dr. Henry Colt, W. M. Mercer, Walter Cutting; Janitor, Felix Trainor. Library open every day in the week, and free to all the citizens of Pittsfield. Cabinet, Museum and Art Gallery open during library hours, 9 a. m. to 9 p. m. Reading Room open Sundays.

SOCIETIES, ASSOCIATONS, ETC.

Ancient Order of Hibernians.

Meets second and last Sundays in each month in Hibernian Hall, 235 North street.

President, W. S. Joyce; Vice President, Thomas Lew; Recording and Corresponding Secretary, P. J. McMahon; Financial Secretary, John H. Cooper; Treasurer, Alfred T. Mandell.

A. O. U. W., Ononta Lodge, No. 90.

Meets in Osceola Hall, Merrill Block, first and third Tuesdays in each month, at 8 p. m.

P. M. W., W. P. Wood; M. W., C. I. Bigley; Foreman, J. H. Reynolds; Overseer, W. F. Gale; Recorder, E. B. Tyler; Receiver, F. X. Z. Poitras; Financier, J. C. Sargent.

Berkshire Agricultural Society.

President, Wesley B. Barton, Dalton; 1st Vice President, Frank A. Palmer, Stockbridge; 2nd Vice President, Charles H. Shaylor, Lee; Secretary, Frank H. Cande, Pittsfield; Treasurer, Joseph Ward Lewis, Pittsfield. Cattle show and fair, September 10, 11 and 12, 1895.

Berkshire County Bible Society.

Meets second Wednesday in February.

President, W. B. Clark, Dalton; 1st Vice President, Milo Stowell, Hinsdale; 2nd Vice President, Deacon W. Fuller, Berkshire; Secretary, William Dimick, Pittsfield; Treasurer, William Renne, Pittsfield.

Berkshire County Gardeners and Florists' Club.

95 North street.

President, Col. Walter Cutting; Secretary, R. C. Pye; Treasurer, Frank Howard.

Berkshire County Music Festival Association.

31 North street. Incorporated 1892. Capital stock, $2,000.

President. Wm. P. Wood; Vice President, Theodore L. Pomeroy; Treasurer, Fred T. Francis; Clerk and Secretary, Rollin H. Cooke.

Berkshire County Wheelmen.

Organized May, 1880.

President, C. L. Barker; Vice President, E. Bonney; Secretary, F. M. Miller; Treasurer, Fred T. Francis.

Berkshire District Medical Society.

7 North street.

President, Dr. Geo. S. Hatch; Vice President, Dr. Henry Colt; Secretary, Dr. L. C. Swift; Treasurer, Dr. W. L. Paddock; Librarian, Dr. W. W. Leavitt.

Berkshire Historical and Scientific Society.

Annual meeting the first Thursday in May; regular, the first Thursday in each quarter, in Berkshire Athenæum.

President, A. L. Perry, Williamstown; Vice Presidents, Dr. E. Thayer, Adams; Rev. A. B. Whipple, Pittsfield; Secretary and Treasurer, H. H. Ballard.

Berkshire Law Library Association.

President, H. W. Taft; Secretary, E. T. Slocum; Librarian, Charles E. Burke; Treasurer, George H. Tucker.

B. P. O. Elks, Pittsfield Lodge, No. 272.

Meets first and third Mondays in Elks' Hall, Wollison Block.

E. K., E. J. Spall; E. Leading K., F. L. Cheney; E. Lect. K., Joseph H. Purches; E. Loyal K., J. C. Cullen; Secretary, W. S. Kells; Treasurer, H. E. Jones; Tyler, M. E. Callaghan.

Business Men's Association of Pittsfield.

Annual meeting for election of officers, third Tuesday in January. Rooms Central Block, 73 North street.

President, F. W. Hinsdale; Vice President, J. F. Noxon; Secretary and Treasurer, Charles H. Brown.

Catholic Mutual Benefit Association.

Meets in Goodrich Hall second and last Wednesday of each month, at 8 p. m.

President, J. J. Powers; Recording Secretary, Patrick Fahey; Financial Secretary, Michael Fallon; Treasurer, Martin Kelley.

Carpenters' Union.

Meets in Elks' Hall, Wollison's Block, every Monday night.

President. John Bull; Vice President, Roland Crandall; Recording Secretary, W. J. Lloyd: Financial Secretary, John Stokes; Treasurer, O. E. Beckwith; Conductor, Edward Jeffers; Warden, Henry Kloseman; Trustees, Dwight Clark, Peter Roberts, James McGowan.

Clerks' Social and Literary Club of Pittsfield.

Meets first and third Fridays of each month in Sons of Veterans' Hall, at 8 p. m.

President. D. C. MacInnes; Vice President, Miss E. Fitzgerald; Treasurer, Miss Bryant; Collector, Mr. F. C. Hofmayer; Secretary, H. Poole.

Fruit and Flower Mission.

President, Miss Alice Paddock; Vice President, Miss Madeline Cutting; Secretary, Miss Emma R. Robbins; Fresh Air Fund Committee, Miss Isabella T. Redfield, Chairman; Miss Caroline G. Parker, Secretary and Treasurer.

Henry W. Bishop, 3d, Memorial Training School for Nurses.

742 North street. Incorporated 1888.

President, Henry W. Bishop; Vice President, Richard C. Greenleaf; Clerk, E. C. Slocum; Treasurer, Ralph B. Bardwell. The Training School for Nurses; the corporation is in charge of the House of Mercy. Trustees, H. W. Bishop, R. C. Greenleaf, W. R. Plunkett, H. M. Field, J. F. Dwight, Thomas Post, Walter Cutting, Annie L. Chauvenet, H. W. Taft, Joseph Tucker, N. Henry Sabin, and Hamilton Kuhn

International Association Machinists, Berkshire Lodge No. 430.

M. M., M. W. Landers; P. M. M., W. H. May; R. and F. S. C., E. Mercier; Treasurer, W. Van Patten.

Knights of Columbus.

Meet second and fourth Friday of each month at 8 P. M. in Merrill's Building.

Grand Knight, W. R. Turtle; Deputy Grand Knight, James A. McQuaid; Chancelor, M. Casey; Warden, M. W. Flynn; Medical Examiner, Dr. J. H. Tobin; Recording Secretary, Terence Cooney, Jr.; Financial Secretary, John J. Conway; Treasurer, John H. Coughlin; Inside Guard, E. H. Cullen; Trustees, William Shea, John Fitzgerald, and M. Casey.

Knights of Honor, Pittsfield Lodge, No. 339.

Dictator, C. E. Johnson; Vice Dictator, J. C. McGowan; Assistant Dictator, C. E. Goewey; Reporter, L. D. Hazard; Financial Reporter, F. A. Churchill; Treasurer, James Kettle.

Knights of Pythias, Berkshire Lodge, No. 8.

Meets the second and fourth Mondays of each month at Berkshire Lodge, I. O. O. F., Hall, corner North and Depot streets.

C. C., F. A. Cooley; V. C., W. B. Roberts; K. R. and S., J. F. Kahl.

Mohegan Tribe, No. 106, R. M.

Meets Odd Fellows' Hall, second and fourth Friday evenings.

Prophet, J. D. Roscoe; Sachem, H. T. Combs; Gen. Sag. A. P. Beauchemin, Jun. Sag., F. H. Livermore; Chief of Records, B. F. Woodward; Collector of W., W. S. Kells; Keeper of W., E. D. Norton.

Natural Science.

The Agassiz Association, founded 1875.

President, H. H. Ballard; President's office 247 South street; Clerk, E. T. Slocum, Esq.; Treasurer, George H. Tucker; Chapter 148 C—Secretary, Charles Adams; Chapter 386 F—Secretary, Mrs. W. B. Wood.

New England Order of Protection, Elm Lodge, No. 19.

Meets second and fourth Monday evenings in Osceola Lodge Rooms, Merrill Building, 246 North street.

Warden, Harry W. Myers; Vice Warden, Mrs. Ida A. Sargent; Secretary, H. C. Morris; Financial Secretary, Mrs. Carrie L. Pratt; Treasurer, J. F. Moulton; Medical Examiner, Dr. M. L. Woodruff.

Order United American Mechanics, No. 51, Parson Allen Council.

Meets every Monday evening at Willing Workers' Hall, Fenn street.

Councilor, John H. Chase; Vice Councilor, W. A. Silvernail; Recording Secretary, E. W. Day; Financial Secretary, W. G. Sprague; Treasurer, W. C. Mandigo.

Pittsfield Bicycle Club.

Rooms, England's Block, 122 North street.

President, S. S. Wheeler; Vice President, J. F. Strong; Recording Secretary, J. S. Lyons; Financial Secretary, J. H. McEnany; Treasurer, H. B. King; Captain, W. D. Van Deusen.

Pittsfield Branch Bible Society.

Depository at Methodist Episcopal Church, Fenn street.

President, Rev. John F. Clymer, D. D.; Vice Presidents, E. T. Slocum, W. B. Rice; Secretary, Allen H. Bagg; Treasurer, Henry A. Brewster.

Pittsfield Camera Club.

Annual meeting first Monday in February. Regular meetings first Monday of each month, at homes of members, as appointed.

President, C. G. Tompkins; Vice President, R. B. Johnston; Secretary, J. E. Colton; Treasurer, A. H. Bagg.

Pittsfield Caledonian Club.

Meets first and third Mondays of each month at Merrill's Hall.

Chief, Robert Kirk; First Chieftain, Louis Burns; Second Chieftain, David M. Cullen; Third Chieftain, William Thomson; Fourth Chieftain, Graham W. Fawcett; Fifth Chieftain, Alex. McConnachie.

Pittsfield Club.

Incorporated June 29, 1894. Meets Club House, 147 East street.

President, Hon. James M. Barker; Vice President, Dr. Henry Colt; Treasurer, Robert deW. Sampson; Secretary, Edward Boltwood.

Pittsfield Medical Association.

Rooms 24 Berkshire Life Insurance Building, 7 North street.

President, W. W. Leavitt; Secretary and Treasurer, Dr. M. L. Woodruff. Meetings second Thursday of each month, except July and August, at 9 p. m.

Pittsfield Reading Room Association.

Room (17) 7 North street.

Treasurer, H. S. Russell.

Pittsfield Rod and Gun Club.

Meets every Wednesday and Saturday afternoon at Taconic Range.

President, J. M. Stevenson; Vice President, John F. Noxon; Secretary and Treasurer, William W. Tracy.

Royal Arcanum, Onota Council, No. 568.

Meets second and fourth Tuesday evenings in each month at Council Chamber in Osceola Lodge Rooms, Central Block.

Regent, Charles E. Bennett; Vice Regent, Harlan H. Ballard; Orator, William T. Petherbridge; Past Regent, Charles E. Wilner; Secretary, David L. Evans; Collector, H. C. Morris; Treasurer, John H. Eells.

Sarsfield Association.

Organized 1873. Meets in Goodrich Hall, North street, every Monday at 7.30 p m.

President, J. J. Powers; Secretary, Michael Callan.

Sons of St. George, Royal Oak, No. 168.

Meets first and third Mondays of each month in Odd Fellows' Hall.

W. P., Benjamin S. Akeroyd; W. V. P., Fred Bailey; W. S., Ellsworth E. Crawley; W. A. S., Richard Rawson; W. T., Fred W. Pickup; W. H., William J. Pearce; W. A. H., Gilbert Norris; W. C., Thomas Walters; W. I. S., Arthur Powell; W. O. S., Jerry Smith; W. P. P., Guy H. Ward.

Ss. Vincent De Paul Society, St. Joseph's R.C. Church.

Meetings every Sunday in each month at 12.30.

President, Michael Casey; Vice President, Robert St. James; Secretary, Joseph St. James; Treasurer, William Nugent; Spiritual Director, Rev. T. H. McLaughlin.

Ladies' Auxiliary Corps, St. Vincent De Paul.

Meets every Thursday evening at St. Joseph's Chapel.

President, Miss Ellen Lennihan; Vice President, Miss Mary Schail; Secretary, Miss Mary Lawless; Treasurer, William Nugent.

Young Men's Christian Association.

Organized April 23, 1885. Incorporated May, 1886. Rooms at Y. M. C. A. Building, 142 North street.

President, Wm. A. Whittlesey; Vice President, Wm. H. Chamberlain; Recording Secretary, Allen H. Bragg. Treasurer, George Shipton; General Secretary, C. M. Bryant; Assistant Secretary, Guy B. Finch.

Woman's Board of Missions—Berkshire Branch.

President, Mrs. E. J. Giddings, Housatonic; Recording Secretary, Mrs. Zenas Crane, Dalton; Corresponding Secretary, Miss M. P. Hulbert, Pittsfield; Secretary Bureau of Exchange, Miss M. F. Morey, Pittsfield; Home Secretary, Miss M. Eliza Gibbs, Lee; Secretary of Mission Circle, Miss Fannie Garfield, Lee; Treasurer, Mrs. C. E. West, Pittsfield; Auditor, W. C. Stevenson, Pittsfield

Working Girls' Club.

Meets the first Monday evening of each month at room 23, 150 North street.

President, Miss Julia Redfield; Vice President, Miss Hattie Simons; Secretary, Miss M. G. B. Clapp; Treasurer, Miss M. L. Devanny.

MASONIC.

Crescent Lodge, F. & A. M.

Regular communications fourth Monday of each month.

W. M., A. H. Harrison; S. W., S. Chester Lyon; J. W., William R. Thomas; Treasurer, Fred. T. Francis; Secretary, David L. Evans; Tyler, John H. Skinkle.

Mystic Lodge, F. & A. M.

Regular communication the first Wednesday of each month at 7.30 p. m. Annual in October.

W. M., Herbert S. Wollison; S. W., William R. Gardener; J. W., Allen H. Bagg; Treasurer, Emory H. Nash; Secretary, James Kittle; Chaplain, Charles M. Bryant.

Berkshire Royal Arch Chapter.

Regular convocation second Thursday of each month at 7.30 p. m. Annual in October.

M. E. H. P., Eugene M. Wilson; Secretary, Arthur S. Prout; Treasurer, Edgar T. Lawrence.

Berkshire Council, R. & S. M.

Assemblies third Wednesdays in January, April, July and October.

T. I. M., Freeman M. Miller; D. M., William F. Gale; P. C. of W., Charles E. Bennett; Treasurer, Frederick M. Platt; Recorder, Arthur S. Prout.

Berkshire Commandery, K. T.

E. C., George H. Tucker; Generalissimo, H. Neill Wilson; C. G., Geo. W. Bailey; Treasurer, F. M. Platt; Recorder, William T. Petherbridge.

Onota Lodge of Perfection, A. A. S. R.

Meets in Masonic Hall, second Friday in December, March, June and September.

T. P. Gr. Master, Walter Cutting; H. T. Dep. Gr. Master, Thomas Post; Sr. Gr. Warden, E. D. Jones; Jr. Gr. Warden, W. T. Petherbridge; Gr. Orator, W. D. Mc Iinnes; Gr. Treasurer, Geo. H. Tucker; Gr. Secretary, H. S. Russell; Gr. Master Ceremonies, W. G. Backus; Gr. Capt. Guard, H. Neil Wilson; Gr. Hospitaler, G. W. Bailey.

Pittsfield Masonic Association.

Incorporated August 24, 1894. Meets in Masonic Hall. Annual Meeting third Tuesday in October.

President, H. H. Ballard; Treasurer, George H. Tucker; Clerk, Freeman M. Miller; Directors, W. E. Wilcox, F. M. Miller, E. T. Lawrence, A. A. Mills, H. H. Ballard, W. G. Backus.

ODD FELLOWS.

Greylock Encampment, No. 21, I. O. O. F.

Meets in Central Block.

C. P., J. H. Reed; H. P., L. D. Case; S. W., George E. Cain; Scribe, L. D. Hazard; Financial Scribe, Frank Bartlett; Treasurer, F. F. Read.

Berkshire Lodge No. 57, I. O. O. F.

Meets every Tuesday evening at Odd Fellows' Hall, cor. North and Depot streets.

N. G., William J. Oatman; V. G., George M. Solomon; R. S., Dwight A. Clark; P. S., F. F. Read; Treasurer, T. E. Hall.

Osceola Lodge, No. 125, I. O. O. F.

Meets every Wednesday evening. Rooms at Osceola Hall, Merrill Building, 246 North street.

N. G., A. A. Wetterburg; V. G., E. O. Evans; R. S., C. T. Wakefield; P. S., H. C. Morris; Treasurer, John C. Sargent.

Silver Star Lodge, No. 91, Daughters of Rebekah.

Meets second and fourth Thursdays in each month at Odd Fellows' Hall, corner North and Depot streets.

N. G., Mrs. Eliza K. Bedford; V. G., Mrs. Emma C. Clark; R. S., Dwight A. Clark; Treasurer, Phebe R. Hall; F. S., Mrs. Phœbe F. Osgood.

Odd Fellows Burial Benefit Association.

Annual meeting second Friday in March, at Odd Fellows Hall, corner North and Depot Streets.

President, Thomas A. Hall; First Vice President, E. A. Talbot; Second Vice President, D. M. Couch; Third Vice President, Mrs. D. A. Clark; Secretary, D. A. Clark; Treasurer, Allen H. Bagg.

ANCIENT ORDER OF FORESTERS OF AMERICA.

Court City of Pittsfield, No. 8196.

Meets at G. A. R. Hall, first and third Tuesdays of each month.

Chief Ranger, Frank Farrell; Sub-Chief Ranger, Wm. R. Johnson; Treasurer, John Nixon; Financial Secretary, Chas. H. Bruce; Recording Secretary, Moses Doyle; Senior Warden, Thomas Gibbons; Junior Warden, Wm. Eckart; S. B., John Tobin; J. B., Patrick Ronan.

Onota Court.

Meets in Goodrich Hall first and third Tuesdays in each month.

Chief Ranger, Edward Cain; Vice Chief Ranger, E. W. Haskins; Treasurer, J. E. Flaherty; Corresponding Secretary, William Nugent; Financial Secretary, J. M. Linnehan.

G. A. R.

Berkshire Post, No. 197, G. A. R.

Meets second and fourth Monday evenings in each month, in England's New Block.

Commander, James Kittle; S. V. Commander, J. F. Thurston; J. V. Commander, O. P. Wright; Adjutant, J. S. Smith; Quartermaster, H. A. Brewster; Surgeon, C. W. Sloper; Chaplain, A. L. Marshall; Officer of the Day, W. F. Hunt; Officer of the Guard, Urias Williams; Sergeant Major, S. A. Gourley; Quartermaster Sergeant, J. H. Skinkle.

W. W. Rockwell Post, No. 125, G. A. R.

Meets first and Third Monday evenings of each month, in G. A. R. Hall, 120 North street.

Commander, Joseph Tucker; Senior Vice Commander, F. A. Ireland; Junior Vice Commander, N. S. Noyes; Surgeon, J. F. A. Adams; Chaplain, W. H. Cranston; Adjutant, M. R. Canfield; Quartermaster, P. Grohman; Officer of the Day, M. A. White; Officer of the Guard, F. Zeigler; Sergeant Major, A. F. Pepoon; Quarter-master Sergeant, Dennis O'Connor; Color Bearer, C. A. Potter.

W. W. Rockwell Woman's Relief Corps, No. 37.

Meets second Wednesday in each month at 3 p. m.; fourth Wednesday in each month at 7.30 p. m., in G. A. R. Hall, 120 North street.

President, Emma A. Prickett; S. V. P., Ellen P. Ireland; J. V. P., Lydia A. Loynes; Secretary, Sara B. Noyes; Treasurer, Clara H. Bagg.

Woman's Independent Aid Society.

Meets second Thursday afternoon and fourth Thursday evening of each month at Sons of Veterans' Hall, North street.

President, Mrs. Lena Skinkle; Vice President, Mrs. Sara M. Combs; Secretary, Miss Mary B. Wilcox; Treasurer, Mrs. Kate A. Bidwell.

Gen. W. F. Bartlett Camp, No. 108, S. of V.

Meets in Sons of Veterans' Hall, England Block, 95 North street, first and third Monday evenings of each month at 8 p. m.

Captain, E. M. Wilson; 1st Lieutenant, R. H. Peck; 2d Lieutenant, C. H. Jandro; Chaplain, Rev. I. C. Smart; 1st Sergeant, Chas. W. Noble, 99 Fenn street; Quartermaster-Sergeant, Benjamin F. Woodward.

TEMPERANCE SOCIETIES.

Willing Workers I. O. S. of T.

Meets every Thursday evening at 7.30 at Gates' Block, Fenn street.

The W. C. T. U.

Meets every Tuesday at 3 p. m. in No. 5 Class Room of M. E. Church.

President, Mrs. L. E. Henry; Vice Presidents, Mrs. Beckwith, Miss Mandigo, Mrs. Snyder, Mrs. M. E. Oatman, Mrs. H. C. Grant; Secretary, Mrs. M. E. Oatman; Treasurer, Mrs. Katherine Bagg.

Young Women's Christian Temperance Union.

Meets first and third Tuesdays in each month at Y. M. C. A. Rooms, at 7.30 o'clock.

President, Mrs. C. M. Bryant; Acting Vice President, Miss Mary B. Chatman; Vice Presidents from Churches, Miss Clara Sourly, Miss Mac Farlane, Mrs. Pember, Mrs. H. P. Lucas, Miss Annie Cowlin, Miss Rilla Patrick, Miss Ida M. Akers; Corresponding and Recording Secretaries, Miss Mattie Wordward, Miss Etta Mickle; Treasurer, Miss Lizzie Gale.

BANDS AND ORCHESTRAS.

Adams' Orchestra.

Leader, William H. Adams, 131 North street.

Barnard's Orchestra, 3 to 12 pieces.

Leader, L. V. Barnard, 18 Prospect street.

Clark's Orchestra, 15 to 18 pieces.

Leader, Arthur E. Clark, 25 Willis street.

Germania Orchestra.

Leader, Charles F. Smith, 51 Bartlett avenue.

Kilian's Orchestra.

Manager, Peter Kilian.

Pomeroy Drum Corps.

President, John D. Malloy; Vice President, Stephen P. Farrell; Secretary, Joseph Furey; Treasurer, James Farrell; Drum Major, John J. Nolan.

St. Joseph's Band, 25 pieces.

Leader, C. R. St. James.

Paine's Orchestra.

Leader, Arthur Paine.

Pittsfield Banjo, Mandolin and Guitar Club.

Business Manager, William K. Bedford, 14 Park street.

CEMETERIES.

Pittsfield Cemetery.

139 Wahconah Street. Annual meeting third Monday in March.

President, Robert W. Adam; Vice President, William H. Sloan; Clerk and Treasurer, John M. Stevenson; Directors, S. N. Russell, John E. Merrill, James H. Hinsdale, Theo. L. Pomeroy, Thomas Allen, Daniel C. Morey, Jacob Gimlich, Gilbert West, Thomas D. Peck; Superintendent, Cornelius McArthur; office of clerk and treasurer, Geer's block, 54 North street.

Roman Catholic Cemetery.

Peck's Road.

Mr. John Behan, West street, acts for Rev. Terence M. Smith, in the management of the Catholic Cemetery.

PITTSFIELD BOARD OF TRADE.

President, Alexander Kennedy; Vice Presidents, Charles W. Kellogg, James L. Bacon; Secretary and Treasurer, Rollin H. Cooke; Directors, Alexander Kennedy, Charles W. Kellogg, James L. Bacon, Arthur A. Mills, W. D. MacInnes, Geo. W. Bailey, Luther L. Atwood, Frank A. Robbins, James Wilson, Jabez L. Peck, William R. Plunkett, Irving D. Ferrey, John Allen Root, R. E. Burbank, John H. Manning; Membership Committee, Frank A. Robbins, A. Leland Brown, Frank W. Dutton, Arthur H. Rice, John Allen Root.

DEATHS IN PITTSFIELD.

OF PERSONS EIGHTEEN YEARS OF AGE AND UPWARDS, FROM JULY 1, 1894, TO JULY 1, 1895.

	AGE
Adams Lucy Ruth, Jan. 31	26
Andruss Franklyn O., Dec. 17,	52
Anthony Susan B., May 12,	79
Argendorf Mary J., Oct. 29,	81
Arnold Johanna C., Feb. 7,	73
Bacon Wm. Francis, June 11,	68
Bagg Edwin, Dec. 22,	66
Bailey Charles, Feb. 9,	73
Baker Jennie L., April 7,	40
Baker Maria, Feb. 11,	68
Bartlett James F., Dec. 18,	48
Bates Frances Lovell, Jan. 26,	67
Bates Louis H., Oct. 21,	24
Baumgarten Ch'rl'tte L., Apr. 5,	42
Beck Angeline E., Oct. 7,	27
Bedell Esther A., April 9,	54
Beech Harry, Jan. 23,	92
Beers Martha E., Sept. 29,	34
Benjaman Newell G., Dec. 17,	36
Black Bessie, Dec. 18,	25
Blake Albert H., Dec. 30,	60
Blake Veretta T., Apr. 28,	30
Booth Phœbe Ann, Mar. 6,	46
Breakey Jane, Aug. 2,	69
Breen Lizzie V., Sept. 21,	25
Brennan Thos. F., May 28,	35
Brett Owen, Aug 22,	36
Brickner Andrew, July 24,	67
Bristol Carrie E., Jan. 5,	34
Broderick James W., Feb. 7,	43
Brodie Mary C., July 21,	72
Brown Andrew, May 11,	43
Brown James, Feb. 16,	62
Brown John J., Oct. 14,	75
Buck Wm. Y., June 13,	89
Buntin Robert, Oct. 31,	71
Burbank Charlotte A., Aug 10,	20
Burbank Ellen R., Nov. 23,	55
Burke Edward, June 4,	23
Burke Jeremiah, Jan. 30,	38
Callahan James, May 22,	69
Callahan Margaret, April 9,	47
Carey Eliza, March 23,	73
Carey William, Oct. 12,	73
Carr Thomas, March 14,	82
Castle George B., July 29,	29
Chapin Eva C., Feb. 13,	25
Chapin Harriet, Dec. 11,	86
Chapman Melissa E., Jan. 14,	52
Clapp Theodore H., April 7,	38
Clark Marrilla, March 24,	89
Clerc Joseph, Dec. 22,	59
Clymer Martha, March 6,	82
Coe Betsy A., Dec. 21,	57
Conroy Michael, April 19,	55
Coogen Owen H., March 19,	33
Cooney Minnie, Feb. 11,	33
Cooney William T., Aug. 16,	25
Coons Jennie A., May 15,	22
Cooper Christina M., Feb. 22,	73
Cooper Wm. H., Dec. 12,	83
Costigan Martin J., April 8,	22
Coty Romeo, May 8,	64
Crocker Matilda, Oct. 28,	33
Crosler Edgbut H., July 12,	38
Crossin William, July 5,	74
Curtin Dennis, Jan. 14,	79
Curtiss Henry, Feb. 11,	74
Curtiss Rose, Feb. 10,	42
Daly James A., July 15,	62
Davey Mary, April 6,	24
Davis Henry, July 23,	90
Davis Mary E., June 16,	67
Demills Elizabeth, Oct. 31,	54
Deming Lucy E., April 25,	65
Dewkett Nelson, Feb. 13,	37
Dickerson Eliza, Oct. 3,	51
Dillon Margaret, Sept. 29,	27
Donahue Eliza, Dec. 2,	70
Donnelson James, April 1,	73
Dooley Michael, July 28,	72
Dresser Samuel S., Nov. 12,	33
Dunn John G., April 4,	38
Dunbar Marion B., Oct. 9,	23
Dunn Millie A., Sept. 11,	31
Eaton Nellie M., Feb. 20,	43
Eells Sarah A., Feb. 6,	79
Eiceelser Mathew, Oct. 6,	22
Emmons Jennie P., Jan. 8,	26
Erny Joseph, Sept. 18,	73
Fahey Edward, May 8,	70
Fairbanks Gesrge H., July 2,	36
Fairon John, July 12,	38
Farnum Minnie, May 20,	28
Farrell James P., May 24,	42
Feeley James, April 15,	62
Finn Ellen, Jan. 17,	71
Fitzgerald Catherine, Oct. 7,	69
Fleming Rose, April 12,	24
Flynn Mary, June 5,	65
Flynn Mary, Aug. 12,	65
Ford John, May 18,	32
Ford Samuel Joseph, March 25,	30
Francis James, July 30,	88
Freeman George, Aug. 29,	34
French Charles Wm., April 10,	45
French John H., April 30,	48
Garlick Eliza M., Dec. 28,	87
Gautherat Louise, Nov. 5,	38
Gibson John V., Aug. 14,	62
Guillet Joseph, Feb. 28,	23
Gleason Darwin, Jan. 4,	78
Goddeau Louisa, March 8,	27
Goodrich Marietta B., Dec. 26,	81
Gregory Francis K., May 16,	51
Gregory Jane Charlotte, Jan. 19,	76
Gurlich Herman, Sept. 9,	52
Hagerty Dennis, Nov. 24,	54
Halsey Ann, Oct. 24,	64
Hamer Sarah J., March 4,	42
Hamilton Maud A., July 5,	27
Hanrahan Patrick, Feb. 27,	64
Haskins Mary M., Sept. 23,	67
Hawkins Rebecca R., Feb. 16,	84
Hayes Jeanette B., July 20,	69
Heaton Homer W. Jr., Dec. 16,	33
Herd John Jacob, Oct. 11,	28
Hill Martha C. Todd, Sept. 14,	63
Hine Alice M. B., Sept. 16,	32
Hodecker Peter Philip, March 6,	20
Holder Anna Rose C., Feb. 8,	86
Hollis Elizabeth, June 7,	59
Holmes Christina, Aug. 22,	69
Honeker Veronica, Aug. 12,	66
Holwill, John, Aug. 27,	20
Howard Jesse, Aug.28,	82

	AGE
Humphrey Murphy M., Aug. 1,	46
Humphrey Sarah W., Nov. 26,	65
Hurd Hannah M., April 20,	80
Hurd Laura Cadwell, July 28,	77
Hurlbut George, Dec. 17,	25
Ingraham Eunice T., Nov. 4,	71
Ireland Hattie E., April 20,	26
Jacobs Catherine A., June 19,	28
Johnson Wm. E., March 21,	64
Jones Benjamin, Feb. 5,	54
Jones John, Dec. 6,	80
Joslyn Pamelia L., March 3,	78
Kelly Virginia, May 18,	40
Kelly Wm. Mrs., Oct. 1,	35
Kelsey Mary H., June 20,	55
Kelson John H., March 5.	38
Kenna Charles E., Aug. 1,	34
Kenney Mary, March 12,	25
Kerby John E., Dec. 16,	25
King Elizabeth, Sept. 13,	43
Kirk Samuel, Oct. 26,	61
Kraus Amelia B. Sept. 8,	21
Kuhnler Jacob, July 4,	71
Lahey Patrick, Nov. 23,	41
Laurent Augustein, Oct. 9,	41
Lincoln Frank H. D., Feb. 28,	45
Lincoln Minnie S., Feb. 24,	48
Lincoln Sherlock H., Feb. 5,	77
Loynes Mary Emeline, May 4,	63
Luce Ann Maria, Jan. 5,	73
Mahon Bridget, Nov. 27,	30
Marvin Francis J., Oct. 21,	62
McCann Edward, Dec. 6,	65
McCarty Martin, Oct. 17,	32
McDonald Henry, Oct. 7,	26
McDonald Mary, Feb. 9,	104
McGowan Margaret. Jan. 16,	80
McGrath Laurence, June 21,	59
Mee Margaret, Feb. 25,	34
Meehan Ellen, Feb. 4,	55
Meehan James, June 6,	85
Meigs Ella F. Sept. 6,	34
Merriam Paul, Nov. 9,	67
Metcalf Martha, Jan. 18,	82
Meyer Carl F.. March 12,	51
Middlebrook Wm. E., Nov. 22.,	24
Moloney Lizzie, Nov. 16,	33
Morin Wm. E., Oct. 17,	67
Morrisy Michael, July 3,	26
Mowry Albert Leroy, Aug. 12,	74
Mulvaney William, May 27,	23
Murphy John D., April 29,	30
Murphy Margaret, Sept. 16,	27
Murphy Nellie, Feb. 10,	27
Murray Patrick, Jan. 2,	26
Nesbit Thomas, Dec. 19,	59
Newton Fanny M., March 22,	66
Nichols Edward, July 5,	65
Nihill Peter, May 20,	41
Nilan Patrick, Dec. 20,	28
Noble Mary A., Oct. 1,	83
Oakes Electa, May 27,	75
Obert Philip, Dec. 24,	35
O'Brien Catherine, March 12,	43
O'Brien Dennis, Aug. 1,	45
O'Brien Nelly, Oct. 16,	24
O'Donnell Hugh, Jan. 31,	51
O'Laughlin Ann, Nov. 13,	69

	AGE
Olds Wm. P., Feb. 27,	71
Overacre Claude Duval, May 22,	22
Parker Estella Florence, Oct. 16,	35
Payne Samuel Jr., Jan. 21,	35
Peck Jabez Lathrop, April 5,	68
Perralt Adoilda, Feb. 24,	33
Pender Emeline, July 20,	73
Phair Andrew, March 11,	58
Phillips Mary, April 27,	32
Pingree Thomas Perkins, Feb. 9,	65
Powers Michael, July 2,	48
Powers Richard, June 18,	68
Pryce Richard, Oct. 21,	50
Purchess Henry. Nov. 14,	71
Quinn Bridget, Oct 17,	75
Rathburn Charles H., Jan. 12,	28
Ray Clarissa, Feb 22,	92
Reed Caroline B., June 12,	71
Reiley Mary, March 14,	70
Renjiehausen, Wm. A., July 25,	81
Reynolds Fanny S., Nov. 29,	34
Rice Sarah Delano, April 12,	72
Robbins Sophia F., July 17,	56
Rohan Mary. Feb. 19,	48
Russell Margaret, May 21,	61
Schafer John, Oct. 16,	66
Schmidt Ann Elizabeth, Oct. 20,	78
Schultz Bertha A.. April 28,	43
Scully Thomas. July 7,	66
Seeley Elizabeth, Aug. 24,	46
Shepardson Sarah C., May 13,	72
Side Flora E., Feb. 4,	38
Sloan Julia A. W. Oct. 24,	60
Slosson Sabra, July 14.	91
Smith Mariette, Nov. 5,	68
Spencer Fanny Stewart, Mar. 28,	77
Sullivan James L., Oct. 20,	36
Sullivan Maggie. Sept. 2,	23
Sultaire Frederick, Feb. 22,	52
Tait Mary O., June 13,	78
Tenney Harriet A.. April 5,	65
Tetley Nancy, Dec. 5.	64
Thompson Alice A., Jan. 12,	42
Thompson Cornelia A., Jan. 22,	85
Thompson Ruth H., Nov. 12,	38
Thompson Sarah D., June 3,	85
Tollman Carleton T., Aug. 5,	39
Tower Isabel, May 31,	36
Traux Louis, Oct. 20,	35
Tubert Mary, Feb. 19,	60
VanDeusen Belle S., Dec. 24,	41
VanHorn John, Oct. 30,	44
Verchot Louisa M., Dec. 12,	73
Volin May A., April 19,	20
Ward May A., Feb. 2,	19
Warner Frederick, April 19,	41
Wechter Lucien, May 15,	33
Weckman John M., April 11,	69
Weckman Mary A., May 4,	58
Werder Rudolph, April 12,	29
Wheeler Margaret, Mar. 22,	32
Whipple Elizabeth R., Aug 10,	56
White George A., April 26,	37
Whitman Jacob, Feb. 18,	48
Wilder Wm. Robert, Feb. 10,	37
Wimet Francis, Aug. 12,	81
Woodruff Russell, Nov. 4,	19

CENSUS TABLES.

POPULATION OF CONNECTICUT.

COUNTIES, CITIES, AND TOWNS.	1890.	1880.
HARTFORD.	147,180	125,377
Avon	1,182	1,058
Berlin	2,600	2,385
Bloomfield	1,308	1,346
Bristol	7,382	5,347
Burlington	1,302	1,224
Canton	2,500	2,299
East Granby	661	754
East Hartford	4,455	3,500
East Windsor	2,890	3,019
Enfield	7,199	6,754
Farmington	3,179	3,014
Glastonbury	3,457	3,580
Granby	1,251	1,340
Hartford	53,230	42,553
Hartland	565	643
Manchester	8,222	6,462
Marlborough	582	391
New Britain	19,007	13,978
Newington	953	934
Plainville	1,993	1,930
Rocky Hill	1,069	1,109
Southington	5,501	5,411
South Windsor	1,736	1,902
Suffield	3,169	3,225
Simsbury	1,874	1,830
West Hartford	1,930	1,828
Wethersfield	2,271	2,173
Windsor	2,954	3,056
Windsor Locks	2,758	2,332
NEW HAVEN.	209,058	156,526
Ansonia	10,342	.....
Beacon Falls	505	379
Bethany	550	637
Branford	4,460	3,047
Cheshire	1,929	2,284
Derby, includ'g Birmingham	5,969	.....
East Haven	955	3,067
Guilford	2,780	2,782
Hamden	3,882	3,408
Madison	1,429	1,669
Meriden	25,423	18,340
Middlebury	566	687
Milford	3,811	3,347
Naugatuck	6,218	4,272
New Haven	86,045	62,882
North Branford	825	1,025
North Haven	1,862	1,763
Orange	4,537	3,341
Oxford	902	1,120
Prospect	445	492
Seymour	3,300	2,318
Southbury	1,089	1,740
Wallingford	6,584	4,686
Waterbury	33,202	20,269
Wolcott	522	493
Woodbridge	926	829
MIDDLESEX.	39,524	35,587
Chatham	1,949	1,967
Chester	1,301	1,177
Clinton	1,384	1,402
Cromwell	1,987	1,640
Durham	856	990
East Haddam	2,599	3,032
Essex	2,035	1,855
Haddam	2,095	2,419
Killingworth	582	748
Middlefield	1,002	928
Middletown	15,205	11,731
Old Saybrook	1,484	1,302
Portland	4,687	4,156
Saybrook	1,484	1,362
Westbrook	874	878
TOLLAND.	25,081	24,112
Andover	401	428
Bolton	452	512
Columbia	740	757
Coventry	1,875	2,043
Ellington	1,539	1,569
Hebron	1,039	1,243
Mansfield	1,911	2,154
Somers	1,407	1,242
Stafford	4,535	4,455
Tolland	1,037	1,169
Union	431	539
Vernon	8,808	6,915
Willington	906	1,086

COUNTIES, CITIES, AND TOWNS.	1890.	1880.
NEW LONDON.	76,634	73,137
Bozrah	1,005	1,155
Colchester	2,988	2,974
East Lyme	2,048	1,731
Franklin	585	686
Griswold	3,113	2,745
Groton	5,539	5,127
Lebanon	1,670	1,845
Ledyard	1,183	1,373
Lisbon	548	630
Lyme	977	1,025
Montville	2,344	2,666
New London	13,757	10,529
North Stonington	1,463	1,769
Norwich	23,048	21,141
Old Lyme	1,319	1,387
Preston	2,555	2,519
Salem	481	574
Sprague	1,106	3,207
Stonington	7,184	7,353
Voluntown	1,060	1,186
Waterford	2,661	2,701
FAIRFIELD.	150,081	112,044
Bethel	3,401	2,726
Bridgeport	48,866	29,148
Brookfield	989	1,152
Danbury	19,473	11,669
Darien	2,276	1,948
Easton	1,001	1,145
Fairfield	3,868	3,748
Greenwich	10,131	7,892
Huntington	4,006	2,499
Monroe	994	1,157
New Canaan	2,701	2,678
New Fairfield	670	791
Newtown	3,539	4,013
Norwalk	17,747	13,956
Redding	1,546	1,540
Ridgefield	2,235	2,028
Sherman	668	828
Stamford	15,700	11,298
Stratford	2,608	4,251
Trumbull	1,453	1,323
Weston	772	918
Westport	3,715	3,477
Wilton	1,722	1,864
LITCHFIELD.	53,542	52,920
Barkhamsted	1,130	1,298
Bethlehem	543	655
Bridgewater	617	708
Canaan	970	1,157
Colebrook	1,098	1,148
Cornwall	1,283	1,583
Goshen	972	1,093
Harwinton	943	1,016
Kent	1,383	1,622
Litchfield	3,304	3,410
Morris	584	627
New Hartford	3,180	3,302
New Milford	3,917	3,907
Norfolk	1,546	1,418
North Canaan	1,683	1,537
Plymouth	2,147	2,350
Roxbury	936	950
Salisbury	3,420	3,715
Sharon	2,149	2,580
Thomaston	3,278	3,225
Torrington	6,048	4,214
Warren	477	639
Washington	1,633	1,589
Watertown	2,323	1,897
Winchester	6,183	5,142
Woodbury	1,815	2,148
WINDHAM.	45,158	43,857
Ashford	778	1,041
Brooklyn	2,628	2,308
Canterbury	947	1,272
Chaplin	542	627
Eastford	561	855
Hampton	632	827
Killingly	7,027	6,921
Plainfield	4,582	4,021
Pomfret	1,471	1,470
Putnam	6,512	5,827
Scotland	506	590
Sterling	1,051	957
Thompson	5,580	5,051
Windham	10,032	8,265
Woodstock	2,309	2,639

SUMMARY BY COUNTIES.

THE STATE AND COUNTIES.	1890.	1880.
THE STATE.	746,258	622,683
Hartford	147,180	125,377
Middlesex	39,524	35,587
Tolland	25,081	24,112
Windham	45,158	43,857

THE STATE AND COUNTIES.	1890.	1880.
THE STATE—Con.		
Fairfield	150,081	112,044
Litchfield	53,542	52,920
New Haven	209,058	156,526
New London	76,634	73,137

POPULATION OF MASSACHUSETTS.

Counties, Cities, and Towns.	U. S. Census 1880	State Census 1885	U. S. Census 1890
BARNSTABLE.	31,897	29,845	29,172
Barnstable,	4,242	4,050	4,023
Bourne, 1	.....	1,363	1,442
Brewster,	1,144	934	1,003
Chatham,	2,250	2,028	1,954
Dennis,	3,288	2,923	2,899
Eastham, 2	692	638	602
Falmouth, 3	2,422	2,520	2,567
Harwich,	3,265	2,783	2,734
Mashpee, 3	346	311	298
Orleans,	1,294	1,176	1,219
Provincetown,	4,346	4,480	4,642
Sandwich, 1	3,543	2,124	1,819
Truro,	1,017	972	919
Wellfleet, 2	1,875	1,687	1,291
Yarmouth,	2,173	1,856	1,760
BERKSHIRE.	69,032	73,828	81,108
Adams,	5,591	8,283	9,213
Alford,	348	341	297
Becket,	1,123	938	946
Cheshire,	1,537	1,448	1,308
Clarksburg,	724	708	884
Dalton,	2,052	2,113	2,885
Egremont,	875	826	845
Florida,	459	487	436
Great Barrington,	4,653	4,471	4,612
Hancock,	642	613	506
Hinsdale,	1,595	1,656	1,739
Lanesborough,	1,286	1,212	1,018
Lee,	3,939	4,274	3,785
Lenox,	2,043	2,154	2,889
Monterey,	635	571	495
Mount Washington,	205	160	148
New Ashford,	203	163	125
New Marlborough,	1,876	1,661	1,305
North Adams,	10,191	12,540	16,074
Otis,	785	703	583
Peru,	403	368	305
Pittsfield, 4	13,364	14,466	17,281
Ward 1	.....	.....	2,502
Ward 2	.....	.....	2,477
Ward 3	.....	.....	2,549
Ward 4	.....	.....	2,478
Ward 5	.....	.....	2,151
Ward 6	.....	.....	2,800
Ward 7	.....	.....	2,324
Richmond,	1,124	854	796
Sandisfield,	1,107	1,019	807
Savoy,	715	691	569
Sheffield,	2,204	2,033	1,954
Stockbridge,	2,357	2,114	2,132
Tyringham,	542	457	412
Washington,	493	470	434
West Stockbridge,	1,923	1,648	1,492
Williamstown,	3,394	3,729	4,221
Windsor,	644	657	612
BRISTOL.	139,040	158,498	186,465
Acushnet	1,105	1,071	1,027
Attleborough, 5	11,111	13,175	7,577
Berkley	927	941	894
Dartmouth, 6	3,430	3,448	3,122
Dighton	1,791	1,782	1,889
Easton	3,902	3,948	4,493
Fairhaven	2,875	2,880	2,919
Fall River	48,961	56,870	74,398
Freetown,	1,329	1,457	1,417
Mansfield,	2,765	2,939	3,432
New Bedford, 6	26,845	33,393	40,733
North Attleboro,	.....	.....	6,727
Norton,	1,732	1,718	1,785
Raynham,	1,681	1,535	1,340
BRISTOL—Con.			
Rehoboth,	1,891	1,788	1,786
Seekonk,	1,227	1,295	1,317
Somerset,	2,006	2,475	2,106
Swansea,	1,355	1,403	1,456
Taunton,	21,213	23,674	25,448
Westport,	2,894	2,706	2,599
DUKES.	4,300	4,135	4,369
Chilmark,	494	412	353
Cottage City,	672	709	1,080
Edgartown,	1,303	1,165	1,156
Gay Head,	161	186	139
Gosnold,	152	122	135
Tisbury,	1,518	1,541	1,506
ESSEX.	244,535	263,727	299,995
Amesbury, 7	3,355	4,403	9,798
Andover,	5,169	5,711	6,142
Beverly,	8,456	9,186	10,821
Boxford,	824	840	865
Bradford,	2,643	3,106	3,720
Danvers,	6,598	7,061	7,454
Essex,	1,670	1,722	1,713
Georgetown,	2,231	2,299	2,117
Gloucester,	19,329	21,703	24,651
Groveland,	2,227	2,272	2,191
Hamilton,	935	851	961
Haverhill,	18,472	21,795	27,412
Ipswich,	3,699	4,207	4,439
Lawrence,	39,151	38,862	44,654
Lynn	38,274	45,867	55,727
Lynnfield,	686	766	787
Manchester,	1,640	1,639	1,789
Marblehead,	7,467	7,517	8,202
Merrimac,	2,237	2,378	2,633
Methuen,	4,392	4,507	4,814
Middleton,	1,000	899	924
Nahant,	808	637	880
Newbury,	1,566	1,590	1,427
Newburyport	13,538	13,716	13,947
North Andover,	3,217	3,425	3,742
Peabody,	9,028	9,530	10,158
Rockport,	3,912	3,888	4,087
Rowley,	1,201	1,183	1,248
Salem	27,563	28,090	30,801
Salisbury, 7	4,079	4,840	1,316
Saugus,	2,625	2,855	3,673
Swampscott,	2,500	2,471	3,198
Topsfield,	1,165	1,141	1,022
Wenham,	889	871	886
West Newbury,	1,989	1,899	1,796
FRANKLIN.	36,001	37,449	38,610
Ashfield,	1,066	1,097	1,025
Bernardston, 8	934	930	770
Buckland,	1,739	1,760	1,570
Charlemont,	932	958	972
Colrain,	1,777	1,605	1,671
Conway,	1,760	1,573	1,451
Deerfield,	3,543	3,042	2,910
Erving,	872	873	972
Gill,	733	860	960
Greenfield,	3,903	4,869	5,252
Hawley,	592	545	515
Heath,	560	568	503
Leverett,	742	779	702
Leyden, 8	507	447	407
Monroe,	166	176	282
Montague,	4,875	5,629	6,296
New Salem,	869	832	856
Northfield,	1,603	1,705	1,869
Orange,	3,169	3,650	4,568

1. The town of Bourne was set off from the town of Sandwich, April 2, 1884.
2. Boundary line established between Eastham and Wellfleet, May 6, 1887.
3. Boundary line established between Falmouth and Mashpee, June 18, 1885.
4. Became a city, January 1, 1891.
5. The town of North Attleborough was set off from the town of Attleborough, June 14, 1887.
6. Boundary line between Dartmouth and New Bedford changed and a part of Dartmouth annexed to New Bedford, May 3, 1888.
7. Part of Salisbury annexed to Amesbury, June 16, 1886.
8. Part of Leyden annexed to Bernardston, May 7, 1886.

POPULATION OF MASSACHUSETTS—*Continued.*

Counties, Cities, and Towns.	U. S. Census 1880	State Census 1885	U. S. Census 1890
FRANKLIN—Con.			
Rowe,	502	582	541
Shelburne,	1,621	1,614	1,553
Shutesbury,	529	485	453
Sunderland,	755	700	663
Warwick,	713	662	565
Wendell,	465	509	505
Whately,	1,074	999	779
HAMPDEN.	104,142	116,764	135,713
Agawam,	2,216	2,357	2,352
Blandford,	979	954	871
Brimfield,	1,203	1,137	1,096
Chester,	1,473	1,318	1,295
Chicopee, 9	11,286	11,516	14,050
Granville,	1,205	1,193	1,061
Hampden,	958	868	831
Holland,	302	229	201
Holyoke	21,915	27,895	35,637
Ward 1	2,714	3,762	4,346
Ward 2	2,931	4,420	5,145
Ward 3	3,118	3,714	5,085
Ward 4	4,706	4,321	7,614
Ward 5	3,514	3,222	3,052
Ward 6	3,247	6,156	6,227
Ward 7	1,685	2,300	4,168
Longmeadow,	1,401	1,677	2,183
Ludlow,	1,526	1,649	1,939
Monson,	3,758	3,958	3,650
Montgomery,	303	278	266
Palmer,	5,504	5,923	6,520
Russell,	823	847	879
Southwick,	1,104	982	914
Springfield, 10	33,340	37,575	44,179
Ward 1	8,131	9,684	12,075
Ward 2	3,959	4,149	4,265
Ward 3	4,481	4,805	5,055
Ward 4	4,050	4,343	4,368
Ward 5	5,651	6,865	9,901
Ward 6	2,466	2,988	3,646
Ward 7	1,679	1,985	2,391
Ward 8	2,923	2,756	2,478
Tolland,	452	422	393
Wales,	1,030	853	700
Westfield,	7,587	8,961	9,805
West Springfield,	4,149	4,448	5,077
Wilbraham,	1,628	1,724	1,814
HAMPSHIRE.	47,232	48,472	51,859
Amherst,	4,298	4,199	4,512
Belchertown,	2,346	2,307	2,120
Chesterfield,	769	698	608
Cummington,	881	805	787
Easthampton,	4,206	4,291	4,395
Enfield,	1,043	1,010	952
Goshen,	327	336	297
Granby,	753	729	765
Greenwich,	633	532	526
Hadley,	1,938	1,747	1,669
Hatfield,	1,495	1,367	1,246
Huntington,	1,236	1,267	1,385
Middlefield,	648	513	455
Northampton	12,172	12,896	14,990
Ward 1	.....	1,763	2,059
Ward 2	.....	1,678	2,085
Ward 3	.....	1,953	2,429
Ward 4	.....	2,156	2,350
Ward 5	.....	1,882	2,227
Ward 6	.....	1,596	1,855
Ward 7	.....	1,868	1,985
Pelham,	614	549	486
Plainfield,	457	453	435
Prescott,	460	448	376
Southampton,	1,046	1,025	1,017
South Hadley,	3,538	3,949	4,261
Ware,	4,817	6,003	7,329
Westhampton,	563	541	477
Williamsburg,	2,234	2,044	2,057
Worthington,	758	763	714
MIDDLESEX.	317,830	357,311	431,167
Acton,	1,797	1,785	1,897
Arlington,	4,100	4,673	5,629
Ashby,	914	871	825
Ashland,	2,394	2,633	2,532
Ayer,	1,881	2,190	2,148
Bedford,	931	930	1,092
Belmont,	1,615	1,639	2,098
Billerica,	2,000	2,161	2,380
Boxborough, 11	319	348	325
Burlington,	711	604	617
Cambridge, 12	52,669	59,658	70,028
Carlisle,	478	526	481
Chelmsford,	2,553	2,304	2,695
Concord,	3,922	3,727	4,427
Dracut,	1,595	1,927	1,996
Dunstable,	453	431	416
Everett,	4,159	5,825	11,068
Framingham	6,235	8,275	9,239
Groton,	1,862	1,987	2,057
Holliston,	3,098	2,926	2,619
Hopkinton,	4,601	3,922	4,088
Hudson,	3,739	3,968	4,670
Lexington,	2,460	2,718	3,197
Lincoln,	907	901	987
Littleton, 11	994	1,067	1,025
Lowell, 13	59,475	64,107	77,696
Malden	12,017	16,407	23,031
Marlborough, 14	10,127	10,941	13,805
Maynard,	2,291	2,703	2,700
Medford,	7,573	9,042	11,079
Melrose,	4,560	6,101	8,519
Natick,	8,479	8,460	9,118
Newton	16,995	19,759	24,379
North Reading,	900	878	874
Pepperell,	2,348	2,587	3,127
Reading,	3,181	3,539	4,088
Sherborn,	1,401	1,391	1,381
Shirley	1,365	1,242	1,191
Somerville	24,933	29,971	40,152
Stoneham, 15	4,890	5,659	6,155
Stow,	1,045	976	903
Sudbury,	1,178	1,165	1,197
Tewksbury, 13	2,179	2,333	2,515
Townsend,	1,967	1,846	1,750
Tyngsborough,	631	604	662
Wakefield,	5,547	6,060	6,982
Waltham	11,712	14,609	18,707
Watertown, 12	5,426	6,238	7,073
Wayland,	1,962	1,946	2,060
Westford,	2,147	2,193	2,250
Weston,	1,448	1,427	1,664
Wilmington,	933	991	1,213
Winchester,	3,802	4,390	4,861
Woburn, 16	10,931	11,750	13,499
NANTUCKET.	3,727	3,142	3,268
Nantucket,	3,727	3,142	3,268
NORFOLK.	96,507	102,142	118,950
Avon, 17	.....	.....	1,384
Bellingham,	1,223	1,198	1,334
Braintree,	3,855	4,040	4,848
Brookline, 18	8,057	9,196	12,103
Canton,	4,516	4,380	4,538
Cohasset,	2,182	2,216	2,448
Dedham,	6,233	6,641	7,123
Dover,	653	664	727
Foxborough,	2,950	2,814	2,933
Franklin,	4,051	3,983	4,831
Holbrook,	2,130	2,334	2,474
Hyde Park,	7,088	8,376	10,193
Medfield,	1,371	1,594	1,493
Medway, 19	3,956	2,777	2,985
Millis, 19	.....	683	786
Milton, 20	3,206	3,555	4,278
Needham, 21	5,252	2,586	3,035
Norfolk,	930	825	913
Norwood,	2,345	2,921	3,733

9. Became a city, January 1, 1891.
10. Part of Longmeadow annexed to Springfield, June 2, 1890.
11. Boundary line established between Boxborough and Littleton, April 30, 1890.
12. Part of Watertown annexed to Cambridge, March 19, 1885.
13. Part of Tewksbury annexed to Lowell, May 17, 1888.
14. Became a city, January 1, 1891.
15. Part of Stoneham annexed to Wakefield, March 13, 1889.
16. Became a city, January 1, 1889.
17. The town of Avon was set off from the town of Stoughton, February 21, 1888. Parts of Holbrook and Randolph annexed to Avon, April 16, 1889.
18. Boundary line between Brookline and city of Boston changed and established, May 27, 1890.
19. The town of Millis was set off from the town of Medway, February 24, 1885.
20. Boundary line established between Milton and Quincy, April 16, 1885.
21. The town of Wellesley was set off from the town of Needham, April 6, 1881. Became a city, Jan. 1, 1889.

POPULATION OF MASSACHUSETTS—*Continued.*

Counties, Cities, and Towns.	U. S. Census 1880	State Census 1885	U. S. Census 1890
NORFOLK—Con.			
Quincy, 20, 21	10,570	12,145	16,723
Randolph, 17,	4,027	3,807	3,946
Sharon,	1,492	1,328	1,634
Stoughton, 17,	4,875	5,173	4,852
Walpole,	2,494	2,443	2,604
Wellesley, 21	.....	3,013	3,600
Weymouth,	10,570	10,740	10,866
Wrentham,	2,481	2,710	2,566
PLYMOUTH.	74,018	81,680	92,700
Abington,	3,697	3,699	4,260
Bridgewater,	3,620	3,827	4,249
Brockton	13,608	20,783	27,294
Carver,	1,039	1,091	994
Duxbury,	2,196	1,924	1,908
East Bridgewater,	2,710	2,812	2,911
Halifax,	542	530	562
Hanover, 22,	1,897	1,966	2,093
Hanson,	1,309	1,227	1,267
Hingham,	4,485	4,375	4,564
Hull,	383	451	989
Kingston,	1,524	1,570	1,659
Lakeville,	1,008	980	935
Marion, 23	958	965	871
Marshfield,	1,781	1,649	1,713
Mattapoisett,	1,365	1,215	1,148
Middleborough,	5,237	5,163	6,065
Norwell,	1,820	1,589	1,635
Pembroke, 22,	1,405	1,313	1,320
Plymouth,	7,093	7,239	7,314
Plympton,	694	600	597
Rochester,	1,043	1,021	1,012
Rockland,	4,553	4,785	5,213
Scituate,	2,466	2,350	3,318
Wareham,	2,896	3,254	3,451
West Bridgewater,	1,665	1,707	1,917
Whitman, 24,	3,024	3,595	4,441
SUFFOLK.	387,927	421,109	484,780
Boston, 18	362,839	390,393	448,477
Chelsea	21,782	25,709	27,909
Revere,	2,263	3,637	5,668
Winthrop,	1,043	1,370	2,726
WORCESTER.	226,897	244,039	280,787
Ashburnham,	1,666	2,058	2,074
Athol,	4,307	4,758	6,319
Auburn,	1,317	1,268	1,532
Barre,	2,419	2,093	2,239
Berlin,	977	899	884
Blackstone,	4,907	5,436	6,138
Bolton,	903	876	827
Boylston,	854	834	770
Brookfield,	2,820	3,013	3,352
WORCESTER—Con.			
Charlton,	1,900	1,823	1,847
Clinton,	8,029	8,945	10,424
Dana,	736	695	700
Douglas,	2,241	2,205	1,908
Dudley,	2,803	2,742	2,944
Fitchburg	12,429	15,375	22,037
Ward 1	2,438	3,151	4,058
Ward 2	2,204	2,725	5,238
Ward 3	2,028	2,293	3,195
Ward 4	1,684	1,989	2,252
Ward 5	1,868	2,283	3,316
Ward 6	2,207	2,934	3,978
Gardner,	4,988	7,283	8,424
Grafton,	4,030	4,498	5,002
Hardwick,	2,233	3,145	2,922
Harvard,	1,253	1,184	1,095
Holden,	2,499	2,471	2,623
Hopedale, 25	.....	.....	1,176
Hubbardston,	1,386	1,303	1,346
Lancaster,	2,008	2,050	2,201
Leicester,	2,779	2,923	3,120
Leominster,	5,772	5,297	7,269
Lunenburg,	1,101	1,071	1,146
Mendon,	1,094	945	919
Milford, 25	9,310	9,343	8,780
Millbury,	4,741	4,555	4,428
New Braintree,	610	558	573
Northborough,	1,676	1,853	1,952
Northbridge,	4,053	3,786	4,603
North Brookfield,	4,459	4,201	3,871
Oakham,	869	749	738
Oxford,	2,604	2,355	2,616
Paxton,	592	561	445
Petersham,	1,109	1,032	1,050
Phillipston,	621	530	502
Princeton,	1,100	1,038	982
Royalston,	1,192	1,153	1,030
Rutland,	1,059	963	980
Shrewsbury,	1,500	1,450	1,449
Southborough,	2,142	2,100	2,114
Southbridge,	6,464	6,500	7,655
Spencer,	7,466	8,247	8,747
Sterling,	1,414	1,331	1,244
Sturbridge,	2,062	1,980	2,074
Sutton,	3,105	3,101	3,180
Templeton,	2,789	2,627	2,999
Upton,	2,023	2,265	1,878
Uxbridge,	3,111	2,948	3,408
Warren,	3,889	4,032	4,681
Webster,	5,696	6,220	7,031
Westborough,	5,214	4,880	5,195
West Boylston,	2,994	2,927	3,019
West Brookfield,	1,917	1,747	1,592
Westminster,	1,652	1,556	1,688
Winchendon,	3,722	3,872	4,390
Worcester	58,291	68,389	84,655

RECAPITULATION. FOR THE STATE AND COUNTIES.

The State, and Counties.	Population. U. S. Census 1880	State Census 1885	U. S. Census 1890
THE STATE.	1,783,085	1,942,141	2,238,943
Barnstable,	31,897	29,845	29,172
Berkshire,	69,033	73,828	81,108
Bristol,	139,040	158,498	186,465
Dukes,	4,300	4,135	4,369
Essex,	244,535	263,727	299,995
Franklin,	36,001	37,449	38,610
Hampden,	104,142	116,764	135,713
Hampshire,	47,232	48,472	51,859
Middlesex,	317,830	357,311	431,167
Nantucket,	3,727	3,142	3,268
Norfolk,	96,507	102,142	118,950
Plymouth,	74,018	81,680	92,700
Suffolk,	387,927	421,109	484,780
Worcester,	226,897	244,039	280,787

22. Boundary line established between Hanover and Pembroke, April 23, 1885.
23. Name changed from South Scituate, by Act of February 27, 1888. Accepted by the town, March 5, 1888.
24. Name changed from South Abington, by Act of March 5, 1886. Accepted by the town, May 3, 1886.
25. The town of Hopedale was set off from the town of Milford, April 7, 1886.

POPULATION OF NEW HAMPSHIRE.

Counties, Cities, and Towns.	1890.	1880.
BELKNAP.	20,321	17,948
Alton	1,372	1,476
Barnstead	1,264	1,296
Belmont	1,142	1,226
Centre Harbor	479	521
Gilford	3,585	2,821
Gilmanton	1,211	1,485
Laconia	6,143	3,790
Meredith	1,642	1,800
New Hampton	935	1,059
Sanbornton	1,027	1,192
Tilton	1,521	1,282
CARROLL.	18,124	18,224
Albany	377	361
Bartlett (a)	1,247	1,044
Brookfield	349	428
Chatham	329	421
Conway	2,331	2,094
Eaton	514	629
Effingham	720	865
Freedom	630	714
Hart's Location	187	70
Jackson	579	464
Madison	554	586
Moultonborough	1,034	1,254
Ossipee	1,630	1,782
Sandwich	1,303	1,701
Tamworth	1,025	1,274
Tuftonborough	767	923
Wakefield	1,528	1,392
Wolfeborough	3,020	2,222
CHESHIRE.	29,579	28,734
Alstead	870	1,037
Chesterfield	1,046	1,173
Dublin	582	456
Fitzwilliam	1,122	1,187
Gilsum	643	663
Harrisville	748	870
Hinsdale	2,258	1,868
Jaffrey	1,469	1,267
Keene	7,446	6,784
Marlborough	1,695	1,286
Marlow	584	701
Nelson	332	438
Richmond	476	669
Rindge	996	934
Roxbury	129	126
Stoddard	400	553
Sullivan	337	382
Surry	270	326
Swanzey	1,600	1,661
Troy	998	796
Walpole	2,163	2,018
Westmoreland	830	1,095
Winchester	2,584	2,444
COOS.	23,211	18,580
Berlin	3,729	1,144
Cambridge	31	36
Carroll	813	632
Chandler's purchase	15	.....
Clarksville	325	328
Colebrook	1,736	1,580
Columbia	605	762
Crawford's grant	28	28
Dalton	596	570
Dartmouth College grant	13	.....
Dix's grant	.....	4
Dixville	11	32
Dummer	455	464
Errol	178	161
Gorham	1,710	1,383
Green's grant	30	8
Jefferson	1,062	951
Lancaster	3,373	2,721
Martin's location	5	33
Milan	1,029	895
Millsfield	62	62
Nash and Sawyer's location	.....	101
Northumberland	1,356	1,062
Pinkham's grant	8	.....
Pittsburg	669	581
Randolph	137	203
COOS—Con.		
Sargent's purchase	.....	2
Second College grant	.....	18
Shelburne	336	252
Stark	703	690
Stewartstown	1,002	958
Stratford	1,128	1,016
Thompson and Meserve's purchase	.....	20
Wentworth's location	25	55
Whitefield	2,041	1,828
GRAFTON.	37,217	38,788
Alexandria	679	828
Ashland	1,193	960
Bath	935	1,032
Benton	244	378
Bethlehem	1,267	1,400
Bridgewater	332	384
Bristol	1,524	1,352
Campton	982	1,163
Canaan	1,417	1,762
Dorchester	379	585
Easton	248	302
Ellsworth	150	209
Enfield	1,439	1,680
Franconia	594	550
Grafton	787	934
Groton	464	566
Hanover	1,817	2,147
Haverhill	2,545	2,455
Hebron	245	329
Holderness	595	703
Landaff	499	506
Lebanon	3,763	3,354
Lincoln	110	65
Lisbon	2,060	1,807
Littleton	3,365	2,936
Livermore	155	103
Lyman	543	654
Lyme	1,154	1,313
Monroe	478	504
Orange	245	335
Orford	916	1,050
Piermont	709	752
Plymouth	1,852	1,719
Rumney	947	1,050
Thornton	632	775
Warren	875	786
Waterville	39	54
Wentworth	698	939
Woodstock	341	367
HILLSBOROUGH.	93,247	75,634
Amherst	1,053	1,225
Antrim	1,248	1,172
Bedford	1,102	1,204
Bennington	542	443
Brookline	548	698
Deering	531	674
Francestown	837	937
Goffstown	1,981	1,699
Greenfield	607	649
Greenville	1,255	1,072
Hancock	637	689
Hillsborough	2,120	1,646
Hollis	1,000	1,077
Hudson	1,092	1,045
Litchfield	252	291
Lyndeborough	657	818
Manchester	44,126	32,630
Mason	629	645
Merrimack	951	1,042
Milford	3,014	2,398
Mount Vernon	479	517
Nashua	19,311	13,397
New Boston	1,067	1,144
New Ipswich	969	1,222
Pelham	791	848
Peterborough	2,507	2,206
Sharon	137	203
Temple	342	402
Weare	1,550	1,829
Wilton	1,850	1,747
Windsor	62	65

a In 1880 population returned as for "Bartlett town and Hale's location."

POPULATION OF NEW HAMPSHIRE—*Continued.*

Counties, Cities, and Towns.	1890.	1880.
MERRIMACK.	49,435	46,300
Allenstown	1,475	1,707
Andover	1,090	1,204
Boscawen	1,487	1,381
Bow	725	734
Bradford	810	950
Canterbury	964	1,033
Chichester	661	784
Concord	17,004	13,843
Danbury	683	760
Dunbarton	524	708
Epsom	815	909
Franklin	4,085	3,265
Henniker	1,385	1,326
Hill	548	667
Hooksett	1,893	1,766
Hopkinton	1,817	1,836
Loudon	1,000	1,221
Newbury	487	590
New London	799	875
Northfield	1,115	918
Pembroke	3,172	2,797
Pittsfield	2,605	1,974
Salisbury	655	795
Sutton	849	993
Warner	1,383	1,537
Webster	564	647
Wilmot	840	1,080
ROCKINGHAM.	49,650	49,064
Atkinson	483	502
Auburn	631	719
Brentwood	967	999
Candia	1,108	1,340
Chester	958	1,136
Danville	666	613
Deerfield	1,220	1,569
Derry	2,604	2,140
East Kingston	461	576
Epping	1,721	1,536
Exeter	4,284	3,569
Fremont	726	624
Greenland	647	695
Hampstead	860	959
Hampton	1,330	1,184
Hampton Falls	622	678
Kensington	547	614
Kingston	1,120	1,080
Londonderry	1,220	1,363
New Castle	488	610

Counties, Cities, and Towns.	1890.	1880.
ROCKINGHAM—Con.		
Newington	401	433
New Market	2,742	2,368
Newton	1,064	1,006
North Hampton	804	774
Northwood	1,478	1,345
Nottingham	988	1,095
Plaistow	1,085	1,002
Portsmouth	9,827	9,690
Raymond	1,131	1,053
Rye	978	1,111
Salem	1,805	1,809
Sandown	475	500
Seabrook	1,672	1,745
South Hampton	370	383
South Newmarket	855	829
Stratham	680	720
Windham	632	695
STRATFORD.	38,442	35,558
Barrington	1,408	1,497
Dover	12,790	11,687
Durham	871	962
Farmington	3,064	3,044
Lee	606	715
Madbury	367	397
Middleton	207	355
Milton	1,640	1,516
New Durham	579	772
Rochester	7,396	5,784
Rollinsford	2,003	1,712
Somersworth	6,207	5,586
Strafford	1,304	1,531
SULLIVAN.	17,304	18,161
Ackworth	717	982
Charlestown	1,466	1,587
Claremont	5,565	4,704
Cornish	954	1,156
Croydon	512	608
Goshen	384	511
Grantham	424	540
Langdon	305	364
Lempster	519	602
Newport	2,623	2,612
Plainfield	1,173	1,372
Springfield	540	732
Sunapee	900	895
Unity	653	814
Washington	569	682

SUMMARY BY COUNTIES.

The State and Counties.	Population. 1890.	Population. 1880.
THE STATE.	376.530	346,991
Belknap	20.321	17,948
Carroll	18.124	18,224
Cheshire	29,579	28,734
Coos	23.211	18,580
Grafton	37.217	38,788

The State and Counties.	Population. 1890.	Population. 1880.
THE STATE—Con.		
Hillsborough	93,247	75,634
Merrimack	49,435	46,300
Rockingham	49,650	49,064
Strafford	38,442	35,558
Sullivan	17,304	18,161

POPULATION OF RHODE ISLAND.

Counties, Cities, and Towns.	1890.	1880.
BRISTOL.	11,428	11,394
Barrington	1,461	1,359
Bristol	5,478	6,028
Warren	4,489	4,007
KENT.	26,754	20,587
Coventry	5,068	4,519
East Greenwich	3,127	2,887
West Greenwich	798	1,018
Warwick	17,761	12,163
NEWPORT.	28,552	24,180
Jamestown	707	459
Little Compton	1,128	1,201
Middletown	1,154	1,139
Newport	19,457	15,693
New Shoreham	1,320	1,304
Portsmouth	1,949	1,979
Tiverton	2,837	2,505
PROVIDENCE.	255,123	197,874
Providence	132,146	104,852
Burrillville	5,492	5,714
Cranston	8,099	5,942
Cumberland	8,090	6,445
East Providence	6,422	5,056
Foster	1,252	1,552
Gloucester	2,095	2,250

Counties, Cities, and Towns.	1890.	1880.
PROVIDENCE—Con.		
Johnston	9,778	5,765
Lincoln	20,355	13,765
North Providence	2,084	1,467
North Smithfield	3,173	3,088
Pawtucket	27,633	19,030
Scituate	3,174	3,810
Smithfield	2,500	3,085
Woonsocket	20,830	16,053
WASHINGTON.	23,649	22,495
Charlestown	915	1,117
Exeter	964	1,310
Hopkinton	2,864	2,952
North Kingston	4,193	3,949
South Kingston and District of Narragansett	6,231	5,114
Richmond	1,669	1,949
Westerly	6,813	6,104
STATE.	345,506	276,530
Providence	255,123	197,874
Bristol	11,428	11,394
Kent	26,754	20,587
Newport	28,552	24,180
Washington	23,649	22,495

POPULATION OF TOWNS AND CITIES,

United States Census 1880-1890.

Below will be found a carefully prepared transcript from the official returns of the Federal Census of 1890, showing the population of cities and towns of more than 3,000, arranged alphabetically by States, together with the figures of 1880, thus indicating the growth of the last ten years. The States of New Hampshire, Massachusetts, Rhode Island and Connecticut are given in full elsewhere.

Cities and Towns.	1890.	1880.
ALABAMA.		
Anniston	10,113	942
Bessemer	3,582	.....
Birmingham	26,241	3,086
Decatur	7,136	1,000
Eufaula	4,027	3,836
Florence	5,984	.....
Fort Payne	3,362	400
Gadsden	49,023	1,500
Huntsville	7,995	4,977
Mobile	31,822	29,132
Montgomery	21,790	16,713
Opelika	3,686	3,245
Selma	7,626	7,529
Talladega	3,016	1,233
Troy	3,448	2,294
Tuscaloosa	5,486	2,418
ARIZONA.		
Argenta	3,012	500
Phoenix	3,796	300
Tucson	5,095	7,007
ARKANSAS.		
Eureka Springs	4,000	3,984
Fort Smith	11,291	3,099
Helena	5,185	3,652
Hot Springs	7,115	3,554
Little Rock	22,496	13,138
Pine Bluff	9,952	3,203
Texarkana	3,486	1,390
CALIFORNIA.		
Alameda	11,000	5,708
Eureka	4,834	2,639
Fresno	10,796	1,500
Glen Ellen	3,500	.....
Grass Valley	4,032	3,000
Livermore	3,176	1,500
Los Angeles	50,394	11,183
Marysville	3,936	4,321
Modesto	3,347	2,000
Napa	4,387	3,731
Nevada	.....	4,022
Oakland	48,590	34,555
Pasadena	4,879	100
Petaluma	3,686	3,326
Pomona	4,096	300
Riverside	4,678	500
Sacramento	26,272	21,420
Salinas	3,346	3,000
San Bernardino	4,005	3,000
San Diego	16,153	2,637
San Francisco	297,990	233,959
San Jose	18,027	12,567
San Rafael	3,891	2,276
Santa Ana	3,600	1,000
Santa Barbara	5,849	3,460
Santa Cruz	5,594	3,898
Santa Rosa	5,216	3,616
Stockton	14,376	10,282
Vallejo	5,904	5,987
Watsonville	3,357	2,500
Woodland	3,768	2,500
COLORADO.		
Aspen	4,800	.....
Boulder	3,298	3,069
Colorado Springs	11,000	4,266
Denver	106,670	35,629
Leadville	11,159	14,800
Pueblo	28,128	3,217
Silver Cliff	.....	5,040
Trinidad	5,500	2,226
CONNECTICUT In full elsewhere.		
DELAWARE.		
Dover	3,673	2,865
Milford	3,375	2,350
New Castle	3,916	.....
Smyrna	3,157	2,490
Wilmington	61,437	42,478
DISTRICT OF COLUMBIA.		
Georgetown	12,578	12,578
Washington	229,796	147,293

Cities and Towns.	1890.	1880.
FLORIDA.		
Apalachicola	3,024	500
Gainesville	4,588	1,500
Jacksonville	17,160	7,650
Key West	18,058	9,890
Ocala	3,109	600
Orlando	4,500	300
Pensacola	11,751	6,845
Tallahassee	2,933	2,494
Tampa	3,525	720
GEORGIA.		
Albany	4,500	3,216
Americus	6,335	3,635
Athens	8,627	6,099
Atlanta	65,515	37,409
Augusta	33,150	21,891
Brunswick	8,403	2,891
Cartersville	3,166	2,037
Columbus	18,650	10,123
Dalton	3,030	2,516
Griffin	4,465	3,620
La Grange	3,099	2,295
Macon	22,698	12,749
Marietta	3,376	2,227
Milledgeville	3,306	3,800
Newman	2,859	2,006
Rome	6,950	3,877
Savannah	41,762	30,709
Thomasville	3,839	2,555
Valdosta	5,500	1,515
ILLINOIS.		
Alton	10,184	8,975
Amboy	3,021	2,448
Aurora	19,634	11,873
Austin	4,000	1,359
Batavia	3,613	2,639
Beardstown	3,619	3,136
Belleville	15,360	10,683
Belvidere	3,863	2,951
Bloomington	22,242	17,180
Blue Island	4,075	1,542
Braidwood	4,689	5,524
Bushnell	3,068	2,740
Cairo	10,044	9,011
Canton	5,589	3,762
Carbondale	3,100	300
Carlinville	4,000	3,118
Carmi	3,250	2,500
Centralia	4,762	3,621
Champaign	5,827	5,103
Charleston	4,135	2,867
Chester	3,200	3,000
Chicago	1,099,133	503,185
Collinsville	3,498	2,887
Danville	11,528	7,733
Decatur	16,841	9,547
De Kalb	3,450	1,589
Dixon	5,149	3,658
Duquoin	3,478	2,808
East St. Louis	15,156	9,185
Edwardsville	3,575	2,887
Effingham	3,260	3,065
Elgin	17,429	8,787
Evanston	7,692	6,707
Freeport	15,159	8,516
Galena	6,406	6,451
Galesburg	15,212	11,437
Geneseo	4,578	4,000
Jacksonville	12,357	10,927
Jerseyville	3,204	2,894
Joliet	27,407	11,657
Kankakee	.....	5,651
Kewanee	4,554	2,704
La Salle	9,904	7,847
Lemont	6,000	2,109
Lincoln	6,125	5,639
Litchfield	5,798	4,326
Macomb	3,927	3,148
Mascoutah	3,150	2,500
Mattoon	6,829	5,737
Mendota	5,189	4,142
Metropolis	3,918	2,268
Moline	11,995	7,800
Monmouth	5,837	5,000
Morris	4,956	5,000
Mount Carmel	3,650	2,047
Mount Vernon	3,450	2,173

Cities and Towns.	1890.	1880.
ILLINOIS.—Con.		
Murphysboro'gh	3,527	3,500
Naperville	3,016	2,074
Oak Park	5,000	3,000
Olney	3,828	3,512
Ottawa	9,971	7,834
Pana	5,067	3,009
Paris	5,049	4,373
Pekin	6,897	5,993
Peoria	40,758	29,259
Peru	5,906	4,632
Petersburgh	3,200	2,333
Pontiac	3,200	2,244
Princetown	4,586	3,439
Quincy	31,478	27,268
Rochelle	3,250	1,896
Rockford	23,589	13,129
Rock Island	13,596	11,659
Shelbyville	3,162	2,939
Springfield	24,852	19,743
Spring Valley	5,100	150
Sterling	5,822	5,087
Streator	9,671	5,157
Taylorville	3,500	2,237
Urbana	3,276	2,943
Warsaw	4,250	3,111
Waukegan	5,077	4,012
INDIANA.		
Anderson	10,759	4,126
Aurora	3,928	4,435
Bedford	3,373	2,198
Bloomington	4,400	2,756
Bluffton	3,586	2,354
Brazil	5,902	8,441
Butler	2,519	1,056
Columbia City	3,027	2,224
Columbus	6,705	4,813
Connersville	4,537	3,228
Crawfordsville	6,086	5,251
Decatur	3,827	3,500
Delphi	3,500	3,127
Elkhart	11,370	6,953
Evansville	50,674	29,280
Fort Wayne	35,349	26,880
Frankfort	5,918	2,803
Franklin	3,783	3,116
Goshen	6,027	4,123
Greencastle	4,384	3,624
Greensburgh	3,581	3,138
Hammond	4,253	1,600
Huntington	7,300	3,863
Indianapolis	107,445	75,056
Jeffersonville	11,274	9,357
Knightstown	3,172	2,500
Kokomo	8,224	4,042
Lafayette	16,407	14,860
La Porte	7,122	6,195
Lawrenceburg	4,280	4,668
Lebanon	3,676	2,625
Logansport	13,798	11,198
Madison	8,923	8,945
Marion	8,724	1,125
Martinsville	3,277	1,943
Michigan City	10,704	7,366
Mishawaka	3,369	2,640
Mt. Vernon	4,710	3,730
Muncie	11,339	5,219
New Albany	21,000	16,423
New Castle	4,100	2,299
Peru	6,731	5,280
Plymouth	2,723	2,571
Portland	4,500	2,500
Princeton	6,494	2,566
Richmond	16,849	12,742
Rochester	3,250	1,867
Rushville	6,000	2,516
Seymour	5,337	4,250
Shelbyville	5,449	3,745
South Bend	21,786	13,280
Sullivan	3,200	2,166
Terre Haute	30,287	26,042
Union City	5,250	4,000
Valparaiso	5,083	4,461
Vincennes	8,815	7,680
Wabash	5,196	3,800
Warsaw	3,559	3,123
Washington	6,052	4,323
Winchester	3,279	2,500

Cities and Towns.	1890.	1880.
IOWA.		
Atlantic	4,338	3,842
Boone	6,518	3,330
Burlington	22,528	19,450
Cedar Falls	3,598	3,020
Cedar Rapids	17,997	10,104
Centerville	3,652	3,434
Chariton	3,119	2,891
Clarinda	3,259	2,808
Clinton	13,629	9,052
Council Bluffs	21,388	18,063
Creston	7,195	5,081
Davenport	25,161	21,831
Des Moines	50,067	22,408
Dubuque	30,147	22,254
Fairfield	3,379	3,086
Fort Dodge	4,869	3,586
Fort Madison	7,906	4,679
Grinnell	3,327	2,415
Independence	4,120	3,128
Iowa City	7,000	7,123
Keokuk	14,075	12,117
Lyons	5,791	4,095
Maquoketa	3,127	3,028
Marshalltown	9,308	6,240
Mason City	4,002	2,510
Mt. Pleasant	4,918	4,410
Muscatine	11,432	8,295
Oskaloosa	7,300	4,598
Ottumwa	13,996	9,004
Red Oak	3,258	3,410
Sioux City	37,862	7,366
Washington	3,234	2,949
Waterloo	6,679	5,630
Webster City	3,042	2,808
What Cheer	3,639	3,524
KANSAS.		
Abilene	3,540	2,360
Argentine	3,264	375
Atchison	14,222	15,105
Chanute	3,350	1,000
Clay Centre	5,214	3,000
Concordia	3,643	1,858
El Dorado	5,241	2,000
Emporia	7,550	4,631
Fort Scott	11,837	5,372
Great Bend	3,343	1,500
Horton	3,191	30
Hutchinson	8,678	1,540
Independence	3,121	2,915
Junction City	4,477	2,684
Kansas City	38,271	.....
Kingman	3,581	500
Lawrence	9,975	8,510
Leavenworth	21,613	16,546
McPherson	4,417	1,800
Minneapolis	3,025	1,085
Newton	5,602	2,601
Olathe	3,290	2,285
Osage City	3,222	2,098
Ottawa	6,271	4,032
Parsons	6,736	4,199
Pittsburgh	5,407	2,000
Salina	6,031	3,111
Topeka	31,809	15,452
Wellington	4,389	2,694
Wichita	23,735	4,911
Winfield	5,147	2,844
KENTUCKY.		
Ashland	5,500	3,280
Bowling Green	7,790	5,514
Covington	37,375	29,720
Danville	3,765	3,074
Dayton	4,112	3,210
Frankfort	7,150	6,958
Fulton	3,575	828
Georgetown	3,250	2,061
Harrodsburg	3,194	2,202
Henderson	8,830	5,365
Hopkinsville	6,457	4,229
Lexington	22,355	16,656
Louisville	161,005	123,758
Ludlow	3,200	700
Maysville	5,350	5,220
Mt. Sterling	3,627	2,087
Newport	24,938	20,433
Owensboro	9,818	6,231
Paducah	13,024	8,036
Paris	5,505	3,204
Richmond	4,737	2,909
Winchester	6,417	2,277
LOUISIANA.		
Baton Rouge	10,397	7,197
Donaldsonville	3,199	2,600
Monroe	3,251	2,070

Cities and Towns.	1890.	1880.
LA.—*Con.*		
Natchitoches	3,300	2,785
New Iberia	3,400	2,703
New Orleans	241,995	216,090
Plaquemine	3,211	2,061
Shreveport	11,482	8,009
MAINE.		
Auburn	11,228	9,530
Augusta	10,521	8,666
Bangor	19,090	16,857
Bath	8,713	7,874
Belfast	5,235	5,308
Biddeford	14,418	12,652
Brunswick	5,998	2,410
Calais	7,277	6,162
Camden	4,621	4,381
Cape Elizabeth Depot	5,213	250
Caribou	3,500	647
Deering	5,337	4,320
Deer Isle	3,400	3,266
Eastport	4,899	4,004
Ellsworth	4,784	5,152
Farmington	3,200	1,482
Fort Fairfield	3,500	637
Gardiner	5,484	4,439
Hallowell	3,147	3,154
Houlton	4,000	1,030
Kennebunk	3,100	1,164
Lewiston	21,668	19,083
Old Town	5,300	993
Portland	36,608	33,810
Rockland	8,137	7,599
Saccarappa	8,200	2,487
Saco	6,075	6,395
Skowhegan	5,068	2,607
Waterville	7,091	1,917
MARYLAND.		
Annapolis	7,625	6,642
Baltimore	433,547	332,313
Cambridge	4,163	2,262
Cumberland	10,030	10,693
Frederick	9,621	8,659
Frostburg	5,647	5,000
Hagerstown	11,698	6,627
Havre de Grace	3,219	2,816
Lonaconing	3,897	4,000
Waverly	3,860	3,790
Westminster	3,517	3,341
MASS.		
In full elsewhere.		
MICHIGAN.		
Adrian	9,239	7,849
Albion	3,600	3,171
Alpena	11,228	6,153
Ann Arbor	9,509	8,061
Battle Creek	13,090	7,063
Bay City	27,826	20,693
Big Rapids	5,265	3,552
Cadillac	4,445	2,213
Calumet	3,500	2,300
Charlotte	3,848	3,598
Cheboygan	6,244	2,269
Coldwater	5,462	4,681
Detroit	205,669	116,340
Escanaba	8,000	3,026
Flint	9,845	8,409
Grand Haven	4,988	4,862
Grand Rapids	64,147	32,016
Greenville	3,048	3,084
Hancock	5,000	1,837
Hillsdale	3,920	3,441
Holland	3,928	2,620
Ionia	4,999	4,190
Ironwood	3,800	.....
Ishpeming	11,184	6,039
Jackson	20,779	16,105
Kalamazoo	17,857	11,937
Lansing	12,630	8,319
Ludington	7,499	4,190
Manistee	12,799	6,930
Marquette	9,096	4,690
Marshall	3,957	3,795
Menominee	10,606	3,288
Monroe	5,246	4,930
Mt. Clemens	4,742	3,057
Muskegon	22,668	11,262
Negaunee	6,061	3,931
Niles	4,197	4,197
Oscoda	3,500	1,951
Owosso	6,544	2,501
Pontiac	6,243	4,509
Port Huron	13,519	8,883
Red Jacket	3,070	2,140

Cities and Towns.	1890.	1880.
MICH.—*Con.*		
Saginaw	46,215	10,525
Sault de Ste. Marie	5,500	2,643
St. John's	3,119	2,553
St. Joseph	3,733	2,603
St. Louis	3,100	2,541
Three Rivers	3,122	2,525
Traverse City	3,550	3,154
West Bay	12,910	6,397
Wyandotte	3,798	3,631
Ypsilanti	6,128	4,984
MINNESOTA.		
Albert Lea	3,847	3,365
Anoka	4,264	2,706
Austin	3,901	2,305
Brainerd	8,207	7,110
Cookston	5,029	4,063
Duluth	32,725	2,645
Faribault	6,524	5,415
Fergus Falls	4,050	1,635
Hastings	3,691	3,809
Mankato	8,805	5,550
Minneapolis	164,738	46,887
New Ulm	3,741	2,471
Owatonna	3,845	3,161
Red Wing	6,277	5,876
Rochester	5,321	5,103
St. Cloud	6,532	2,462
Stillwater	11,239	9,055
St. Paul	133,156	41,473
St. Peter	3,671	3,436
Winona	18,208	10,208
MISSISSIPPI.		
Aberdeen	3,445	2,339
Columbus	4,552	3,955
Greenville	6,655	2,191
Jackson	6,041	5,204
Meridian	10,889	4,008
Natchez	10,149	7,058
Vicksburg	13,298	11,814
Yazoo City	5,247	2,542
MISSOURI.		
Bonne Terre	5,000	1,000
Boonville	4,132	3,854
Brookfield	4,534	2,264
Cape Girardeau	4,288	3,889
Carrollton	3,858	2,313
Carthage	7,962	4,167
Chillicothe	5,699	4,078
Clinton	4,689	2,868
Columbia	3,985	3,326
De Soto	3,500	2,562
Fulton	4,289	2,409
Hannibal	12,816	11,074
Independence	6,373	3,146
Jefferson City	6,732	5,271
Joplin	9,909	7,038
Kansas City	132,416	55,785
Kirksville	3,491	2,314
Lamar	3,700	3,000
Lebanon	3,100	1,419
Lexington	4,538	3,996
Louisiana	5,071	4,325
Macon City	3,350	3,046
Marshall	4,258	2,701
Maryville	4,017	3,485
Mexico	4,789	3,835
Moberly	8,213	6,070
Nevada	6,250	1,913
Pierce City	3,500	2,200
Pleasant Hill	3,500	3,500
St. Charles	6,138	5,014
St. Joseph	52,811	32,431
St. Louis	460,357	350,518
Sedalia	13,994	9,561
Springfield	21,842	6,522
Trenton	5,011	4,000
Triplett	4,000	200
Warrensburg	4,682	4,049
Washington	5,000	4,000
Webb City	3,500	2,500
MONTANA.		
Anaconda	4,239	.....
Bozeman	3,784	894
Butte City	10,701	3,363
Helena	13,834	3,624
NEBRASKA.		
Beatrice	13,921	3,211
Columbus	3,118	2,131
Fremont	6,654	3,013
Grand Island	7,632	2,963
Hastings	13,793	2,817
Kearney	4,589	3,60[illegible]

Cities and Towns.	1890.	1880.
NEB.—*Con.*		
Lincoln	55,491	13,003
Nebraska City	11,472	4,183
Norfolk	6,221	1,949
North Platte	3,329	2,000
Omaha	139,526	30,518
Plattsmouth	8,403	4,175
York	3,592	2,085
NEVADA.		
Carson City	4,080	4,229
Eureka	1,609	4,207
Gold Hill	2,073	4,531
Reno	4,123	3,000
Virginia City	6,337	10,917
N. H'MPSHIRE		
In full elsewhere.		
NEW JERSEY.		
Atlantic City	13,038	5,477
Bayonne	18,996	9,372
Bordentown	5,045	4,258
Bridgeton	11,471	8,722
Burlington	8,198	6,090
Camden	58,274	41,659
Dover	3,187	2,958
East Orange	10,000	8,349
Elizabeth	37,670	28,229
Gloucester	6,563	5,347
Hackensack	5,000	4,248
Harrison	8,528	6,898
Hoboken	43,561	30,999
Jersey City	163,987	120,722
Keyport	3,100	2,500
Lambertville	4,138	4,183
Long Branch	5,149	3,833
Millville	9,957	7,660
Morristown	8,794	5,418
Mount Holly	4,930	4,628
Newark	181,518	136,508
New Brunswick	18,459	17,166
Orange	18,774	13,207
Oxford	3,500	2,656
Passaic	13,027	6,532
Paterson	78,358	51,031
Perth Amboy	9,476	4,808
Phillipsburg	8,622	7,181
Plainfield	11,250	8,125
Princeton	3,600	4,000
Rahway	7,090	6,455
Red Bank	3,800	2,684
Salem	5,512	5,056
Somerville	3,425	3,105
So. Amboy	3,700	2,000
Trenton	58,488	29,910
Vineland	4,068	2,519
Washington	2,830	2,142
Woodbury	3,867	2,298
NEW MEXICO.		
Albuquerque	6,058	2,315
Las Vegas	4,692	1,500
Santa Fe	5,982	6,635
Silver City	3,327	600
Socorro	3,829	400
NEW YORK.		
Albany	94,640	90,758
Albion	5,192	5,500
Amsterdam	17,264	9,466
Attica	3,110	2,500
Auburn	25,887	21,924
Batavia	7,489	4,845
Binghamton	35,093	17,317
Brockport	4,597	5,000
Brooklyn	804,377	566,663
Buffalo	254,457	155,134
Canandaigua	5,847	5,726
Canisteo	3,019	2,300
Catskill	4,915	4,320
Clifton	4,067	2,500
Clyde	3,217	3,800
Cohoes	22,432	19,416
College Point	5,472	4,192
Corning	8,553	4,802
Cortland	8,473	4,050
Dansville	4,712	4,500
Dunkirk	9,402	7,248
Ellenville	3,088	3,500
Elmira	28,070	20,541
Fishkill	4,249	682
Fishkill-on-the Hudson	3,157	3,000
Flatlands	4,249	100
Flushing	19,136	6,683
Fort Edward	3,246	2,988
Fredonia	3,390	2,692

Cities and Towns.	1890.	1880.
N. Y.—*Con.*		
Fulton	4,208	3,941
Geddes	4,289	4,283
Geneva	6,539	5,878
Glen Cove	3,750	2,000
Glen's Falls	10,386	4,900
Gloversville	13,796	7,133
Goshen	3,102	4,000
Green Bush	7,287	6,743
Green Island	4,403	4,160
Haverstraw	4,891	4,000
Hempstead	23,517	3,000
Herkimer	3,150	3,500
Hoosick Falls	3,684	4,530
Hornellsville	10,948	8,195
Hudson	10,027	8,670
Ilion	3,907	4,202
Ithaca	11,557	9,105
Jamaica	13,646	4,200
Jamestown	15,991	9,357
Johnstown	7,146	5,013
Kingston	21,181	18,344
Lansingburg	10,523	7,432
Little Falls	7,192	6,910
Lockport	16,003	13,522
Long Island City	30,396	17,129
Lyons	4,607	5,500
Malone	4,920	4,193
Matteawan	5,319	4,411
Middletown	11,918	8,494
Mount Vernon	8,233	2,500
Newark	3,018	3,000
New Brighton	12,664	12,679
Newburg	23,263	18,049
New Rochelle	7,108	5,000
New York	1,513,501	1,206,299
Newtown	17,537	828
Niagara Falls	5,213	4,000
No. Tarrytown	3,739	2,684
Norwich	4,157	6,000
Nyack	4,384	6,000
Ogdensburg	11,667	10,341
Olean	10,000	9,000
Oneida	5,116	350
Oneonta	6,268	4,461
Oswego	21,816	21,116
Owego	6,219	5,525
Peekskill	10,026	6,893
Penn Yan	4,827	4,000
Plattsburg	5,673	5,245
Port Chester	5,538	3,254
Port Jervis	7,217	8,678
Port Richmond	4,874	3,561
Potsdam	3,148	3,100
Poughkeepsie	22,836	20,207
Rochester	138,327	89,366
Rome	14,980	12,194
Salamanca	3,690	4,000
Sandy Hill	3,662	2,487
Saratoga Spr'gs	13,124	8,421
Saugerties	4,188	4,000
Schenectady	18,392	13,655
Seneca Falls	6,214	5,880
Sing Sing	7,219	6,578
Stapleton	5,589	4,000
Suspension B'ge	4,510	3,000
Syracuse	87,877	51,792
Troy	60,669	56,747
Utica	44,001	33,914
Tarrytown	3,901	.....
Tonawanda	7,135	3,864
Wappinger's Fls	5,104	5,000
Warsaw	3,122	2,503
Waterford	3,523	3,540
Waterloo	4,756	5,000
Watertown	14,733	10,697
Watkins	3,572	2,500
Waverly	3,654	5,000
West Chester	3,593	6,000
Westfield	3,304	2,000
West Troy	12,942	8,820
Whitehall	4,672	4,270
Yonkers	31,945	18,892
N. CAROLINA.		
Ashville	10,433	.....
Charlotte	11,555	7,094
Durham	5,371	4,500
Edenton	3,577	2,000
Elizabeth City	3,249	.....
Fayetteville	4,220	.....
Goldsboro	4,325	.....
Greensboro	3,317	.....
Henderson	3,748	1,421
Hickory	3,597	1,500
Kingston	3,576	2,000
New Berne	7,832	6,443
Oxford	3,842	1,500
Raleigh	12,798	9,265
Salem	3,126	1,340

Cities and Towns.	1890.	1880.
N. C.—*Con.*		
Salisbury	4,436	.....
Washington	3,534	.....
Wilmington	20,008	17,350
Winston	7,988	.....
N. DAKOTA.		
Bismarck	2,260	1,758
Fargo	5,613	2,693
Grand Forks	4,963	1,705
Jamestown	3,021	2,500
OHIO.		
Akron	27,702	16,512
Alliance	7,598	4,636
Ashland	3,563	3,004
Ashtabula	8,316	4,445
Athens	3,621	2,457
Barnesville	3,185	2,435
Bellaire	9,901	8,025
Bellefontaine	4,238	3,998
Bellevue	3,829	1,432
Bowling Green	4,196	1,800
Bridgeport	3,368	2,395
Bryan	4,182	3,200
Buchtel	3,368	417
Bucyrus	5,951	3,835
Cambridge	4,345	2,883
Canal Dover	3,486	2,423
Canton	26,327	12,258
Celina	3,367	1,346
Chillicothe	11,256	10,938
Cincinnati	296,309	255,139
Circleville	6,675	6,046
Cleveland	261,546	160,146
Columbus	90,398	51,647
Conneaut	3,596	1,156
Coshocton	3,725	3,044
Crestline	4,131	2,840
Dayton	58,868	38,678
Defiance	7,681	5,907
Delaware	8,202	6,894
Delphos	5,468	5,500
East Cleveland	3,042	.....
East Liverpool	10,947	5,568
Elyria	5,530	4,777
Findlay	18,674	4,633
Fostoria	6,329	4,860
Franklin	4,217	3,500
Fremont	7,140	8,446
Galion	7,346	5,635
Gallipolis	4,550	4,400
Geneva	3,167	1,903
Greenfield	3,127	2,104
Greenville	5,539	3,535
Hamilton	17,519	12,122
Haselton	3,265	500
Hillsborough	4,367	3,223
Ironton	10,922	8,857
Jackson	4,388	3,021
Kanton	5,648	3,940
Kent	4,463	3,309
Lancaster	8,297	6,803
Lebanon	3,174	2,703
Leetonia	3,785	2,552
Lima	15,970	7,567
Lockland	3,182	200
Logan	3,119	2,666
London	3,292	3,067
Lorain	3,872	1,595
Mansfield	13,542	9,859
Marietta	8,308	5,444
Marion	8,308	3,899
Martin's Ferry	6,247	3,819
Marysville	3,487	2,100
Massillon	10,068	6,836
Miamisburgh	3,782	1,936
Middleport	3,209	3,032
Middletown	7,673	4,538
Mt. Vernon	6,016	5,249
Nati'n'l Military Home	4,468	.....
Nelsonville	4,547	3,095
Newark	14,369	9,600
New Phil'd'lphia	4,548	3,070
New Straitsville	3,396	1,800
Niles	4,257	2,800
Norwalk	7,268	5,704
Oberlin	4,330	3,242
Painesville	5,297	4,000
Piqua	9,069	6,031
Pomeroy	4,727	5,560
Portsmouth	12,387	11,321
Ravenna	4,397	4,000
Reading	3,621	2,680
Ripley	3,562	2,546
Salem	6,398	4,041
Sandusky	19,234	15,838
Shawnee	5,623	2,000
Sidney	4,903	3,823

Cities and Towns.	1890.	1880.
OHIO.—*Con.*		
Springfield	32,135	20,730
Steubenville	13,363	12,093
Tiffin	10,978	7,879
Toledo	82,652	50,137
Troy	4,590	3,803
Uhrichsville	5,266	2,500
Upper Sandusky	3,568	3,540
Urbana	8,457	6,252
Van Wert	5,548	4,079
Wapakoneta	3,616	2,765
Warren	6,086	4,428
Washington	5,793	3,798
Wellston	4,432	1,952
Wellsville	5,236	3,377
Wilmington	3,252	2,745
Wooster	6,050	5,840
Xenia	8,145	7,026
Youngstown	33,199	15,435
Zanesville	21,117	18,113
OREGON.		
Albany	4,072	2,500
Albina	5,104	143
Astoria	7,071	2,803
Baker City	3,645	1,300
East Portland	10,481	2,934
East Salem	4,515	.....
Eugene	3,958	1,117
Pendleton	3,248	700
Portland	47,294	17,577
The Dalles	3,015	2,232
PENNSYLV'A.		
Allegheny	104,967	78,682
Allentown	25,183	18,063
Altoona	30,269	19,710
Apollo	3,196	1,500
Archibald	4,028	3,049
Arnot	3,247	2,782
Ashland	7,376	6,052
Ashley	3,192	2,799
Athens	4,127	3,500
Audenried	3,847	1,500
Bangor	3,127	3,000
Beaver Falls	9,734	5,104
Bedford	3,547	2,011
Bellefonte	3,926	3,026
Bethlehem	6,750	5,193
Bloomsburg	4,659	3,702
Braddock	8,538	8,000
Bradford	10,478	9,197
Bristol	6,537	5,273
Brownsville	3,347	4,500
Butler	8,715	3,163
Cannonsburgh	3,162	2,000
Carbondale	10,826	7,714
Carlisle	8,031	6,209
Catasauqua	3,703	3,065
Chambersburg	8,006	6,877
Chartiersboro'gh	3,726	.....
Chester	20,167	14,997
Chestnut Hill	3,165	1,300
Clearfield	3,394	2,500
Coatesville	3,680	2,766
Columbia	10,597	6,312
Conemaugh	3,567	1,500
Connellsville	5,623	3,609
Conshohocken	5,469	4,561
Corry	5,671	5,277
Danville	9,073	8,346
Dubois	6,137	2,718
Dunmore	8,242	5,151
Easton	14,185	11,924
Erie	39,699	27,737
Etna	3,441	2,334
Franklin	6,220	5,010
Freeland	3,867	1,000
Gettysburg	3,180	2,814
Gilberton	3,668	3,098
Girardville	3,590	2,730
Greensburgh	6,428	3,500
Greenville	3,637	3,007
Hanover	3,739	2,317
Harrisburg	40,221	30,762
Hawley	3,629	2,082
Hazleton	11,818	6,935
Holidaysburg	3,004	3,150
Homestead	5,849	892
Houtzdale	3,269	2,060
Huntingdon	6,062	4,125
Indiana	4,398	3,907
Irwin	3,690	3,000
Johnstown	21,129	8,380
Kittanning	3,095	2,624
Lancaster	32,090	25,769
Lansford	3,995	2,206
Latrobe	4,576	1,813
Lebanon	14,734	8,778

Cities and Towns.	1890.	1880.
PENN.—*Con.*		
Lehighton	3,729	2,800
Lewisburg	3,205	3,080
Lewistown	3,288	3,222
Lock Haven	7,350	5,845
Mahanoy	11,291	7,181
Mansfield Valley	6,827	5,500
Mauch Chunk	4,098	3,752
McDonald	4,988	2,000
McKeesport	20,711	8,212
Meadville	9,502	8,860
Mechanicsburg	3,690	3,018
Middletown	5,104	3,351
Milton	5,317	2,102
Minersville	3,502	3,249
Monongahela	4,086	2,904
Mt. Carmel	8,251	2,378
Mt. Pleasant	3,889	2,500
Nanticoke	10,037	3,884
New Brighton	5,603	3,653
New Castle	11,851	8,418
Norristown	19,750	13,063
North East	3,792	2,000
Oil City	10,943	7,315
Olyphant	4,075	2,094
Philadelphia	1,046,252	847,170
Philipsburgh	3,929	3,000
Phœnixville	8,508	6,682
Pittsburg	238,473	156,389
Pittston	10,295	7,472
Plymouth	9,341	6,065
Pottstown	13,201	5,305
Pottsville	14,194	13,253
Punxsutawney	4,379	6,000
Quakertown	3,588	2,000
Reading	58,926	43,278
Reynoldsville	3,593	3,500
Rochester	3,635	2,552
Scranton	83,450	45,850
Shamokin	14,391	8,184
Sharon	7,447	5,684
Sharpsburg	4,897	3,466
Shenandoah	13,447	10,147
Slatington	3,129	1,900
So. Bethlehem	10,386	4,925
South Chester	7,067	3,364
South Easton	5,616	4,534
St. Claire	6,950	4,149
Steelton	9,230	2,447
Sunbury	5,892	4,077
Susquehanna	3,865	3,467
Tamaqua	4,672	5,730
Tarentum	4,116	1,245
Titusville	8,010	9,046
Towanda	4,165	3,814
Tyrone	5,134	2,678
Union City	3,326	7,800
Uniontown	6,358	3,255
Verona	4,367	700
Warren	5,288	2,810
Washington	7,645	4,292
Watsontown	3,077	1,800
Waynesborough	4,639	2,126
Waynesburgh	3,165	5,000
Weatherly	3,068	1,977
Wellsboro	3,041	2,228
West Chester	7,965	7,046
West Pittston	3,731	2,514
Wilkesbarre	37,651	23,310
Williamsport	27,107	18,934
York	20,849	13,940
RHODE ISL'ND		
In full elsewhere.		
S. CAROLINA.		
Beaufort	3,577	2,549
Camden	3,021	3,027
Charleston	54,592	49,984
Columbia	14,508	10,036
Florence	4,378	1,915
Greenville	8,588	6,160
Newberry	3,002	2,342
Spartanburg	5,532	3,253
Sumter	3,860	2,011
S. DAKOTA.		
Aberdeen	5,000	1,800
Huron	3,038	2,500
Sioux Falls	10,154	2,164
Yankton	3,958	3,431
TENNESSEE.		
Bristol	5,500	647
Chattanooga	29,109	12,892
Clarksville	8,053	3,880
Cleveland	3,402	1,874

Cities and Towns.	1890.	1880.
TENN.—*Con.*		
Columbia	5,100	3,400
Dayton	3,200	200
Edgefield	5,834	2,000
Jackson	10,022	5,377
Knoxville	22,447	9,693
Memphis	64,586	33,592
Murfreesboro	3,638	3,800
Nashville	76,309	43,350
S. Pittsburgh	3,238	1,045
Union City	4,356	1,890
TEXAS.		
Abilene	4,573	3,500
Austin	15,324	11,013
Beaumont	3,265	1,650
Belton	4,072	2,000
Bonham	4,267	1,880
Brenham	6,237	4,101
Brownsville	5,027	4,938
Brownwood	3,196	850
Bryan	3,869	3,000
Cleburne	5,126	2,000
Columbus	3,016	2,000
Corpus Christi	4,378	3,257
Corsicana	8,278	3,373
Cuero	3,079	1,500
Dallas	38,140	10,358
Denison	10,959	3,975
Denton	3,129	1,800
El Paso	10,836	736
Fort Worth	20,725	6,663
Gainesville	6,563	2,667
Galveston	29,118	22,248
Gonzales	3,152	1,650
Greenville	4,439	1,500
Houston	27,411	16,513
Jefferson	3,070	3,260
Lampasas	3,184	2,500
Laredo	11,313	3,521
Marshall	7,196	5,624
McKinney	3,849	2,000
Navasota	5,610	1,611
Orange	3,168	1,500
Palestine	5,834	2,997
Paris	8,258	3,980
San Angelo	5,316	1,000
San Antonio	38,681	20,550
Sherman	7,320	6,093
Sulphur Springs	3,876	1,854
Temple	4,437	2,500
Tyler	6,908	2,423
Victoria	4,879	2,010
Waco	13,067	7,295
Waxahachie	3,387	3,000
Weatherford	3,314	2,046
UTAH.		
Logan	4,624	3,396
Ogden	14,919	6,069
Provo City	5,153	3,432
Salt Lake City	45,025	20,768
Spanish Fork	3,476	2,304
VERMONT.		
Barretown	6,812	2,060
Brattleboro	6,859	5,880
Bellows Falls	3,021	2,229
Bennington	6,391	6,333
Burlington	14,590	11,365
Colchester	5,143	4,421
Montpelier	4,160	3,219
Rockingham	4,579	3,797
Rutland	11,759	12,149
St. Albans	7,771	7,193
St. Johnsbury	6,862	5,800
VIRGINIA.		
Alexandria	14,318	13,659
Arlington	4,450	4,500
Charlottesville	5,562	5,000
Fredericksburg	4,517	5,010
Hampton	6,538	2,684
Lexington	3,036	3,000
Lynchburg	19,779	15,959
Manchester	9,229	5,729
Norfolk	34,986	21,966
Petersburg	23,317	21,656
Pocahontas	3,980	500
Portsmouth	12,345	11,390
Richmond	80,838	63,600
Roanoke	16,120	.....
Staunton	6,921	6,664
Winchester	4,957	4,959
Wytheville	3,575	2,000

UNITED STATES CENSUS, 1880–1890—*Continued.*

Cities and Towns.	1890.	1880.
WASHINGTON		
Fair Haven	4,273	.....
Olympia	4,698	2,000
Port Townsend	3,327	700
Seattle	43,914	3,533
Spokane Falls	19,917	.....
Tacoma	35,858	1,098
Vancouver	3,364	1,700
Walla Walla	4,877	2,500
W. VIRGINIA.		
Charleston	6,734	4,192
Grafton	3,920	30
Huntingtcn	10,084	3,174
Martinsburg	7,207	6,335
Parkersburg	8,389	6,582
Wheeling	35,052	30,737
WISCONSIN.		
Appleton	11,825	8,005
Ashland	16,000	951

Cities and Towns.	1890.	1880.
WIS.—*Con.*		
Baraboo	4,602	3,266
Beaver Dam	4,207	3,416
Beloit	6,276	4,790
Berlin	4,266	4,007
Chippewa Falls	8,520	3,982
Eau Claire	17,438	10,119
Fond du Lac	11,942	13,094
Fort Howard	4,748	3,083
Green Bay	8,879	7,464
Janesville	10,631	9,018
Kaukauna	3,892	3,239
Kenosha	6,529	5,039
La Crosse	25,053	14,505
Madison	13,392	10,324
Manitowoc	7,525	6,367
Marinette	11,513	5,412
Menosha	4,569	3,144
Menekaunee	3,124	3,052
Menominee	5,485	4,177
Merrill	8,978	3,948
Milwaukee	204,150	115,587

Cities and Towns.	1890.	1880.
WIS.—*Con.*		
Monroe	3,865	3,256
Neenah	5,076	4,202
Oconto	5,221	4,171
Oshkosh	22,752	15,748
Portage	5,130	4,346
Prairie du Chien	3,122	2,777
Racine	21,022	16,031
Ripon	3,354	3,017
Sheybogan	16,341	7,314
Stevens Point	7,888	4,449
Superior	13,000	2,704
Watertown	8,870	7,883
Waukesha	7,475	4,613
Wausau	9,251	4,277
White Water	4,359	3,617
WYOMING.		
Cheyenne	11,693	3,456
Laramie	6,395	2,696
Rock Springs	3,377	.....

POPULATION OF FOREIGN CITIES.

London, Eng	3,832,441
Paris, France	2,325,910
Canton, China	1,500,000
Berlin, Prussia	1,315,297
Vienna, Austria	1,103,110
Pekin, China	1,000,000
St. Petersburg	949,100
Tokio, Japan	902,837
Constantinople	873,565
Calcutta, India	871,504
Bombay, India	773,196
Moscow, Russia	753,469
Glasgow, Scotland	555,289
Liverpool, England	552,425
Naples, Italy	493,115
Buenos Ayres	466,375
Brussels, Belgium	448,088
Rio de Janeiro, Brazil	420,000
Madras, India	405,848
Lyons, France	401,930
Birmingham, ng	400,757
Madrid, Spain	397,690
Amsterdam, Holland	390,016
Marseilles, France	376,143
Cairo, Egypt	374,838
Dublin, Ireland	349,486
Manchester, Eng	341,508
City of Mexico, Mexico	329,535
Leeds, Eng	309,126
Hamburg, Ger	305,690
Sheffield, Eng	284,410
Rome, Italy	273,268
Lisbon, Portugal	246,340
Havana, Cuba	230,000
Edinburgh, Scotland	228,075

If you have circulars or wrappers you want addressed, send them to **THE PRICE & LEE CO.** We make a specialty of directing and are prepared to do it cheaper and better than you can yourself. We have about four hundred and fifty Directories in our library, covering all Cities in the United States and Canada. This library, with trained help, gives us the best of facilities for this class of work. We will give any further information or quote prices at any time.

THE PRICE & LEE CO.

INTEREST TABLE.

SIX PER CENT.

TIME.	$1	$2	$3	$4	$5	$6	$7	$8	$9	$10	$100	$1000
1 Day	0	0	0	0	0	0	0	0	0	0	2	17
2 "	0	0	0	0	0	0	0	0	0	0	3	33
3 "	0	0	0	0	0	0	0	0	0	1	5	50
4 "	0	0	0	0	0	0	0	1	1	1	7	67
5 "	0	0	0	0	0	1	1	1	1	1	8	83
6 "	0	0	0	0	1	1	1	1	1	1	10	1 09
7 "	0	0	0	0	1	1	1	1	1	1	12	1 17
8 "	0	0	0	1	1	1	1	1	1	1		1 33
9 "	0	0	0	1	1	1	1	1	1	2	15	1 50
10 "	0	0	1	1	1	1	1	1	2	2	17	1 67
11 "	0	0	1	1	1	1	1	1	2	2	18	1 83
12 "	0	0	1	1	1	1	1	2	2	2	20	2 00
13 "	0	0	1	1	1	1	2	2	2	2	22	2 17
14 "	0	0	1	1	1	1	2	2	2	2	23	2 33
15 "	0	1	1	1	1	2	2	2	2	3	25	2 50
16 "	0	1	1	1	1	2	2	2	2	3	27	2 67
17 "	0	1	1	1	1	2	2	2	3	3	28	2 83
18 "	0	1	1	1	2	2	2	2	3	3	30	3 00
19 "	0	1	1	1	2	2	2	3	3	3	32	3 17
20 "	0	1	1	1	2	2	2	3	3	3	33	3 33
21 "	0	1	1	1	2	2	2	3	3	4	35	3 50
22 "	0	1	1	1	2	2	3	3	3	4	37	3 67
23 "	0	1	1	2	2	2	3	3	3	4	38	3 83
24 "	0	1	1	2	2	2	3	3	4	4	40	4 00
25 "	0	1	1	2	2	3	3	3	4	4	42	4 17
26 "	0	1	1	2	2	3	3	3	4	4	43	4 33
27 "	0	1	1	2	2	3	3	4	4	5	45	4 50
28 "	0	1	1	2	2	3	3	4	4	5	47	4 67
29 "	0	1	1	2	2	3	3	4	4	5	48	4 83
1 Mon.	1	1	2	2	3	3	4	4	5	5	50	5 00
2 "	1	2	3	4	5	6	7	8	9	10	1 00	10 00
3 "	2	3	5	6	8	9	11	12	14	15	1 50	15 00
4 "	2	4	6	8	10	12	14	16	18	20	2 00	20 00
5 "	3	5	8	10	13	15	18	20	23	25	2 50	25 00
6 "	3	6	9	12	15	18	21	24	27	30	3 00	30 00
7 "	4	7	11	14	18	21	25	28	32	35	3 50	35 00
8 "	4	8	12	16	20	24	28	32	36	40	4 00	40 00
9 "	5	9	14	18	23	27	32	36	41	45	4 50	45 00
10 "	5	10	15	20	25	30	35	40	45	50	5 00	50 00
11 "	6	11	17	22	28	33	39	44	50	55	5 50	55 00
1 Year	6	12	18	24	30	36	42	48	54	60	6 00	60 00

SEVEN PER CENT.

TIME.	$1	$2	$3	$4	$5	$6	$7	$8	$9	$10	$100	$1000
4 Days	0	0	0	0	0	0	1	1	1	1	8	78
8 "	0	0	0	1	1	1	1	1	1	2	16	1 56
12 "	0	0	1	1	1	1	2	2	2	2	23	2 33
16 "	0	1	1	1	2	2	2	2	3	3	31	3 11
20 "	0	1	1	2	2	2	3	3	4	4	39	3 89
24 "	0	1	1	2	2	3	3	4	4	5	47	4 67
28 "	1	1	2	2	3	3	4	4	5	5	54	5 44
1 Mon.	1	1	2	2	3	4	4	5	5	6	58	5 83
2 "	1	2	4	5	6	7	8	9	11	12	1 17	11 67
3 "	2	4	5	7	9	11	12	14	16	18	1 75	17 50
4 "	2	5	7	9	12	14	16	19	21	23	2 33	23 33
5 "	3	6	9	12	15	18	20	23	26	29	2 92	29 17
6 "	4	7	11	14	18	21	25	28	32	35	3 50	35 00
7 "	4	8	12	16	20	25	29	33	37	41	4 08	40 83
8 "	5	9	14	19	23	28	33	37	42	47	4 67	46 67
9 "	5	11	16	21	26	32	37	42	47	53	5 25	52 50
10 "	6	12	18	23	29	35	41	47	53	58	5 83	58 33
11 "	6	13	19	26	32	39	45	51	58	64	6 42	64 17
1 Year	7	14	21	28	35	42	49	56	63	70	7 0	70 00

FOUNDED 1818.

Agricultural National Bank,

OF PITTSFIELD, MASS.,

11 NORTH STREET.

CAPITAL, $200,000. SURPLUS AND PROFITS, $300,000.

J. L. WARRINER, President,
W. M. CRANE, Vice-President.
IRVING D. FERREY, Cashier.

Safe Deposit Boxes, Foreign Exchange, Letters of Credit.

DIRECTORS.

W. R. PLUNKETT, W. A. WHITTLESEY, J. L. WARRINER,
IRVING D. FERREY, JAMES H. HINSDALE, A. H. RICE,
W. M. CRANE, T. L. POMEROY.

CHARTERED IN 1853.

The Pittsfield National Bank,

OF PITTSFIELD, MASS.,

CORNER OF NORTH AND WEST STREETS.

Capital, $300,000 Surplus and Profits, $170,000.

A. J. WATERMAN, President. H. A. BREWSTER, Cashier.

A GENERAL BANKING BUSINESS TRANSACTED.

Bills of Exchange drawn on Great Britain and the Continent of Europe.

Safety Deposit Boxes for rent, in a vault for this exclusive use, of various sizes, at reasonable prices.

For convenience of location, promptness in transaction of business and inclination and ability to serve its depositors safely and well, this bank is unsurpassed.

☞ WE SOLICIT YOUR ACCOUNT.

THIRD NATIONAL BANK,

OF PITTSFIELD, MASS.

INSURANCE BUILDING, 7 NORTH STREET,

NEXT DOOR TO POST OFFICE,

Capital $125,000. Surplus and Profits, $110,700.

HENRY W. TAFT, President. BYRON WESTON, Vice-President.

RALPH B. BARDWELL, Cashier.

DIRECTORS.

HENRY W. TAFT, BYRON WESTON, E. D. JONES,
S. N. RUSSELL, HENRY R. PEIRSON, LEVI H. STEVENS,
EMORY H. NASH, GEO. H. TUCKER.

DISCOUNT DAILY.

COLLECTIONS MADE ON THE MOST FAVORABLE TERMS.

CITY SAVINGS BANK

OF PITTSFIELD.

273 NORTH, COR. SUMMER STREET.

HON. FRANCIS W. ROCKWELL, President.

Vice-Presidents.

ARTHUR W. EATON, EDGAR P. WOOD, ARTHUR W. PLUMB,

BENJ. M. ENGLAND, Secretary. H. B. WELLINGTON, Treasurer.

TRUSTEES.

HON. A. J. WATERMAN, HENRY R. PEIRSON, JOHN S. WOLFE,
HON. O. W. ROBBINS, JACOB GIMLICH, DR. W. M. MERCER,
A. A. MILLS, R. A. BURGET, ARTHUR W. EATON.
BENJ. M. ENGLAND, W. FELLOWS GALE.

Board Of Investment.

R. A. BURGET, Chairman; H. R. PEIRSON, Clerk;
DR. W. M. MERCER, A. A. MILLS, H. B. WELLINGTON.

BANKING HOURS, 9 to 12, 1 to 3 P. M. Saturdays until 6 P. M.

The Pittsfield Coal Gas Company,

INCORPORATED IN 1854.

Office in the Berkshire Life Building, 7 North Street.

WORKS ON WATER STREET.

Manufacturers Gas of over 22 candle power. Price for 20 candles of light from 3-4 of a cent to one cent per hour, according to quantity burned. For economy, safety and quality of light, surpasses all other methods of illumination.

Prices of Gas after Discounts for Prompt Payments.

Less than 1,000 feet per month,	$1.90	per	thousand	feet.
Over 1,000 feet and less than 25,000 feet, per month,	1.80	"	"	"
25,000 feet and over per month,	1.50	"	"	"
Fuel Gas, Separate Meter,	1.50	"	"	"

ROBERT W. ADAM, President. W. R. PLUNKETT, Treasurer.

JOHN F. DUNBAR, Superintendent.

BERKSHIRE LOAN AND TRUST Co.,

OF PITTSFIELD, MASS.,

45 NORTH STREET.

CAPITAL $100,000. SURPLUS $25,000.

F. K. PADDOCK. Pres. DEWITT BRUCE, Vice-Pres.

C. W. KELLOGG, Treasurer.

DIRECTORS.

F. K. PADDOCK, R. D. W. SAMPSON, WM. H. SLOAN,
DEWITT BRUCE, C. E. HIBBARD, C. C. GAMWELL,
CHAS. ATWATER, A. A. MILLS, JACOB GIMLICH,
HENY COLT, GEO. W. BAILEY, THOS. N. ENRIGHT,
P. H. DOLAN, BENJ. M. ENGLAND, C. W. KELLOGG,

Transacts a General Banking Business as well as all the other business which the Law authorizes such companies to do.

BERKSHIRE MUTUAL FIRE INSURANCE CO.,

PITTSFIELD, MASS.

INCORPORATED 1835.

DIRECTORS.

J. V. BARKER, Pittsfield.
O. W. ROBBINS, Pittsfield.
R W. ADAM, Pittsfield.
T. G. RAMSDELL, Housatonic.
F. W. HINSDALE, Pittsfield.
J. B. DEAN, Cheshire.
S. N. RUSSELL, Pittsfield.
W. D. CURTIS, Lenox.
DEWITT S. SMITH, Lee.
ZENAS CRANE, Dalton
S. W. BRAYTON, North Adams.
SIDNEY BARNES, Becket.
CHARLES S. COLE, Williamstown.
P. A. RUSSELL, Gt. Barrington.
H. R. PEIRSON, Pittsfield.
W. B. PLUNKETT, Adams.
D. M. COLLINS, Pittsfield.
GILBERT WEST, Pittsfield.
A. A. MILLS, Pittsfield.

Assets, $113.546. Liabilities, $60.449.

Surplus, $53.097.

Dividends Paid, 40, 50 and 70 per cent.

OFFICE IN GEER'S BLOCK, 54 NORTH ST.

F. W. HINSDALE, President. J. M. STEVENSON, Secretary.

J. M. STEVENSON. THOMAS N. ENRIGHT. WM. C. STEVENSON.

J. M. STEVENSON & CO.,

GENERAL INSURANCE AGENTS.

Office with Berkshire Mutual Fire Insurance Co.

Geer's Block, 54 North Street.

☞Policies issued on all kinds of Property at short notice.

C. W. SLOPER. J. H. MAY.

SLOPER & MAY,

Insurance and Real Estate.

Office Room 21, 4 South Street.

REAL ESTATE BOUGHT and SOLD ON COMMISSION.
SPECIAL ATTENTION GIVEN TO THE CARE OF PROPERTY.
RENTS COLLECTED. CONVEYANCING and APPRAISING.
Auctioneers and Justices of the Peace.

Prudential Insurance Co.

OF AMERICA.

HOME OFFICE, NEWARK, N. J.

Policies Issued on all the Popular Plans of Insurance.

C. P. MILLER, Supt., 150 North St., Pittsfield, Mass.

PARKER & SHIPTON,

Insurance, Real Estate and Loans.

Gen. Agts. NATIONAL LIFE INSURANCE CO.,
Montpelier, Vermont.

21 NORTH ST., - PITTSFIELD, MASS.

Real Estate and Loan Agency,

E. H. NASH & BROTHER,

124 NORTH STREET, - - PITTSFIELD.

Real Estate Bought and Sold on Commission. Loans Negotiated and Collections Made. Conveyancers and Appraisers of Values
Local Bank Stock bought and sold.

FIRST MORTGAGE REAL ESTATE DEBENTURES

Issued by the Middlesex Banking Co., of Middletown, Conn., in sums of $100 and upwards, bearing 6 per cent. interest, payable semi-annually at our office, constantly on hand for sale. Sixteen years' experience with sales of over a million dollars without delay in payment or the loss of a dollar.

HOMER B. NASH,
Justice of the Peace and Notary Public.

EMORY H. NASH,
Justice of the Peace.

AGENCY OF

Berkshire Mutual Fire Insurance Co., of Pittsfield, Dorchester Mutual Fire Insurance Co., of Boston, Mass., and the Quincy Mutual, of Quincy, Mass.

Correspondence solicited. Address, Lock Box 1266.

F. A. COOLEY. FRANK RUSSELL.

COOLEY & RUSSELL,

Insurance AND Real Estate Agency,

21 North Street, Mills' Block, Pittsfield.

County Agency of Travelers' Life and Accident Co. of Hartford Conn.
Agency of Mutual Benefit Life Insurance Co. of Newark, N. Y.

FIRE INSURANCE, STOCK OR MUTUAL.

GEO. Y. LEARNED, Jr.,

REAL ESTATE BOUGHT and SOLD.

Houses Built on Small Payments.
Rents Collected. Loans Negotiated.

Room 16, 95 North Street, Pittsfield, Mass.

HENRY H. NEWTON,

Real Estate, Loan and Collection Office.

REAL ESTATE BOUGHT AND SOLD. LOANS NEGOTIATED.
JUSTICE OF THE PEACE AND AUCTIONEER.

OFFICE, 42 NORTH ST.

E. Mc. A. LEARNED.

COMMISSION STOCK BROKER,

Stocks, Bonds, Grain and Provisions bought and sold for cash or carried on margin. Stock of all Berkshire County Corporations including National Banks a specialty.

LONG DISTANCE TELEPHONE 42.

Nos. 7 and 8 England's New Block, PITTSFIELD, MASS.

H. W. PARTRIDGE,

Real Estate, Bonds and Mortgages.

I aim to offer only securities of high character and
THOROUGHLY SAFE AND SOUND.

Office No. 3 England's New Block, 95 North St., over England's Store.

THEODORE W. HILL,

Civil Engineer and Surveyor,

Room 28, Berkshire Life Insurance Building,

No. 7 NORTH STREET, PITTSFIELD, MASS.

FATHER MATHEW

Fraternal ❋ Accident ❋ Association

OF AMERICA.

(Incorporated 1891.)

Home Office, Wollison Block, 150 North St., Pittsfield, Mass.

AGENTS WANTED.

E. F. FLANAGAN, Secretary and Manager.

DR. M. W. FLYNN,

~DENTIST.~

DENTAL ROOMS,

1 and 2 England's New Block, 95 North Street.

PITTSFIELD, MASS.

GEORGE A. MURDOCK,

Civil Engineer and Surveyor

43 Wahconah St., Pittsfield, Mass.

TELEPHONE CONNECTION, 246-4.

JAY P. BARNES. HARVEY E. JENKS.

Barnes & Jenks,

CIVIL ENGINEERS AND SURVEYORS,

28 West Street, Pittsfield, Mass.

TELEPHONE 313-3.

THE

Pittsfield Electric Co.,

ELECTRIC LIGHT AND POWER.

92 RENNE AVENUE, PITTSFIELD, MASS.

ALEX. KENNEDY, Pres. W. A. WHITTLESEY, Treas.
WM. R. GARDNER, Ass't Manager.

DIRECTORS.

W. R. PLUNKETT, ALEX. KENNEDY, WM. STANLEY, JR., W. L. ADAM, W. A. WHITTLESEY, C. E. MERRILL, JAS. W. HULL,

S. K. C. SPECIALTY CO.

MANUFACTURERS OF

Electrical Specialties.

S. K. C. Spark Arresters,
S. K. C. Arc Cut Outs.
Anti-Spark Commutator Compound.
S. K. C. Arc Lamp Hanger Boards,
S. K. C. Switches.
Wirt Dynamo Brushes, Etc., Etc.

80 McKay Street, Pittsfield, Mass.

R. DEW. SAMPSON, Pres. C. C. CHESNEY, Vice-Pres. W. R. GARDENER, Treas.
W. B. TOBEY, General Manager.

JOSEPH McARTHUR VANCE,

ARCHITECT.

ENGLAND'S BLOCK,

95 NORTH STREET, PITTSFIELD, MASS,

STANLEY ELECTRIC MANUFACTURING CO.

ELECTRIC APPARATUS

AND

APPLIANCES.

24 Renne Avenue, - - Pittsfield, Mass.

W. W. GAMWELL, President. W. A. WHITTLESEY, Treasurer
HENRY HINE, General Manager.

ELECTRICIANS.

JOHN F. KELLY. C. C. CHESNEY.

DIRECTORS.

WM. W. GAMWELL, W. A. WHITTLESEY, WM. R. PLUNKETT
WALTER F. HAWKINS, HENRY HINE,
G. H. TUCKER, GEO. W. BAILEY.

BERKSHIRE ELECTRIC CO.

ELECTRIC LIGHT PLANTS,
ELECTRIC LIGHT WIRING,
ECO WATCHMAN'S CLOCKS,
ELECTRIC BELLS, ETC.

Our work is of the highest grade and perfectly reliable.

C. G. TOMPKINS, Manager.

134 WEST STREET, PITTSFIELD, MASS.

H. NEIL WILSON,

ARCHITECT

Rooms 26 and 27 Berkshire Life Insurance Building,

7 NORTH STREET, - PITTSFIELD, MASS.

JAMES O. PURNELL, President and Treasurer.

The · Pittsfield · Manufacturing · Company,

MAKERS OF

COTTON, WOOLEN and MERINO

YARNS.

Novelties in Randoms, Mixtures, and Solid Colors for the Knit Goods and Cassimere Trade.

HOSIERY YARNS A SPECIALTY.

Dyers of Cotton and Wool for the Trade.

2 BROWN STREET, PITTSFIELD, MASS.

BERKSHIRE TACK CO.,

MANUFACTURERS OF

TACKS AND NAILS.

SHOE TACKS A SPECIALTY.

63 PEARL STREET, - - PITTSFIELD, MASS.

S. N. & C. RUSSELL MFG. CO.,

Woolen Manufacturers

106 RUSSELL STREET, PITTSFIELD, MASS.

S. N. RUSSELL, President. FRANK W. RUSSELL, Treasurer.

Pontoosuc Woolen Manufacturing Co.,

PITTSFIELD, MASS.

—INCORPORATED 1826.—

W. R. PLUNKETT, President.

HENRY A. FRANCIS, Superintendent.

SELLING AGENTS,

COOLEY, TURNBULL & CO., New York.

MANUFACTURE

SLEEPING CAR BLANKETS, CARRIAGE RUGS,

Beavers and Suitings.

TACONIC MILLS,

WILSON & HORTON, Props.

Woolen Manufacturers

PITTSFIELD, MASS.

THEODORE L. POMEROY, President and Treasurer.

POMEROY WOOLEN CO.,

Woolen Manufacturers.

OFFICE,

137 West Housatonic Street, Pittsfield, Mass.

A. H. RICE & CO.,

MANUFACTURERS OF

SILK THREADS,

AND

SILK AND MOHAIR BRAIDS.

55 Spring Street, Corner Burbank,

PITTSFIELD, MASS.

J. L. & T. D. PECK MFG. CO.

MANUFACTURERS OF

Cotton Warp and Flannels.

Peck's Road, - Pittsfield, Mass.

HENRY & BLAIN

MANUFACTURERS AND JOBBERS IN

Tin Ware, Agate and Granite Iron Ware.

Sheathing Papers of all kinds; Manilla, Straw and Tissue Wrapping Paper, Twine, Paper Bags, Etc. Brooms, Brushes, Wooden and Willow Ware, Etc., Etc.

PAPER STOCK, OLD IRON AND METALS.

185 FENN STREET, - PITTSFIELD, MASS

H. S. RUSSELL,

BOILER MAKER

MANUFACTURER OF

Boilers, Iron Bridges, Rotary Bleaches,

IRON CHIMNEYS,

Iron Doors and Shutters, Lime Kilns and Plate Iron Work of all Descriptions.

Repairing done on short notice and in the best manner.

No. 92 McKay Street, cor. Market Street, Pittsfield, Mass.

WM. W. TRACY,

MACHINIST.

LIGHT MACHINE AND GUN WORK A SPECIALTY.

Shop, rear of Residence, 395 Fenn Street, Pittsfield.

ALL ORDERS PROMPTLY ATTENDED TO.

PITTSFIELD BRASS CO.

Brass Founders and Finishers.

—MANUFACTURERS OF—

BABBITT AND SOLDER OF ALL KINDS.

Foundry, 63 Pearl Street, Pittsfield, Mass.

SISSON & ROBINSON,

MANUFACTURERS OF

PAPER BOXES of All Grades.

FACTORIES,

96 Columbus Ave, 75 South Church St., Pittsfield.

W. F. HUNT & SON,

PAPER & STOCK,

Old Metals, Rubbers and Bottles.

195 Robbins Ave., cor. Linden St., PITTSFIELD, MASS.

THOMAS BROTHERS.

Night Soil Removers.

We are the only parties duly licensed by the city of Pittsfield for the removal of Night Soil and Cesspools, and we are also sole agents for the Wonderful Disinfectant Powder, the best in the market.

ALSO DEALERS IN

ALL KINDS OF HARD AND SOFT WOOD.

All orders will receive prompt attention, which can be left at the City Hall.

524 Peck's Road, beyond Upper Mill, Pittsfield, Mass. F. ANDREWS, Janitor.

Job Printing

OF EVERY DESCRIPTION.

Eagle Publishing Co.

COTTAGE ROW.

L. P. HAGADORN,

General Repair and Jobbing Shop.

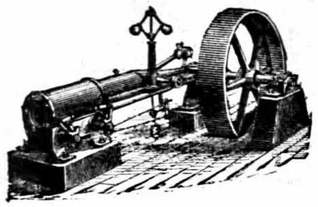

Bicycles, Lawn Mowers, Guns and Specialties.

Locks and Keys Fitted, Razors Concaved, Shears and Knives Ground, all Light Repairing. Twenty-five years' experience. If you want a wheel fixed, call at my shop.

31 COTTAGE ROW, - PITTSFIELD, MASS,

Ladies' Bicycles, Gents' Bicycles, Children's Bicycles.

25 new samples to choose from.

Prices $50 to $1.25.

L. L. Atwood, Pres. W. J. Devall, Man.

Lovells, Clevelands, Keatings, Warwicks, Lindhursts, Silver Kings, Fowlers, Ben Hurs, Ramblers, Sterns and Crescents. All warranted.

Repairing Bicycles, Sewing Machines, Etc.

NATIONAL BICYCLE CO.,

1' South Street, Pittsfield Mass.

A. KIRK,

Successor to H. E. LOCKWOOD.

KNIVES AND RAZORS MADE TO ORDER.

Razors Concaved and Honed.

ALL KINDS OF

Knives and Shears Repaired, Ground Polished and Honed.

69 CLAPP AVENUE, PITTSFIELD, MASS.

WILLIAM B. FOOTE,

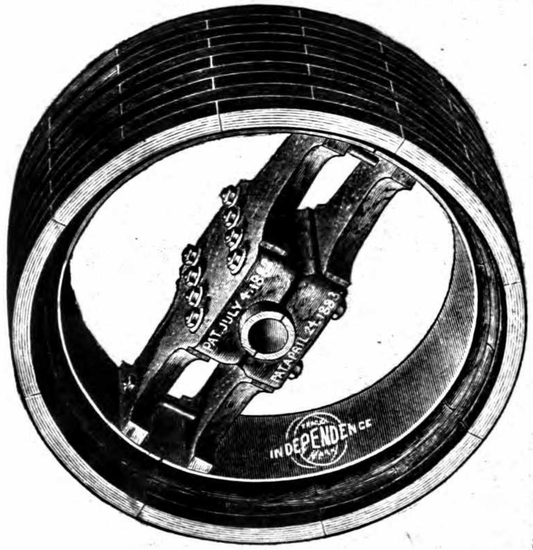

Manufacturers' Agent and Dealer in

ILLUMINATING

AND

Lubricating Oils,

Dyestuffs, Chemicals, Aniline Colors and Acids, Rubber, Cotton and Leather Belting, Cotton, Linen and Rubber Hose, Steam Packings, Lace Leather, Wood Pulleys, Oil Tanks and Cans, Cotton Waste, Cordage and Mill Supplies.

Agent for Dodge Pulley.

82 WEST STREET, - - PITTSFIELD, MASS.

E. D. Jones & Sons Co.,

Machinists, Iron Founder

AND MANUFACTURERS OF

CROCKER'S TWIN ROTARY FIRE and SUPPLY PUMPS.

CROCKER'S TURBINE WATER WHEELS, ETC.

Rag Engines and Paper Machinery.

25 DEPOT STREET,

(Cor. McKay)

PITTSFIELD.

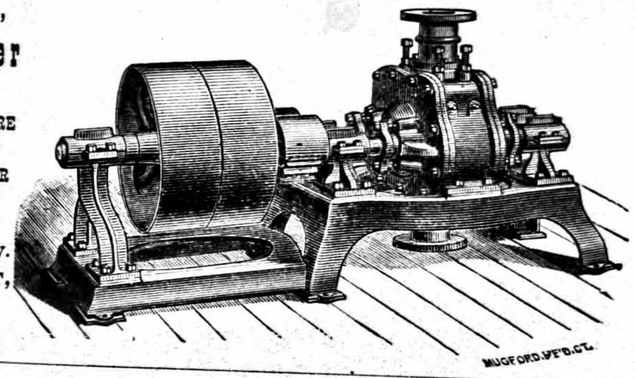

THE PRICE & LEE CO.,

PUBLISHERS OF

THE METAL TRADES DIRECTORY,

For the New England States and New York State.

206 to 210 Meadow Street, - New Haven, Conn.

EVENING JOURNAL.

AN EIGHT PAGE PENNY PAPER.

Established 1880. LARGEST DAILY CIRCULATION in COUNTY.

BIGGEST, BRIGHTEST AND BEST.

Published Daily at 3.30 and 4 o'clock P. M. by the

Journal Printing Co.

JOSEPH WARD LEWIS, EDITOR. F. M. MILLER, TREAS.

Only Pittsfield paper with Daily Telegraphic Service, complete Home News Department. Best Advertising Medium. It's the "People's Paper," 25 Cents per Month, delivered. "Read the ads. too, One Cent."

WEEKLY ✻ JOURNAL.

EIGHT PAGES. $1.00 PER YEAR.

Job Printing Promptly Done.

THE

Daily Evening Eagle

AND

The Berkshire County Eagle.

Largest Circulation in the County.

The Evening Eagle is delivered to all parts of the City by carrier.

The Weekly is published every Wednesday evening in connection with the daily, and contains all the fresh, local and telegraphic news of the day.

Book and Job Printing

OF EVERY VARIETY.

Improved Machinery. Skilled Workmen. Low Prices.

BOOK-BINDING

Of all kinds promptly done and satisfaction guaranteed.

BLANK BOOKS A SPECIALTY.

EAGLE PUBLISHING COMPANY, - Proprietors,

30 COTTAGE ROW.

The Sun Printing Company,

PUBLISHERS OF

THE PITTSFIELD SUN,

Largest Circulation in Town or County.

"A Paper for the People."

$2.00 A YEAR IN ADVANCE.

EVERY KIND OF

PRINTING

Promptly, Cheaply and Handsomely Done.

Allen Building, 30 North Street,

PITTSFIELD, MASS.

ESTABLISHED 1888.

THE

SUNDAY MORNING CALL,

H. T. & W. J. OATMAN, Editors.

OFFICE,

32 Cottage Row, - - Pittsfield, Mass.

INDEPENDENT AND OUTSPOKEN.

The CALL is owned by no syndicates, controlled by no bosses for political or personal gain.

A PAPER FOR THE PEOPLE.

BRIGHT, CLEAN, NEWSY and RELIABLE.

Good correspondents from all neighboring towns and a complete local budget of Pittsfield News.

The CALL is equalled in point of circulation by no paper in Berkshire County and is the closest scanned paper published in the town.

A VALUABLE ADVERTISING MEDIUM.

PRICE 5 CENTS. $2.00 A YEAR.

Delivered by two Special Pony Expresses and early trains in all the neighboring towns.

THE

Berkshire Sunday Record.

FRANK D. MILLS, HENRY T. MILLS,
EDITORS.

Brightest, Newsiest, Most Entertaining Paper printed in Berkshire County.

Independent in Tone.

Covers Pittsfield Matters Intelligently and Accurately

Prints Readable Correspondence from all over Berkshire.

Many Special Features Combine to Make it an Especially Valuable Advertising Medium.

ISSUED BY

THE RECORD PUB. CO.,

Rooms 4 and 5 Bowerman's Block,

19 WEST STREET, - - PITTSFIELD, MASS.

CHICKERING'S

COMMERCIAL COLLEGE

—AND—

Business School.

MISS CARRIE J. WEASER, Prin. 18 BANK ROW, PITTSFIELD, MASS.

We aim to fit young men and women for advanced positions in business houses. Low fares to Pittsfield, and times of trains favor our pupils boarding at home.

Miss Salisbury's

Family - and - Day - School

FOR GIRLS.

170 SOUTH STREET, - PITTSFIELD, MASS.

CALENDAR FOR 1895-96.

FALL TERM begins Tuesday, Sept. 24; ends Thursday, Dec. 19.
WINTER TERM begins Tuesday, January 7; ends Thursday, March 12.
SPRING TERM begins Tuesday, March 31; ends Thursday, June 18.

For Circular Apply to Above Address.

The "New Yost" Writing Machine.

THE PERFECTION OF TYPEWRITERS.

No Ribbon. Direct Printing.
Unlimited Speed.
Absolute Perfect and Permanent Alignment.

Represented in Berkshire County by

B. B. PRINTISS, Court House, Pittsfield, Mass.

THE BARLOCK WRITING MACHINE.

Type-Bars with Absolute and Permanent Alignment.

NO RIBBON, DIRECT PRINTING, UNLIMITED SPEED, SIMPLE, NOISELESS, PORTABLE.

Represented in Berkshire County by

C. W. STRONG,

Residence, 27 WILLIS ST., - - PITTSFIELD, MASS.

L. H GAMWELL, Jr. W. W. LINNEHAN.

GAMWELL & LINNEHAN,

DEALERS IN

CARPETS

AND

PAPER HANGINGS.

Oil-Cloths, Mattings, Rugs, Etc.

WINDOW SHADES AND DRAPERIES OF ALL KINDS.

30 SOUTH STREET, - PITTSFIELD, MASS.

KENNEDY & MacINNES,

DEALERS IN

Dry Goods, Millinery and Upholstery,

Ladies' and Children's Boots and Shoes,

CUSTOM DRESS AND CLOAK MAKING.

The recent addition on second floor gives us the roomiest, best lighted and most convenient Cloak and Millinery department in the state, outside of Boston.

Kennedy & MacInnes,

79 and 81 NORTH STREET.

PRINCE & WALKER,

Carpets, Paper Hangings, Upholsterings

AND HOUSE DECORATIONS.

A full line of all new and desirable material for Furnishing and Decorative Inside Work on Private Residences, Business Blocks and Public Buildings.

COMPETENT WORKMEN FURNISHED AND ESTIMATES GIVEN.

28 NORTH ST., PITTSFIELD, MASS.

GEORGE W. BAILEY. HARRY HOLDEN. FRANK L. STONE.

G.W.BAILEY & CO.,

FOREIGN AND DOMESTIC

DRY GOODS,

CARPETS AND WINDOW SHADES.

Hosiery, Gloves and Trimmings.

65 NORTH STREET, - PITTSFIELD, MASS.

MRS. M. T. RANOUS,

Skill and experience seldom produce more delightful designs for table decoration than those seen this season at

ROOM No. 24 CENTRAL BLOCK,

Where can be found Materials for Embroidery of the most modern weave and best quality.

EMBROIDERY SILKS,

Delicately colored and durable—a good washing cannot fade them. Orders taken for Needle Work. Lessons in Embroidery by appointment. Pinking, Stamping for Braiding and Embroidery from the latest patterns promptly attended to.

Room No. 24 Central Block, 73 North Street, PITTSFIELD, MASS.

MRS. G. A. HOLLAND,

TEACHER OF

CHINA PAINTING, OILS, ETC.

Special attention given to Firing. Decorated China for sale.

STUDIO, 17 HAMLIN STREET,

Pittsfield. - - Mass.

E. T. LAWRENCE,

LEADING DEALER IN

Fancy Dry Goods and Novelties,

Such as Hosiery, Gloves, Ribbons, Embroideries, Laces, Worsteds, Yarns, Fancy Articles and Novelties in their season.

Ladies' Underwear. Stamping and Embroidery.

No. 19 NORTH STREET.

MRS R. M. HATCH ANTHONY,

Dressmaking,

No. 32 WILLIS ST., - PITTSFIELD, MASS.

MISS F. A. SECOR,

Successor to MISS HARRINGTON,

Manicuring, Pedicuring, Hair Dressing and Facial Massage.

☞KID GLOVES AND SLIPPERS CLEANED.☜

Room 10 Central Block, - - 73 North Street,

PITTSFIELD, MASS.

LADIES' HAIR DRESSING.

HUMAN HAIR GOODS.

Mme. Charles Jacobs,

Room 12, 124 North Street, England's Old Block.

FACIAL MASSAGE, COMPLEXION STEAMING.

MANICURE, CHIROPODIST.

LUTHER L. ATWOOD,

WHOLESALE AND RETAIL

APOTHECARY.

SPECIALTIES.

Pure Drugs, Family Medicines, Chemicals, Patent Medicines, Toilet Articles, Physicians' Prescriptions, Fine Cigars, Choice Confectionery, Soda and Spring Waters.

MODERATE PRICES.

15 NORTH ST., - PITTSFIELD, MASS.

The Singer Manufacturing Co.,

Makers of three distinct machines for family use:

SINGER VIBRATOR LOCK STITCH,

SINGER I. F. C. B. LOCK STITCH,

SINGER AUTOMATIC CHAIN STITCH.

D. E. STREETER, Manager,

124 WEST STREET, - - PITTSFIELD, MASS.

J. A. MAXIM,

PUBLISHER AND MANUFACTURER,

SOLE PROPRIETOR AND MANUFACTURER OF

Lanota - Toilet - Requisites.

Dealer in Antiques, Curios, Rare Bric-a-Brac. Choice Perfumes.

296 NORTH STREET, . PITTSFIELD, MASS.

W. H. SARGENT,

—DEALER IN—

Newspapers, Books and Magazines

OF ALL KINDS.

CIGARS AND TOBACCO.

All papers promptly delivered. A trial order solicited. Sole Agent for BOSTON DAILY STANDARD.

58 West Street, Pittsfield, Mass.

S. S. WHEELER,

Photographer and Jeweler,

150 North St., Wollison Block, Pittsfield, Mass.

A Complete line of Saalfield's 10c. Music.
Publisher of Berkshire County Views.

LEVI P. OGDEN,

(Successor to B. F. OGDEN & SONS,)

PHOTOGRAPHER,

13 First-class Cabinets for $2.00.

57 NORTH STREET, PITTSFIELD, MASS.

Talbot Brothers,

JOBBERS AND RETAILERS OF

Stationery, Blank Books, Wrapping Paper,

PAPER BAGS, Etc.

Agents for A. G. Spalding & Bros.' Baseball Goods, Picture Frame Manufacturers. Photographic Supplies.

141, 143 and 145 North Street, Pittsfield, Mass.

TELEPHONE CALL 117-2.

R. A. ROCKWELL,

Crockery, Glass, Silverware, Tinware,

HOUSE FURNISHING GOODS,

Wall Paper, Window Shades, Alaska Refrigerators, Oil Heating Stoves, Kerosene Oil and Gasolene, wholesale and retail.

R. A. ROCKWELL, 122 North Street, Pittsfield, Mass.

TELEPHONE 114-4.

Housekeepers' Bazaar.

F. W. PICKUP & CO.,

The largest Kitchen Furniture Dealers in Berkshire County.

GLASSWARE, - TINWARE, - WOODENWARE,

Crockery, Ironware and Novelties of Every Description.

No. 293 NORTH STREET.

HOUSEKEEPERS' 5 CENT BARGAIN STORE,

KILLIAN & MANDELL, Props.

House and Kitchen Furnishings,

PLAIN AND FANCY CROCKERY.

GLASS AND TINWARE, FANCY GOODS, TOYS, ETC.

233 North Street, Pittsfield, Mass.

WM. NUGENT,

WHOLESALE AND RETAIL DEALER IN

Toys, Games, Stationery, Blank Books,

PICTURES AND PICTURE FRAMES.

Newspapers and Magazines furnished at publishers' prices and promptly delivered.

FINE CONFECTIONERY A SPECIALTY.

No. 139 NORTH STREET, - - PITTSFIELD, MASS.

GEORGE H. MUGLER,

Upholsterer.

—DEALER IN—

Parlor Suits, Couches, Lounges, Easy Chairs, Spring Beds and Mattresses.

UPHOLSTERING AND REPAIRING.

287 NORTH STREET, - - PITTSFIELD, MASS.

H. B. WELLINGTON,

MANUFACTURER AND DEALER IN

FURNITURE,

Parlor Suites, Sofas,

Tete-a-Tetes, Easy Chairs and Lounges, Chamber Sets, Walnut, Chestnut, Oak Grained.

Side Boards, Extension Tables,

Dining Chairs, Cane Seat Chairs, Book Cases and Center Tables, Pure Hair Mattresses, Spring Beds, Feathers, Etc.

Upholstery and Repairing in all Its Branches.

BURNS' BLOCK,

273 North St., cor. Summer St., PITTSFIELD, MASS.

W. L. COLEMAN,

Manufacturer and Dealer in

PARLOR FURNITURE

Easy Chairs, Mattresses & Lounges.

Personal attention given to Upholstering in all branches.

No. 51 WEST STREET, PITTSFIELD, MASS.

—THE—

MORNINGSIDE NEWSROOM,

IRVING M. MILLER, Proprietor.

Dealer in Newspapers, Magazines, Books and Reform Literature.

Stationery and School Supplies. Personal attention given to delivery of the Daily and Weekly Papers. Sunday Papers delivered to all parts of the city by team.

Cigars, Tobacco, Confectionery, Etc.

238 FOURTH STREET, - PITTSFIELD, MASS.

ALEX. NUSS,

Custom Tailor.

ALL THE LATEST NOVELTIES IN

WOOLENS FOR MENS' WEAR.

Room 6 Bowerman's Block,

19 WEST STREET, AND 4 SOUTH,

PITTSFIELD, MASS.

THOS. WALTERS,

THE TAILOR.

39 North St., over Mills' Store,

PITTSFIELD, MASS.

M. ROSENTHAL,

Merchant Tailor.

Trousers to order, $4 to $7.
Suits from $15 to $22.
Overcoats $15 to $22.
Satisfaction Guaranteed.

166 West St., Pittsfield, Mass.

Repairing and Cleaning Clothes a Specialty.

We have at our Pittsfield Office with Eagle Publishing Co., Directories of different cities in the United States on file, for the free use of our patrons.

THE PRICE & LEE CO.

GRAHAM W. FAWCETT,

DEALER IN

Gents', Youths' and Children's

BOOTS & SHOES

OF ALL KINDS
AT LOWEST PRICES.

238 North St., Pittsfield, Mass.

JOHN F. MURPHY,

DEALER IN

BOOTS, SHOES AND RUBBERS.

REPAIRING NEATLY AND PROMPTLY DONE.

Academy of Music Block, 194 North St., Pittsfield, Mass.

H. L. Gregory,

Successor to J. J. BASTION, Dealer in

BOOTS, SHOES AND RUBBERS.

49 NORTH STREET.

PITTSFIELD, . . . MASS.

P. C. LANGDON,

STEAM RENOVATING.

Dusting and Cleaning Carpets of all kinds.

Renovating Feather Beds, Pillows, Hair and Husk Mattresses. New Hair and Husk Mattresses, Feather Pillows and Furniture Repairing a Specialty.
Moths destroyed in all kinds of Furniture.

Lyman Court off Beaver Street, PITTSFIELD, MASS.

TELEPHONE 218-4.

W. LUTHER LA RUE. EDMOND McNERNEY.

W. LUTHER LA RUE & CO.,

Practical Watchmakers and Opticians.

DEALERS IN

DIAMONDS, FINE WATCHES, FRENCH CLOCKS,

Solid Silver and Plated Ware.

27 NORTH STREET.

JULIUS GERHARDT. EMIL FEISTEL.

Gerhardt & Feistel,

Watchmakers, Jewelers and Opticians.

WALTHAM, ELGIN AND ILLINOIS WATCHES.
ALL KINDS OF CLOCKS AND OPTICAL GOODS.

WATCH REPAIRING A SPECIALTY.

149 First Street, - Pittsfield, Mass.

ESTABLISHED 1875.

PITTSFIELD - STEAM - LAUNDRY,

81 Summer St., W. O. Smith.

The best work in the city.

ALL REGULAR CUSTOMERS' GOODS KEPT IN REASONABLE REPAIR.

Rough Dry Washing 25 cents a Dozen.
Special Attention Given to Doing up Lace Curtains.

All work called for and delivered. Telephone Call 229-2.

ESTABLISHED 1881.

BAY STATE STEAM LAUNDRY.

76 West St., Under the management of J. H. TETLEY.

WE DO FIRST CLASS WORK. ALL SHIRTS IRONED BY HAND.

LACE CURTAINS A SPECIALTY.

Regular customers' goods kept in reasonable repair. Work collected and delivered. Telephone 126-4.

WM. PIERCE & SON,

DEALERS IN

Pianos, Organs and Melodeons,

Instruments Sold on Installments, and Old Ones taken in Exchange.

266 NORTH STREET,
PITTSFIELD, MASS.

E. E. GUILFORD & CO.,

DEALERS IN

PIANOS, ORGANS,

AND MUSICAL MERCHANDISE.

☞ **TUNING AND REGULATING A SPECIALTY.**

76 North Street, PITTSFIELD, MASS.

THE PITTSFIELD

Banjo, Mandolin and Guitar Club.

BANJO, WM. K. BEDFORD.

MANDOLINS, SOL MOLNER, A. TRAUSCHKE.

GUITAR, SAMUEL EISNER.

Respectfully solicits engagements for Concerts, Receptions, Musicals, Parties, Entertainments, Etc. A whole evening's entertainment given if desired. Terms given on application. Address all communications to WM. K. BEDFORD,
Business Manager, 14 PARK STREET, PITTSFIELD, MASS.

Adam's Orchestra,

W. H. ADAM, LEADER,

Formerly of White's Orchestra, Boston, Mass.

First Class Music Furnished for Concerts, Receptions and Weddings. Any number of Men Desired.

Headquarters at Wood Bros.' Music Store,

131 North Street, - - - PITTSFIELD, MASS.

TELEPHONE 153-3.

H. P. LUCAS,

Seed and Agricultural Warehouse,

LIME, CEMENT, PLASTER.

Fertilizers and Agricultural Chemicals,
Vegetable, Flower and Grass Seeds.

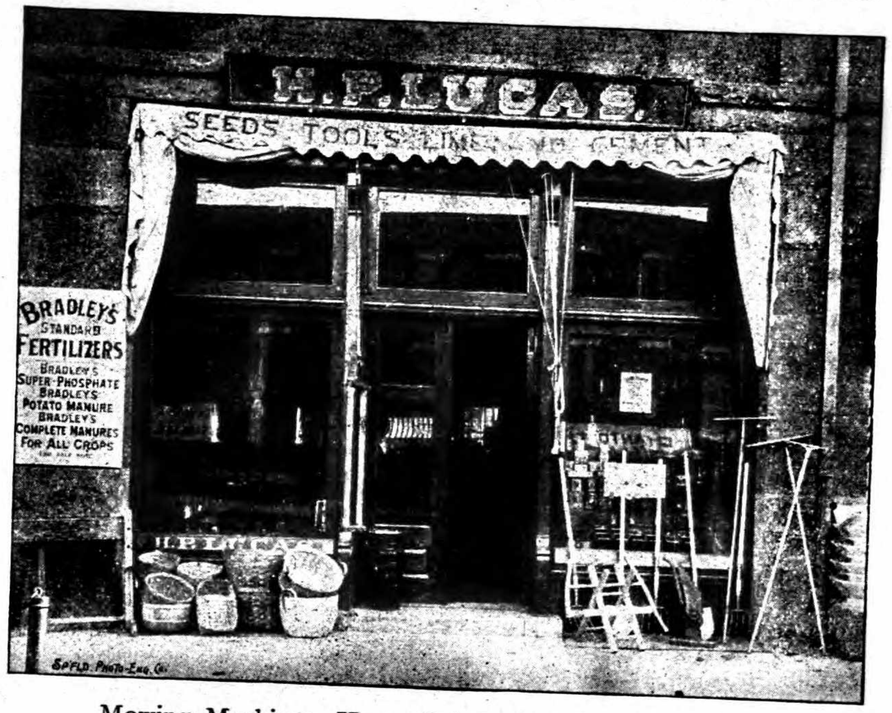

Mowing Machines, Horse Rakes, Hay Tedders, Plows
Harrows, Cultivators.

NO. 156 NORTH STREET, PITTSFIELD, MASS.

Pittsfield Rubber Stamp and Printing Company,

MANUFACTURERS OF AND DEALERS IN

Rubber Stamps and Supplies of Every Description

ALSO JOB PRINTING IN ALL ITS BRANCHES.

WE GUARANTEE GOOD WORK AND LOWEST PRICES.

143 NORTH STREET, - PITTSFIELD, MASS.

HARDWARE.

Builders' Hardware, Machinist' Tools, Guns, Farming Tools,
Burden's Iron, Sporting Goods, Hammocks, Rifles,
Fishing Tackle, Mill Supplies,

PAINTS, OILS, BRUSHES, ETC.,

AGENT FOR

Dupont Sporting Powder, Hecla Giant Powder, Fairbanks' Scales,

Oliver Ames & Son Steel Shovels.

Our stock is always complete and prices low. Goods delivered free of charge to any part of the city.

ELEAZER WILLIAMS.

—— OPERA HOUSE BLOCK,——

166 NORTH STREET, - - - PITTSFIELD, MASS.

DUTTON & TUCKER,

DYE-WOODS, CHEMICALS,

Anilines and Dye Stuffs Generally.

Oils, Belting and Mill Supplies.

WOOD SPLIT PULLEYS — All Sizes.

ACIDS OF ALL KINDS.

LUBRICATING AND BURNING OILS, OIL TANKS AND CANS.

Rubber, Leather, Raw Hide and Cotton Belting, Ropes and Twines, and all Supplies for Manufacturing Purposes.

44 WEST STREET, . . PITTSFIELD, MASS.

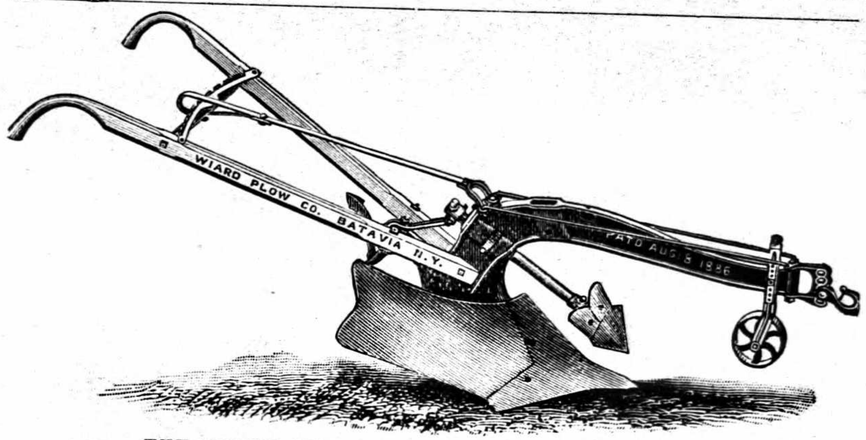

THE WIARD NEW SWIVEL PLOW, WITH JOINTER.

HALL & OWEN,

DEALERS IN

Agricultural - Implements, - Seeds - and

FERTILIZERS.

Agent for Wiard Plows, Buckeye Mowers, Tiger Horse Rakes, H. J. Baker & Bros Fertilizers.

CITY EXPRESS BUSINESS PROMPTLY ATTENDED TO.

NO. 16 BANK ROW, - - - - PITTSFIELD, MASS.

THE PRICE & LEE CO'S

Metal Trades Directory

—— FOR ——

New England and New York State

CONTAINING A COMPLETE LIST OF

Hardware Mfrs. and Dealers, Machinists, Machinery Mfrs., Engine Builders, Boiler Makers, Brass Mfrs., Stove Mfrs., and Dealers, Plumbers, Gas Fitters, Etc., Etc.

206 TO 210 MEADOW STREET, NEW HAVEN, CONN.

CHARLES L. BARKER. FREDERICK G. BELDEN.

ESTABLISHED 1891.

COLUMBIA BICYCLES.

The Best of Everything
In Our Various Lines.

OFFICE OF CITY CYCLE CO.,

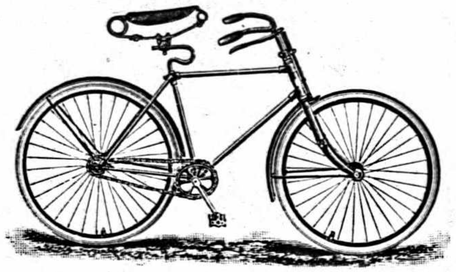

126 NORTH ST., PITTSFIELD, MASS.

FRANK HOWARD. JOHN C. MORROW.

HOWARD & MORROW,

AGRICULTURAL IMPLEMENTS,

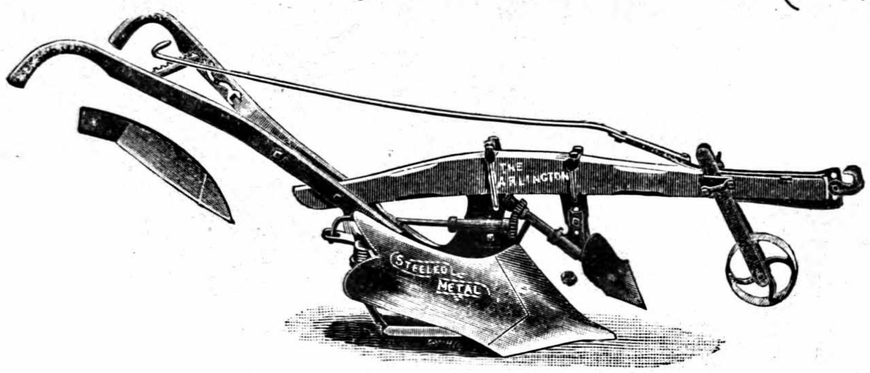

Seeds, Fertilizers, Lime, Cement and Dairy Supplies.

59 NORTH STREET, - - PITTSFIELD, MASS.

PETHERBRIDGE & BURNS

Great House Furnishing Store.

FURNITURE, STOVES, CARPETS, CROCKERY, ETC.

247 to 251 NORTH STREET, PITTSFIELD, MASS.

W. G. BACKUS. F. C. BACKUS.

W. G. BACKUS' SONS,

PLUMBING, STEAM HEATING,

Gas, Iron and Copper Work, Stoves, Ranges, Furnaces, Etc.

4 TO 8 BANK ROW, PITTSFIELD, MASS.

J. C. C. BOHLMANN. DANIEL H. FURNESS.

BOHLMANN & FURNESS,

HEADQUARTERS FOR ALL KINDS OF

SANITARY PLUMBING, STEAM and HOT WATER HEATING.

ALL WORK GUARANTEED FIRST-CLASS.

37 BURBANK STREET, PITTSFIELD, MASS.

TELEPHONE CALL 315-3.

R. A. PIERCE,

DEALER IN

SECOND-HAND FURNITURE,

STOVES, CARPETS, AND

Household Goods of all Kinds.

No. 148 West Street, Pittsfield, Mass.

GEORGE B. PARSONS. J. HENRY SEARS.

PARSONS & SEARS,

DEALERS IN

ACORN COOKING AND HEATING STOVES,

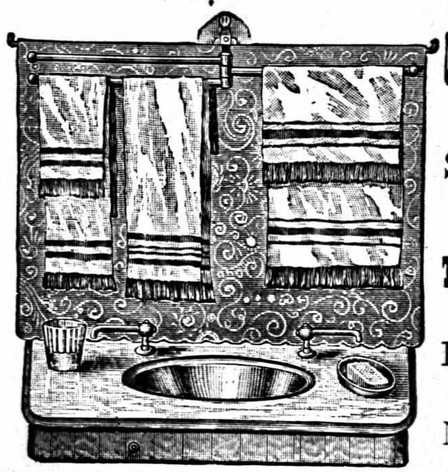

GURNEY HOT WATER HEATER,

And STEAM HEATER.

Simond's Hot Air Furnaces.

Process Gasoline Stoves.

Tin, Sheet Iron and Copper Work.

SPECIAL ATTENTION TO

PLUMBING AND JOBBING.

Telephone Call, 234-4.

No. 30 COLUMBUS AVENUE.

C. W. WRIGHT.

WRIGHT'S

GREAT

House Furnishing Emporium.

DEALER IN

FURNITURE,

Stoves, Tinware, Crockery, Clocks,

CARPETS, CURTAINS, ETC.

35 and 37 Fenn St., and 13 and 17 Renne Ave.,

PITTSFIELD, - - - - MASS.

HENRY F. VINETTE.

Steam and Gas Fitter.

Steam and Hot Water Heating.

AGENT FOR THE

Gorton Side Feed Boiler.

☞Estimates furnished at short notice. All Work Guaranteed.

High and Low Pressure Steam Works.

272 FENN ST., PITTSFIELD, MASS.

M. F. O'LOUGHLIN,

Tinning, Plumbing,

STEAM AND GAS FITTING.

All Work Guaranteed.

Brackin Block, - - 6 Union Street,

PITTSFIELD, MASS.

ROBBINS, GAMWELL & CO.,

68 and 70 WEST ST., PITTSFIELD, MASS.

WROUGHT and CAST IRON PIPE,

BOILERS, ENGINES, PUMPS,

AND ALL GOODS USED FOR STEAM, WATER OR GAS.

LOW PRESSURE STEAM HEATING APPARATUS.

AGENTS FOR GRINNELL AUTOMATIC SPRINKLER.

E. H. ROBBINS, W. W. GAMWELL, E. N. ROBBINS,

G. W. BRANCH,

DEALER IN

STOVES, RANGES, FURNACES,

TINWARE, ETC.

PLUMBING, ROOFING AND GENERAL JOB WORK

A SPECIALTY.

78 West St., Pittsfield, Mass.

PITTSFIELD GRANITE AND MARBLE WORKS.

KIRK & MATTHEWS,

Successors to Fuller & Maslen,

MANUFACTURERS OF

MONUMENTS AND GRAVESTONES,

Scotch and American Granite Monuments. Marble and Slate Mantels, and General Cemetery Work of the Latest and Most Approved Styles at Low Rates.

No. 585 North St., Pittsfield, Mass.

PITTSFIELD BRANCH

OF

TEMPLE BROS.,

ARTISTIC * MONUMENTS.

Cor. Burbank and North Streets, Pittsfield, Mass.

LAWTON & SON.

Coal.

. . . Fresh mined, well screened Lehigh, Lackawanna, Pittston, Franklin Red Ash, Bituminous and Cannel.

Wood.

. . . All kinds and sizes cut to order. Prompt delivery.

TELEPHONE 33-2.

Office, 172 West Street.

WOODRUFF'S NEW COAL POCKETS.

PENNSYLVANIA COAL CO.'S CELEBRATED

Pittston Coal,

All sizes, perfectly screened, also

Lackawanna and Lehigh Coal.

Wood prepared for Kindling, Kitchen or Fireplace. Satisfaction guaranteed.

65 Columbus Avenue, Pittsfield, Mass.

NILAN & CONNELL,

Contractors and Builders,

OFFICE, 220 FOURTH STREET,

PITTSFIELD, - MASS.

Telephone Call 235-4.

COAL

Of Good Quality, Well Screened, and Delivered to your cellar without damage to your house or lawn at Popular Prices.

GARVIN & TANNER,

Office: 155 North St. Yards: At Morningside, near Fourth St. Bridge.

All Coal shipped via. N. Y., N. H. & H. R. R.

JOHN WHITE,

PROPRIETOR OF

West Street Green Houses.

Choice Roses, Green House and Bedding Plants.

NEW AND RARE VARIETIES.

Rose Buds a Specialty. A Good Variety of Palms.

Cut Flowers, Wreaths, Crosses, etc., to Order.

213 New West Street, Pittsfield, Mass.

TELEPHONE CONNECTIONS.

DANIEL P. FLYNN. JAMES W. MEEHAN.

FLYNN & MEEHAN,

Successors to WILLIAM KELLY.

PRACTICAL UNDERTAKERS.

Also Embalming.

CALLS ANSWERED AT ALL HOURS,

TELEPHONE CONNECTION.

278 North Street, Pittsfield, Mass.

C. M. ATKINSON, Jr.,

FLORIST.

Choice Carnations. Hybrid Perpetual Roses for Out Door Planting a Specialty.

Funeral and Wedding Designs Furnished at Short Notice.

416 Elm Street, - - Piltsfield, Mass.

JOSEPH MONTOUX,

(SUCCESSOR TO F. O. ANDRUS.)

Marble and Granite Monumental Works.

First Class Work at Reasonable Prices.

113 Francis Avenue, corner Columbus Avenue,

PITTSFIELD, - - MASS.

WAHCONAH FLOURING MILLS,

DEALERS IN

FLOUR, FEED, MEAT & GRAIN.

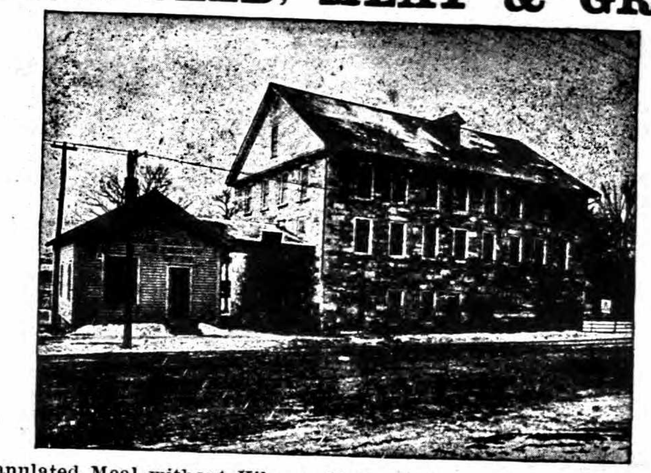

Pure Granulated Meal without Kiln or Steam Drying. Custom Grinding at short notice. Choice Midlings a Specialty.

Wholesale Agent for Washburn's and Pillsbury's Best Flour.

Wholesale Agent for Stockbridge Manures and Bowker's Fertilizers.

R. A. TEELING, Prop., 173 WAHCONAH ST., PITTSFIELD, MASS.

W. P. GRIFFEN,

DEALER IN

FLOUR, FEED AND GRAIN,

BALED HAY AND STRAW.

SOLE AGENT FOR

CHRISTIAN BROS.' "CROWN ROLLER" FLOUR.

108 to 112 Columbus Ave., PITTSFIELD, MASS.

GEO. N. BRADLEY. FRANK A. BRADLEY.

BRADLEY BROTHERS,

DEALERS IN

OATS, CRACKED CORN, FEED, MEAL, BALED HAY, STRAW, EGGS AND POTATOES.

CHOICE BRANDS OF

FLOUR, OAT MEAL AND GRAHAM FLOUR.

41 West Street, - - - Pittsfield, Mass.

TELEPHONE No. 118-4.

Read & Burns,

OFFICE,

18 West Street.

Augustus J. Bruey

Wholesale and Retail Dealer in

ICE.

West St., beyond Jason,

PITTSFIELD, MASS.

GEORGE W. CONKLIN. CHARLES CONKLIN.

Conklin Bros.,

Wholesale and Retail Dealers in

ICE.

Office, 41 Beaver St.,

PITTSFIELD, MASS.

MICHAEL F. NILAND. THOMAS MARTIN.

NILAND & MARTIN,

DEALERS IN

Flour, - Feed, - Grain, - Hay,

STRAW AND FERTILIZERS.

220 Fourth Street, (Morningside) Pittsfield, Mass.

JAMES W. POWER,

BAKER.

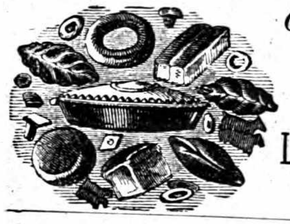

CAKES, PASTRY, CREAM AND HOME-MADE BREAD,

SODA WATER, Etc.

Lunch Rooms and Ice Cream Parlors.

162 West Street, Pittsfield, Mass.

THOMAS CARSON,

BAKERY AND CONFECTIONERY,

Dining Rooms, Ice Cream Parlors.

HOME-MADE GOODS A SPECIALTY.

236 North Street, PITTSFIELD, MASS.

WILLIAM HAMMOND,

Baker AND Confectionery,

CAKES, PASTRY, HOME-MADE BREAD, Etc.

No. 231 FOURTH STREET, PITTSFIELD, MASS.

EMIL DORGERLOH. FRITZ LOEHR

DORGERLOH & LOEHR,

BAKERS,

111 LINDEN STREET,

PITTSFIELD, - - - - MASS.

TEELING BAKING CO.,

CRACKER AND BISCUIT

MANUFACTURERS.

16 to 22 Northrop Street and rear 349 to 353 North Street.

AFTER SEPTEMBER FIRST, 190 COLUMBUS AVENUE.

Pittsfield Mass.

JAMES EAGEN,

32, 36 and 48 Depot Street,

11 Liberty. 140 McKay Street.

Headquarters in all kinds of

TABLE ✻ DELICACIES.

PITTSFIELD, - - MASS.

A. N. FRISH & SON,

JOBBERS, DEALERS AND MANUFACTURERS OF THE CELEBRATED

Berkshire Hills Table Delicacies.

Also Proprietor of the Berkshire Chemical Works' Celebrated

WASHING BLUE AND HARTSHORN AMMONIA.

Pure Horse Radish, Home Made Pure German Mustard.

Tomato Catsup. Pickles, Gherkins, Chow-Chow, Spiced Onions, Spanish Queen Olives, Sweet Oil, Home-Made Sour Kraut, White Wine Vinegar, and the Celebrated

LONDON TABLE SAUCE.

Goods Sold in Bbls. Half-Bbls. Kegs and Gal. Packages.

247 ONOTA ST., PITTSFIELD, MASS.

Empty Bottles of all Kinds Bought and Sold.

THE WILLIAM G. BELL COMPANY,

MANUFACTURERS OF

MARKET and GROCERY STORE FIXTURES,

COUNTERS, SHELVING, ROLL TOP BIN COUNTERS, SPICE DRAWERS, ETC. MEAT BLOCKS and BENCHES,

In fact, everything to fit a first-class Grocery or Provision Store.

SCALES

OF EVERY DESCRIPTION.

TROEMNER'S

AGATE SCALES.

THE FINEST IN THE WORLD.

Accuracy, Durability and Quickness of Action

Salesrooms, 48 to 54 Commercial Street, Boston.

E. M. MILLER,

Wholesale and Retail Dealer in

Fresh, Salt and Smoked Fish,

Oysters, Clams, Fruit, Vegetables, Poultry, Game, etc.

No. 13 West St., Pittsfield, Mass.

TELEPHONE 318-2.

W. H. McCARRY. J. L. PARRY.

McCARRY & PARRY,

Wholesale and Retail Dealers in

Fresh, Salt and Smoked Fish, Oysters, Clams,

Fruit, Vegetables, Poultry, Game, Eggs, Cheese, Butter and Fresh Milk.

305 North Street, - - Pittsfield, Mass.

M. McCORMICK. JOHN E. JOYCE.

McCORMICK & JOYCE,

THE LEADING GROCERS

BEST GOODS. LOWEST PRICES. ALWAYS RELIABLE.

ACADEMY OF MUSIC BLOCK,

182 NORTH ST., PITTSFIELD, MASS.

JORDAN BOICE. SELDON JOHNSON.

Boice & Johnson,

DEALERS IN

GROCERIES

AND PROVISIONS,

3 Newell St., Pittsfield, Mass.

PEASE & PRATT,

PITTSFIELD, MASS.

Staple and Fancy Groceries.

Confectionery, Nuts, Fruits in their Season.

☞ A FULL LINE OF TABLE LUXURIES. ☜

22 SOUTH STREET.

M. J. McMAHON & CO.,

DEALERS IN CHOICE

Groceries - and - Provisions.

Our Leading Specialties are Pure Teas, Coffees and Flour, at Extremely Low Prices.

OUR STOCK IS LARGE, VARIED, AND ALWAYS OF THE BEST.

General Agents for the Principal Steamship Lines to all parts of Europe, also Drafts issued to all Banks in Europe.

259 NORTH ST. CORNER SUMMER ST., PITTSFIELD, MASS.

J. M. LINNEHAN. M. LINNEHAN.

Jo Mo LINNEHAN & CO.,

GROCERS.

136 NORTH STREET, : : PITTSFIELD, MASS.

A. H CRANDALL. A. T. S. WILLIAMS.

CRANDALL & WILLIAMS,

Groceries and Provisions,

Fresh and Salt Meats.

240 FOURTH STREET,

PITTSFIELD, : : : MASS.

R. N. HARRIS,

DEALER IN

MEATS, PROVISIONS,

Fruits and Canned Goods at Lowest Cash Prices.

10 Melville Street, Pittsfield, Mass.

L. J. MESSIER & BRO.,

Groceries ❋ and ❋ Provisions,

Canned Goods,
Teas, Coffees and Spices.

218 Fourth Street, Pittsfield, Mass.

The Berkshire Grocery Co.,

E. L. SMITH, MANAGER.

Wholesale Grocers,

312 WEST STREET, PITTSFIELD, MASS.

C. POLLY & CO.,

Staple and Fancy Groceries,

TELEPHONE 312-3.

130 WEST STREET, PITTSFIELD, MASS.

J. M. & W. P. LEE,

DEALERS IN

Fine Groceries, Provisions, Canned Goods, Etc.

28 FENN STREET,

PITTSFIELD, ... MASS.

Charles F. Smith,

GROCER.

OPPOSITE M. E. CHURCH,

46 FENN STREET, — PITTSFIELD, MASS

Telephone 13-3.

E. P. WOOD,

WHOLESALE

Chicago Dressed Beef,

LAMB, MUTTON AND PORK PRODUCE.

Corned Beef and Roast Beef in Cans, Lambs Tongues in Glass Jars.

AGENTS FOR FAIRBANK'S GOLDEN COTOLINE.

WHOLESALE RECEIVER
— AND —
Commision Dealer
— IN —
Hammond's - Dressed - Beef.

167 COLUMBUS AVENUE.

Telephone Call, office, 228-2.
Residence, 228-9.

HAMS (EXCELSIOR BRAND.)
TIERCE, PAIL OR TUB
LARD,
Picnic and Boneless Hams,
Fresh Pork, Loins, Sausages and Sausage Casings.
Salt Pork in Barrels or Tierces, Bacon, Bologna, Etc.

PITTSFIELD, MASS.

P. J. AYERS,

DEALER IN

Fresh AND *Salt Meats, Poultry, Etc.*

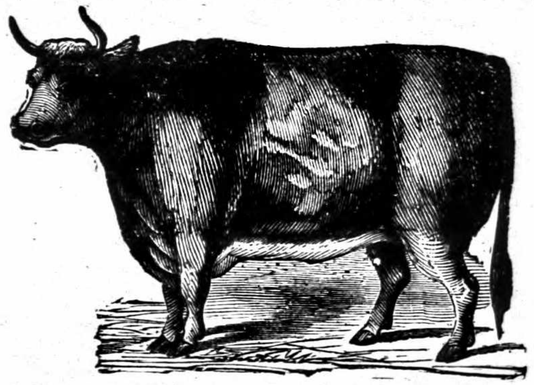

NEW MEAT MARKET.

Renne Block, 29 Fenn Street, Pittsfield, Mass.

Vegetables of all Kinds. **Goods Delivered Promptly and Free of Charge.**

A. P. SCHURMEYER,

DEALER IN

Beef, Pork, Lard, Hams, Poultry, &c.

84 NORTH STREET, PITTSFIELD, MASS.

Telephone Connection 115-3.

LOUIS KUHN,

GROCER
AND
Fish Market.
DEALER IN
Fresh and Salt Fish,
Oysters, Clams, Vegetables, Fruits, &c.
166 Linden Street.

School Supplies and Confectionery.
192 Robbins Ave.,
PITTSFIELD, MASS.

JOHN H. MARTIN. CHARLES D. CUMMINGS.

Martin & Cummings,

MEAT MARKET.

307 NORTH STREET, - BRACKIN BLOCK.

Telephone 256-2.

ESTABLISHED 1837.

GEORGE A. HOLLAND.

Painter - and - Paper - Hanger,

Sign and Ornamental Decorator,

31 NORTH STREET,

OFFICE FIRST FLIGHT.

TELEPHONE CONNECTIONS.

H. S. WOLLISON,

WALL • PAPERS • AND • DECORATIONS.

Carpets, Mattings and Window Shades,
Paints, Oils Varnishes, Etc.

House, Sign and Decorative Painting, Paper Hanging, Hard Wood Finishing, Kalsomining, Glazing, Etc.

Wollison Block, 148 North Street, Pittsfield, Mass.

TELEPHONE NO. 4.

W. H. EARNSHAW,

PAINTING AND PAPER HANGING.

Hard Wood Finishing. Paper Hanging a Specialty.

Also a complete line of Wall Papers, Borders, Friezes, Mouldings, etc., kept constantly on hand furnished at surprisingly low rates.
Satisfaction guaranteed

Call or address all orders to

79 JOHN ST., PITTSSFIELD, MASS.

HARRINGTON BROS.,

Church Painting and Decoration.

Fine Paper Hanging.

EXQUISITE DECORATION. HARDWOOD FINISHING.

96 COLUMBUS AVENUE, PITTSFIELD, MASS.

T. R. GLENTZ,

CONTRACTOR AND STAIR BUILDER.

Manufacturer of Builders' Materials,

Sash, Doors, Blinds, Mouldings, Sawing, Turning and Planing.

No. 45 Clapp Avenue, Pittsfield, Mass.

Z. A. WARD,

DESIGNER AND MANUFACTURER OF

Furniture, Mantels and Interior Finish.

BUILDERS' SUPPLIES

Sawing, Planing, Turning, Carving, Band Swing Scroll Sawing. Dealer in Ash, Oak, Walnut, Cherry and Mahogany Lumber

63 Clapp Avenue, Pittsfield, Mass.

CHARLES A. SUTTER,

Wood Carver and Designer,

21 SILVER ST., PITTSFIELD, MASS.

C. H. SMITH,

Contractor, Builder

AND DEALER IN

LUMBER, DOORS, SASH AND BLINDS.

Best equipped mill in the city for doing good work at low figures.

Shop Telephone 257-2. **Office Telephone 317-2.**

OFFICE 42 NORTH STREET.

JAMES R. RENFREW. JAMES MILNE.

RENFREW & MILNE,

CONTRACTORS - AND - BUILDERS.

Jobbing of all Kinds Promptly Attended to.

137 HIGH STREET, PITTSFIELD MASS.

ERNEST A. ROSENBARY,

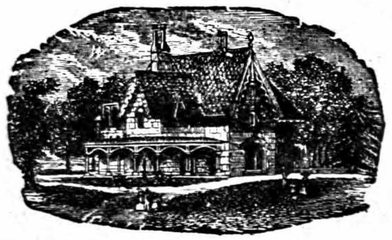

Carpenter · and · Builder

Estimates Furnished.

Shop and Residence,

22 PITT STREET, - PITTSFIELD, MASS.

JOHN K. STRONG,

Carpenter and Builder.

133 ELM STREET,

PITTSFIELD, MASS.

D. J. SANDERS.

Contractor ✻ and ✻ Builder

79 CENTER STREET,

PITTSFIELD, - - MASS.

E. B. HUME,

Carpenter, Contractor and Builder,

PLANING AND SAWING MILL.

15 McKay St., · Pittsfield.

D. C. BEDELL.

Carpenter, Contractor and Builder

Estimates and plans furnished.

LIBERTY STREET, — CORNER DEPOT STREET.

Residence, 124 Summer Street.

PITTSFIELD, MASS.

JO N H. KENNEDY,

Carpenter and Builder,

17 KENT AVENUE, PITTSFIELD, MASS.

Job Work Receives Prompt Attention.

ESTIMATES FURNISHED.

CHARLES E. FAULKNER. THOMAS E. FLYNN.

FAULKNER & FLYNN,

Carpenters and Builders.

Jobbing of All Kinds Promptly Attended to.

117 Elm Street and 99 Howard Street, Pittsfield, Mass.

CHARLES M. MARKHAM,

Mason, Contractor and Builder.

ALL KINDS OF MASON WORK.

Plastering and Jobbing Done at Short Notice. Estimates Furnished.

OFFICE 42 NORTH ST., PITTSFIELD, MASS.

SAMUEL DODGE. DANIEL W. DEVANNY.

DODGE & DEVANNY,

MASON ✵ BUILDERS.

MASON'S SUPPLIES CONSTANTLY ON HAND.

Rosendale Cement at Wholesale. Jobbing Promptly Attended to.

180 Columbus Ave., cor. Francis Ave., Pittsfield, Mass.

WILLIAM H TURNER,

MASON,

Builder and Contractor.

Estimates furnished.
Nothing but competent workmen.

47 LAKE STREET,

PITTSFIELD, MASS.

FELIX CORNEAU. JAMES HALL.

CORNEAU & HALL,

Mason Contractors and Builders.

PLAIN AND ORNAMENTAL PLASTERERS.

Estimates furnished on application.

52 WEST STREET, - - PITTSFIELD, MASS.

MAPLEWOOD ▲ STABLES,

GEORGE R. BARBER, Proprietor.

Livery, Boarding and Feed Stables.

FIRST-CLASS HORSES AND CARRIAGES.

All Orders for Hacks, Coupes, Carriages, Etc., Promptly Attended to.

35 and 37 WEST ST., PITTSFIELD, MASS.

WHITNEY'S STABLES,

O. A. WHITNEY & CO., Proprietors.

LIVERY, FEED

AND

SALE STABLES.

26 West Street, rear of Postoffice,

And 65 McKay Street,

Pittsfield, - Mass.

TACONIC ▲ FARM.

M. GARDNER, MANAGER.

Choice Herd Registered Jersey Cattle, headed by Exile of St. Lambert 47th, 31,799. Whose sire is the famous Exile of St. Lambert, 13,657. Milk and Cream always for sale. Breeder of Southdown Sheep and Chester White Pigs.

West Street, corner Valentine road, Pittsfield, Mass.

SAMUEL BRIDGES,

American House Livery and Boarding Stable.

ALL KINDS OF

Single and Double Carriages.

Prompt attention given to all orders.

Office Open Day and Night

46 COLUMBUS AVE.

Pittsfield, Mass.

☞Connected by Telephone.

Coupe Line Service Day and Night.

BURBANK HOTEL STABLES.

JAMES T. GOGGINS, Proprietor.

First-Class Turnouts of Every Description.

FOUR-IN-HANDS A SPECIALTY.

Hack in attendance at all Trains.

104 NEW WEST STREET,

Telephone No. 49-4.

PITTSFIELD, MASS.

SULLIVAN & CAMPBELL,

Coupe, Livery

—AND—

Boarding Stables.

REAR 47 SOUTH STREET, PITTSFIELD, MASS.

FRED'K HARRINGTON,

LIVERY AND FEED STABLE,

705 NORTH STREET.

Corner Wahconah.

Outfits of the Best Class.

Single and Double Rigs, Hacks Omnibuses, etc. Good Drivers and Rea-onable Prices. Only stable on North Street.

Telephone 223-12.

A. D. GALE,

Manufacturer, Wholesale and Retail Dealer in

CARRIAGES, HARNESSES, TRUNKS,

HORSE CLOTHING, ETC.

Maker of the Highest Grade of Coach, Road and Track Harness.

174 NORTH STREET, 3 AND 5 RENNE AVENUE. } - - PITTSFIELD, MASS.

Moffat's Oak Leather used Exclusively.
A Large Assortment Constantly on Hand.

TELEPHONE 313-2.

JAY C. SPRAGUE,

TRUCKING,

133 McKAY, CORNER DEPOT STREET.

Telephone Call, 1012.

All Freight Delivered to and from Freight House.

Piano and Furniture Moving a Specialty.

PITTSFIELD CARRIAGE CO.,

(FORMERLY COOLEY'S)

MANUFACTURERS OF

Fine Carriages and Sleighs,

83 McKAY ST, PITTSFIELD, MASS.

Special Attention Given to Carriage Repairing in All Branches.

J. E. MacDONALD,

Practical ~ ~ Horseshoer,

206 Fenn St., cor. Willis St.

PITTSFIELD, MASS.

Steamer Lafayette.

PETER HODECKER, Jr., Proprietor.

PONTOOSUC LAKE.

Excursion Parties taken on the Lake, also to Hodecker's Pavilion and Park.

FIRST-CLASS RESORT FOR PICNIC PARTIES.

CALLAHAN'S

Night Lunch Wagon.

SANDWICHES—Ham, Chicken, Cheese, Pickled Tongue, Sardine.
PIES—Apple, Mince, Lemon, Custard, Squash.
Frankforts, Coffee and Milk, Soft Shell Crabs, Strawberry Shortcake, Boiled Eggs, Beans, Bullheads, etc.

I am prepared to furnish at short notice for Picnic Parties or Private Gatherings. Apply at 189 BEAVER ST., or at NIGHT LUNCH WAGON, Fenn cor. North St.

JOHN T. CALLAHAN, PITTSFIELD, MASS.

AMERICAN HOUSE,

PITTSFIELD, MASS.

PLUMB & CLARK, Proprietors.

211 NORTH STREET.

OPEN THROUGHOUT THE YEAR.

Maplewood Hotel,

A. W. PLUMB, Proprietor.

OPEN JUNE 1st, TO NOVEMBER 1st

Terms, $3.00 to $4.00 per Day, $15 to $28 per Week

Maplewood Avenue corner North Street, - - Pittsfield, Mass.

BERKSHIRE HOUSE,

JOHN BUTTERWORTH, Proprietor.

This well and favorably known hotel is situated in the centre of our beautiful city, within two minutes' walk of Postoffice, Theatre, Churches and principal parts of the city.

The proprietor begs to assure the public that no pains will be spared to make the Berkshire House one of the leading hotels of the country. For terms and full particulars, address

JOHN BUTTERWORTH, PROPRIETOR.

Special Rates to Theatrical People and Canvassers.

35 Summer Street, Pittsfield, Mass.

BURBANK HOTEL,

227 WEST STREET, opposite Union Depot, PITTSFIELD, MASS.

FREE BAGGAGE AND SAMPLE ROOMS.

ROLAND E. BURBANK, PROPRIETOR.

C. A. SWIFT,

DINING ROOMS

Open from 6 A. M. to 12 P. M.

Meals Served at all Hours.

30 WEST STREET, PITTSFIELD, MASS.

WENDELL HALL.

MRS. S. L. LIVERMORE, Proprietor.

The largest and finest boarding house to be found in the city
Centrally located.
All the latest modern improvements.
Board and lodging by the day or week at reasonable rates.

Opposite Postoffice.

31 WENDELL AVENUE, - PITTSFIELD, MASS.

C. W. RICE. F. C. RICE.

RICE BROTHERS,

BOTTLERS,

AND MANUFACTURERS OF

Soda Water, Birch Beer, Crab Apple Tonic

AND GINGER ALE.

FRED. C. RICE,

BOTTLER OF

Anheuser-Busch, St. Louis; D. G. Yuenglings, Jr., New York; Robert Smith's Ales and Porters, James McCormick's Stock Ale, Star Spring Water.

179, 185 and 191 West St., Pittsfield, Mass.

TELEPHONE CALL, 5-5.

THE BERKSHIRE BREWING ASSOCIATION,

GILMICH & WHITE, Proprietors.

MALTSTERS,

BREWERS AND BOTTLERS OF

ALE, PORTER AND LAGER.

AGENTS FOR

HATHORN AND SARATOGA KISSINGEN SPRING WATERS.

352 COLUMBUS AVENUE, PITTSFIELD, MASS.

TELEPHONE CALL 52.

JAENECKE–ULLMAN COMPANY,

MANUFACTURE and IMPORT.

Leading House in the United States for

PRINTING INKS and BRONZE POWDERS,

For all the various uses and applications.

Correspondence Solicited.

Catalogues and Specimen Books Showing 250 Inks and 56 Bronzes Mailed on Application.

536 & 538 PEARL STREET, NEW YORK.

Dennison Manufacturing Co.

MANUFACTURERS OF

Shipping Tags in all Sizes, Qualities and Colors.

DENNISON'S PAT'D. STANDARD

FROM

DENNISON MFG. CO.

Tags and Labels,

Boston, New York, Philadelphia, Chicago, Cincinnati, St. Louis.

DENNISON'S MERCHANDISE TAGS FOR CLOTHS. CLOTHING. DRY GOODS. HARDWARE. FANCY GOODS. JEWELRY, &C. &C. ALSO PATENT SHIPPING TAGS.

ALL GOODS

Manufactured by us

ARE THE

STANDARD

THROUGHOUT THE

COUNTRY.

DENNISON'S GUMMED LABELS.

Hundreds of Designs always in stock.

Special designs to order.

Printed and Plain. Gummed or not Gummed.

Labels made to order in any shape or color.

GUMMED PAPER, LEGAL SEALS, SUSPENSION RINGS AND HOOKS, Sealing Wax, Coin Wrappers, Gummed Consecutive Numbers, Restaurant and Baggage Checks, Garment and Basket Checks.

TAG ENVELOPES, PAPER NAPKINS, PRICE CARDS, STAR COPYING PADS.

KIMBALL'S PIN TICKETS AND McGILL'S PAPER FASTENERS,

AT MANUFACTURER'S PRICES.

SOLD BY

STATIONERS ALL OVER THE WORLD.

COMPLETE STOCKS IN OUR STORES,

Boston, New York, Philadelphia, Chicago, Cincinnati, & St. Louis.

Dennison Manufacturing Co.

IMPORTERS OF

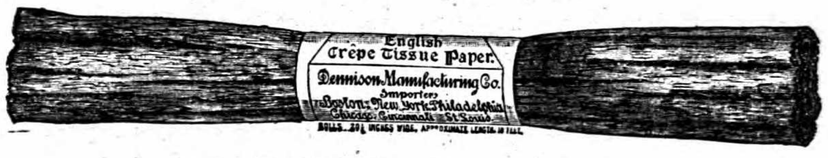

CREPE PAPER.

IN ROLLS 20 1-2 INCHES WIDE. ABOUT 10 FEET IN LENGTH

The following thirty Shades always in stock:

Light Amber, Apple Green, Moss Green, Ruby, Black, Peacock Green, Virgin White, Dark Amber, Light Terra Cotta, Violet, Purple, Apricot, Red, White and Blue Striped, Pale Coral, Dark Coral, Celestial Blue, Grass Green, Nile Green, Mandarin Orange, Canary, Dark Blush Pink, Sea Green, Light Blush Pink, Dark Terra Cotta, Heliotrope, Gold, Light Brown, Nut Brown, Royal Blue, Dark Blue, Yellow Green.

This paper is used extensively for the following purposes:

Lamp Shades, Candle Shades, Picture Frames, German Favors, Broom Holders, Bon Bon Boxes, Paper Dolls, Baskets, Handkerchief Cases, Hats and Bonnets, Napkins for Cold Teas, Decorations of all Kinds.

WE ALSO IMPORT AND CARRY IN STOCK 120 SHADES OF

ENGLISH TISSUE PAPER.

THESE SHADES HAVE BEEN SELECTED WITH A VIEW TO THE RENDERING OF THE HIGHEST EFFECTS IN ALL KINDS OF TISSUE WORK AND DECORATION.

CAUTION.

The reputation gained by us for "39 Mill" Tissue Paper has been injured by unprincipled dealers substituting German and other imitations which do not give satisfactory results in making flowers, costumes or decorative articles. To protect ourselves and our customers, we have stamped every sheet of our paper.

TRADE MARK DENNISON

OUR TISSUE PAPER OUTFITS

Have a National reputation, and are put up and known as follows

"COMPLETE,"

"NURSERY,"

"KINDERGARTEN."

SEND FOR COMPLETE CATALOGUE OF ABOVE.

SOLD BY STATIONERS ALL OVER THE U. S.

COMPLETE STOCKS IN OUR STORES,

Boston, New York, Philadelphia, Chicago, Cincinnati, & St. Louis.

THE PIONEER COMPANY OF AMERICA.

ORGANIZED 1866.

THOROUGH INSPECTIONS.

Insurance against loss or damage to property, and loss of life and injury to persons, caused by

Steam Boiler Explosions.

J. M. ALLEN, Prest. **W. B. FRANKLIN, Vice-Prest.**
J. B. PIERCE, Sec. **FRANCIS B. ALLEN, 2d Vice-Prest.**

BOARD OF DIRECTORS.

J. M. ALLEN, President.
FRANK W. CHENEY, Treas. Cheney Brothers Silk Manufacturing Co.
CHARLES M. BEACH, of Beach & Co.
DANIEL PHILLIPS, of Adams Express Co.
RICHARD W. H. JARVIS, Prest. Colt's Fire Arms Manufacturing Co.
LEVERETT BRAINARD, of the Case, Lockwood & Brainard Co.
GEN. WM. B. FRANKLIN, U. S. Commissioner to the Paris Exposition.
HON. NATHANIEL SHIPMAN, Judge United States Circuit Court.
NELSON HOLLISTER, of State Bank, Hartford.
HON. HENRY C. ROBINSON, Attorney-at-Law, Hartford.
HON. FRANCIS B. COOLEY, of the National Exchange Bank, Hartford, Conn.
EDMUND A. STEDMAN, Treasurer of the Fidelity Co., of Hartford, Conn.
PHILIP CORBIN, of P. & F. Corbin, New Britain.
GEORGE BURNHAM, Baldwin Locomotive Works, Philadelphia.
C. C. KIMBALL, Pres. Smyth Mfg. Co.

Home Office, 218 Main Street, Hartford, Ætna Life Building.

WHOLESALE PAINT HOUSE.

F. L. HEWES PAINT CO.,

INCORPORATED BRANCH
OF
WADSWORTH, HOWLAND & CO., BOSTON.

PAINT and COLOR GRINDERS.

MANUFACTURERS OF

Varnishes, Japans, Stains and Fillers.

HEADQUARTERS FOR THE CELEBRATED

BAY STATE PAINTS.

W. H. & CO., LIQUID HOUSE PAINTS,

Which are a Strictly Pure Linseed Oil Paint.

Roof and Barn Paints, Bay State Floor Paints, Priming Paints, The Bay State Oil Shingle Stain, Bay State Liquid Filler, Bay State Interior Finish.

We have the BANNER LEAD which we can guarantee PERFECTLY PURE LEAD. It contains no adulterations, no pulp mixture, no water, and is ground in Pure Linseed Oil.

Full line of Japan Colors for Coach, Car and Carriage Painters. Artists' Materials and Supplies. Architects and Draughtsmen's Supplies of all kinds.

WAREROOMS ON LYMAN STREET.

In fact, we can supply you with everything in the Paint line that can be found anywhere, and at Boston or New York Prices. We Wholesale and Retail and are always ready to fill any signed order. We solicit a trial, being confident that we can save you money, and the goods will speak for themselves.

404 Main St., SPRINGFIELD, MASS.

FRANCIS HOBSON, SEAMAN & CO.,

Successors to FRANCIS HOBSON & SON,

DON STEEL WORKS, SHEFFIELD,

SOLE MANUFACTURERS OF

HOBSON'S "CHOICE" (XX) Extra Best and "Warranted Best"

CAST STEEL FOR TOOLS, ETC.

HOBSON'S "CHOICE" Extra Quality Needle Wire.

SEAMAN'S "NELSON" Brand Extra Cast Steel for Turning Hardest Chilled Rolls, &c.

WAREHOUSE, 97 JOHN STREET, NEW YORK.

CHAS. HUGILL, Agent.

NEUCHATEL OR SEYSSEL

ASPHALT FLOORS,

CONCRETE SIDEWALKS,

ARTIFICIAL STONE WALKS.

SIMPSON BROTHERS,

166 DEVONSHIRE ST., BOSTON, MASS.

TELEPHONE CONNECTION.

F. M. WEST,
BOX MANUFACTURER.

Packing Cases in Shooks, Large or Small Lots.

POLISHED WOOD BOXES AND SMALL WOODEN BOXES, FRAMES, ETC.

148 and 150 Worthington St., Springfield, Mass.

THE WILLIAM G. BELL COMPANY,

SOLE NEW ENGLAND AGENTS,

CHASE'S COLD BLAST REFRIGERATORS,

All Lined with CHASE'S CELEBRATED INSULATING LINING, a most perfect Non-conductor of Heat, Frost and Sound.

BELL'S
Oxford Cooling Tanks and Beef Show Cases.

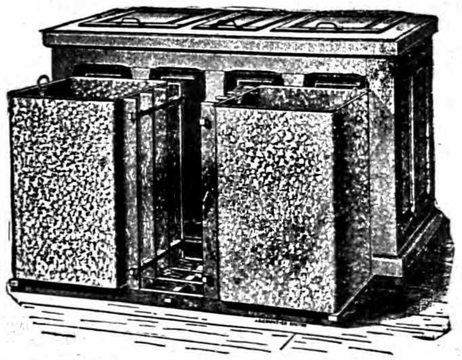

CHASE'S
Patent Roll Top Butter Refrigerators.

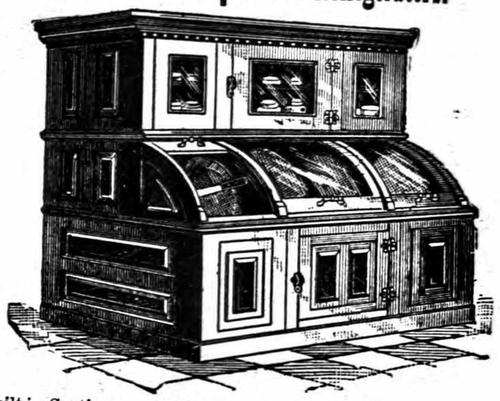

All Cold Blast Market Refrigerators are Built in Sections; a Cold Dry Air is Guaranteed
Send for price and full particulars.

THE WILLIAM G. BELL COMPANY, MANUFACTURERS OF **STORE FIXTURES,**

TELEPHONE 1250. 48 to 54 COMMERCIAL ST., BOSTON.

THE A. T. STEARNS LUMBER CO.

Florida Gulf Cypress

A SPECIALTY.

CYPRESS LUMBER, CYPRESS SHINGLES,
CYPRESS TIMBER, GEORGIA PINE, FLORIDA ASH.
RIFT HARD PINE, ASH, OAK AND MAPLE FLOORING.
Quarter Sawed Cypress Squares.
Cypress Sheathing and Clapboarding, Gutters and Conductors.

DOORS, SASH AND BLINDS.

BUILDERS' FINISH OF EVERY DESCRIPTION.

CARPENTER AND MILL WORK OF ALL KINDS.

Sash Bars and Greenhouse Stock, Tanks, Cisterns, Dye Tubs.

KILN DRIED LUMBER ALWAYS IN STOCK.

MAIN OFFICE, MILLS AND WHARVES AT NEPONSET,
OFFICE AND EXHIBIT, 166 DEVONSHIRE STREET,
OFFICE AND WAREROOMS, 104 FRIEND STREET, } *BOSTON.*

NORTH PACKING AND PROVISION CO.,

PACKERS, CURERS

AND WHOLESALE DEALERS IN

PORK, BEEF, LARD, HAMS, BACON,

Live and Dressed Hogs, Pigs' Feet, Tripe, Sausages, Sausage Skins, etc., etc.

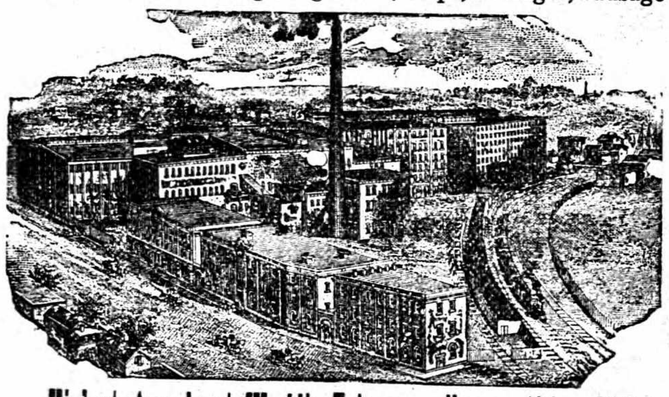

Also,
Manufacturers of
Extra Lard Oil and Animal Fertilizer.

Specialties:
"North Star Brand."
Pure Lard, Fine Mild Cured Hams and Bacon.

STORE,
Nos. 33 and 34
NO. MARKET ST.,
BOSTON.

Highest Awards at World's Fair over all competition, Medals and Diplomas.

THE SPRINGFIELD COIL BOILER CO.,

60 TAYLOR ST., SPRINGFIELD, MASS.

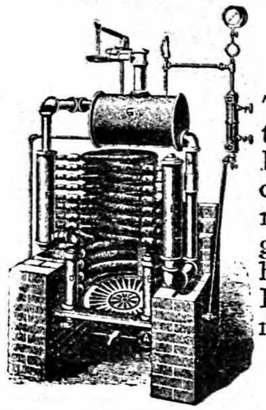

The Springfield Coil Boiler to-day stands at the head for Steam or Hot Water Heating. It is absolutely Non-explosive, very Economical in fuel, quickest in results, steaming in 10 minutes from time new fire is started, equally good for Private or Public buildings, School houses, etc., can be used for either Steam or Hot Water. For further particulars and estimates, address,

THE SPRINGFIELD COIL BOILER CO.,
60 Taylor St., Springfield, Mass.

THE PRICE & LEE CO., DIRECTORY PUBLISHERS.

206-210 Meadow Street, New Haven.

F. M. WHITE.

Coal, Wood AND Kindling.

No. 191 North Street, corner Morton Place,

PITTSFIELD, - - MASS.

EXCHANGE STABLE,

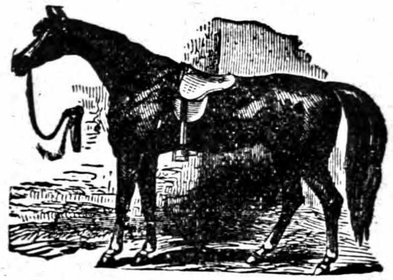

HENRY S. WOOD, Proprietor.

Hack to and from all Trains. Two and Four Horse Barges. Family Turnouts. Saddle Horses a Specialty.

Livery, Boarding and Feed Stable.

REAR 32 BRADFORD STREET, Off NORTH.

TELEPHONE CONNECTION.

THE PRICE & LEE CO.,

PUBLISHERS OF THE

American Carriage Directory,

CONTAINING A COMPLETE LIST OF

Carriage Manufacturers and Dealers, and Manufacturers and Dealers in Carriage Supplies.

ISSUED ANNUALLY. - - PRICE $5.00.

206-210 Meadow St., New Haven.

BILADEAU & HEALY,

Concrete Pavers.

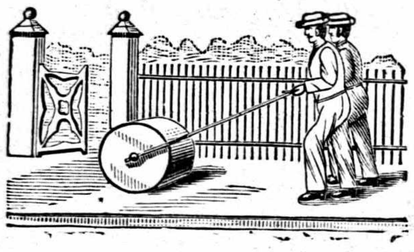

HARD AND SOFT WALKS.

PAVING, ETC.

Roadways or Driveways Concreted.

Roof Painting, Leaky Tin Roofs made tight. Roofing done at short notice.

Gravel, Rubber and Black Diamond Roofing.

42 BRADFORD ST., - PITTSFIELD, MASS.

French & Birks,

FRESCO, SIGN

AND

House Painters

Interior Decorators.

Estimates given and designs furnished on application.

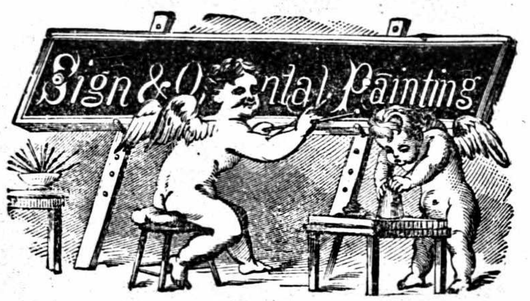

Signs of all description on Wood, Card, Glass and Metal. Graining and Marbling. Kalsomining and Tinting. Leaded Stained Glass and Glazing. Hard Wood Finishing. Ceiling and Wall Decoration a specialty. Paper Hanging, Gilding and all kinds of interior decoration.

86 NORTH ST., PITTSFIELD, MASS.

DIRECTORIES

OF

DIFFERENT CITIES

IN THE

UNITED STATES AND CANADA

are on file at the EAGLE office. They have been placed there for the accommodation of the public and can be referred to free of charge.

THE PRICE & LEE CO.

The Eureka Electric Co.,

ELECTRIC ENGINEERS AND CONTRACTORS.

Electric Annunciators, Bells, Speaking Tubes and Gas Lighting. Telegraph and Telphone Lines Built at Short Notice. Laying of Underground Cables a Specialty.

ESTIMATES PROMPTLY FURNISHED.

54 NORTH STREET, Over Root's Shoe Store.

J. J. BASTION. F. C. KIRTLAND.

MRS. I. A. HULSE,

ARTIST.

88 HOWARD STREET. Oil Paintings for Sale, also Made to Order.

S. HULSE.

Hulse's Improved Washer.
Household Sewing Machines. Machines Repaired. 88 HOWARD STREET.

P. J. Doran.

P. J Attenborough

DALTON AND PITTSFIELD EXPRESS.

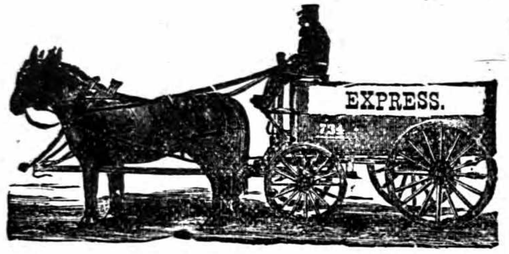

F. A. PELTIER, Proprietor.

Leaves from
Peirson's Hardware Store
At 10 A. M. and
4 P. M.,

EXCEPT SUNDAYS.

POST OFFICES.

PITTSFIELD POST-OFFICE.

Berkshire Life Insurance Building, 3 North street.

Postmaster, W. J. Coogan; Assistant Postmaster, Robert F. Stanton; Register Clerk, W. R. Carpenter; Mailing Clerk, P. H. O'Donnell; General Delivery Clerk, Joseph Cowell; Money Order Clerk, C. W. Elmer; Night Clerk, C. H. Dickson; Distributing Clerk, W. H. Clifford; Letter Carriers, Fred H. Taylor, Eugene Hotchkiss, W. J. Joyce, Maurice Callaghan, Vernah E. Couch, William J. Morrow, W. G. Van Bergen, William E. Stone, S. L. Desmond, L. C. Kenyon, sub., John J. Conway.

MAILS CLOSE.

Dalton and Hinsdale, 7.15 a. m.

NORTH—7.00, 10.45 a. m., 1.15, 4.30 and 7.40 p. m.

SOUTH—6.45 a. m. and 1.00 p. m. (Lenox, Lee and Stockbridge, Great Barrington, Housatonic, and Lenox Dale) 4.45 p. m. (way), 8.00 p. m. Great Barrington, daily except Sunday; Lee, Saturday nights only.

EAST—8.35 p. m. (way), 11.03 a. m. (Boston and Springfield), 1.15 p. m. (way), 3.45, *10.00 p. m. (East and South of Springfield), 6.25 p. m. (way), South of Springfield.

WEST—10.05 and 10.45 a. m., 12.45 and 5.50 p. m. (way), *10.00 p. m.

BOSTON—8.35, 11.03 a. m., 1.15, 6.25, and *10,00 p. m.

NEW YORK CITY—6.45, and 8.35 a. m., 1.00, 3.30, 3.45, 6.25 and *10.00 p. m.

*Daily.

MAILS ARE DUE.

NORTH—7.10 a. m., 1.05, 3.50 and 6.55 p. m.

SOUTH—11.05 a. m., 2.12 and 8.55 p. m.

EAST—6.18 and 10.38 a. m., 1.16 (East and South of Springfield), 2.15 and 4.11 p. m. (Boston, Springfield and Westfield direct), and 6.22 (east of Springfield) way from Boston, and 11.36 p. m.

WEST—3.05 a. m. (Chicago and Western), 5.49 and 9.09 a. m. (way), 4.16 (Albany and Western), 6.57 p. m. (way).

BOSTON—6.18 and 10.38 a. m., 1.16, 4.11, 6.22 and 11.36 p. m.

NEW YORK CITY—6.45, 9.09, 11.05, 11.45 a. m. (Sundays only), 1.30, 5.50 and 7.40 p. m.

POST-OFFICE REGULATIONS.

Office open from 7.30 a. m. to 8 p. m. Sundays from 12 m. to 1.00 p. m. Holidays, 9 to 10.00 a. m., 12.00 to 12.30 and 5.00 to 5.30 p. m.

MONEY ORDER AND REGISTERED LETTER DEPARTMENT.

Open from 8 a. m. to 6 p. m., except Sundays and holidays, when no business will be transacted.

SUNDAYS.

Mails close for the South 12.50, for the East 4.20 p. m., East and West 10.00 p. m. The 10.00 p. m. is daily.

Carriers will commence collecting for Sunday evening and holiday mails at 5.30 p. m., arriving at Post-Office at 6.10 p. m.

PONTOOSUC POST-OFFICE.

Postmaster, E. King; Assistant Postmaster, Mrs. E. King; Clerk, Charles I. King.

Open from 6 a. m. to 10 p. m.

Mails close for Pittsfield 8.30 a. m., 2.30 p. m.

Mails close for North Lanesboro, Mass. 12.30 and 5.30 p. m.

WEST PITTSFIELD POST-OFFICE AT DEPOT.

Postmaster, M. D. Francis.

Mails open and close 8.58, 10.44 a. m., and 6.44 p. m.

BERKSHIRE COUNTY OFFICERS.

Clerk of the Courts, Henry W. Taft; Assistant Clerk, C. W. Strong of Pittsfield.

Register of Deeds, North District, E. E. Merchant of Adams; Middle, Henry M. Pitt of Pittsfield; South, J. C. New of Great Barrington.

County Treasurer George H. Tucker of Pittsfield.
Sheriff and Master of House of Correction, John Crosby of Pittsfield.

Deputy Jailer, L. Scott of Pittsfield.

Probation Officer, Arthur S. Prout of Pittsfield.

County Commissioners, J. H. Manning of Pittsfield; J. Kelly Anthony of Adams; William C. Dalzell of Egremont. Compensation, $2,100 per year for the Board. Meetings first Tuesdays in January, April, July and October.

Special County Commissioners, Thomas W. Richmond of North Adams; Charles J. Burget of Great Barrington.

Master in Chancery, Arthur S. Prout of Pittsfield.

Medical Examiners, Drs. Frank K. Paddock of Pittsfield; O. J. Brown of North Adams; C. C. Holcomb of Lee; W. P. Small of Great Barrington.

Commissioners to qualify Civil Officers, E. T. Slocum, Robert W. Adam, C. W. Strong, Henry W. Taft, Pittsfield; Frank A. Wright, A. C. Collins, Great Barrington.

Justices of the Peace, John Crosby, F. F. Read, Jr., Frank K. Paddock, Walter B. Smith, John J. Nelligan, Henry M. Pierce, George H. Tucker, Henry H. Newton, Frederick S. Parker, William F. Harrington, Arthur S. Prout, John M. Stevenson, William Turtle, Henry J. Ryan, Andrew J. Waterman, Walter F. Hawkins, Edward H Bridgman, Charles E. Burke, Charles L. Hibbard, Frederick A. Francis, George Shipton, John A. Holland, Oliver L. Wood, Richard A. Burgett, Cheshire; John F. Van Deusen, Alfred R. Ranous, Charles E. Hibbard, George A. Prediger, John F. Noxon, Edgar J. Combs, Homer B. Nash, E. H. Nash, William L. Adam, Edward T. Slocum, Frederick H. Prentiss, John C. Crosby, J. N. Shepardson, E. M. Gamwell, H. W. Taft, Ben. B. Prentiss, William R. Plunkett, H. B. Wellington, James L. Warriner, Marshall Wilcox, Charles M. Wilcox, James A. Burbank, Henry L. Dawes, Henry M. Pitt, Freeman M. Miller, Lewis K. Albro, Robert W. Adam, Henry R. Peirson, Augustine J. Daly, Henry J. Jones, Kelton B. Miller, Patrick J. Moore, Herman C. Morris, Thomas N. Enright, Edward C. Hill, James McKenna, Harvey W. Partridge, Francis W. Rockwell, Lewis W. Taylor, William H. Whiting, Arthur H. Wood.

Notaries Public, Ralph B. Bardwell, Harrison Hale Schaff, Irving D. Ferry, Arthur S. Prout, George A. Prediger, Jason N. Shepardson, Henry A. Brewster, Robert W. Adam, Edward H. Bridgman, John C. Crosby, Henry L. Dawes Jr., Edwin H. Kennedy, Homer B. Nash, John F. Van Deusen, Judson H. Shaffer, Theodore L. Allen.

Commissioner for State of New York, John F. Van Deusen of Pittsfield.

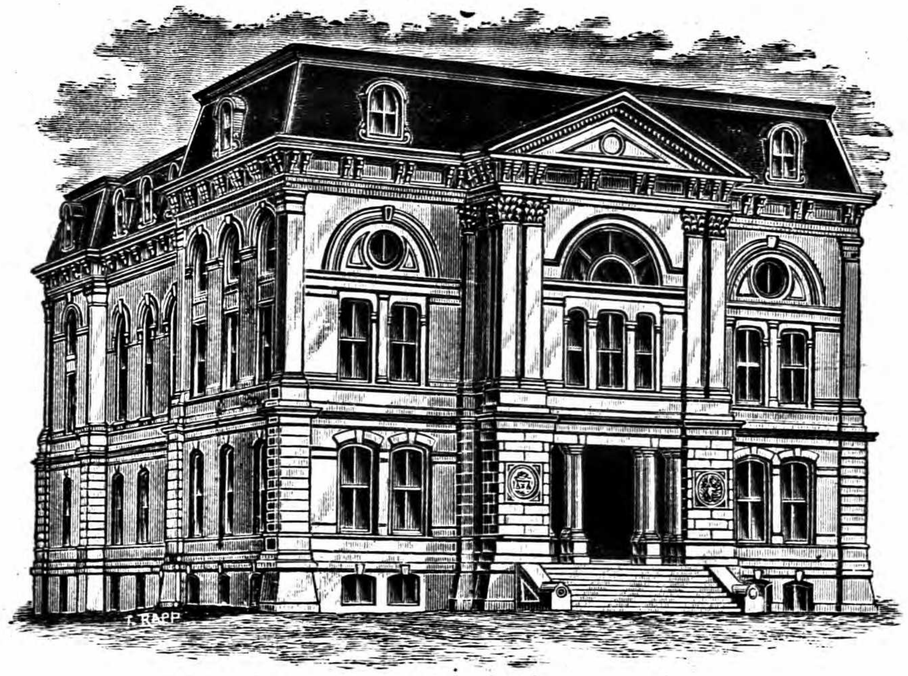

BERKSHIRE COUNTY COURT HOUSE.

64 East, opposite the Park.

Sessions of Courts.

Circuit Court of the United States—Holden in the Government building, Post-Office square, Boston, May 15 and October 15. Associate Justice U. S. Supreme Court, Horace Gray of Massachusetts.

Judges of U. S. Circuit Court Le Baron B. Colt of Providence, R. I., William L. Putnam of Portland, Maine.

District Judge, Thomas L. Nelson of Worcester.

District Attorney, Frank D. Allen; Clerk, Alex. H. Trowbridge of Boston.

United States Marshal of the District of Massachusetts, William W. Doherty.

Commissioners, Charles L. Woodbury, C. P. Curtis, C. M. Loring, Francis S. Fiske, William S. Dexter, Winslow Warren, Edwin H. Abbott, Fisher Ames, Charles H. Swan, William E. Speare, John G. Stetson and George P. Sanger of Boston, Charles W. Clifford of New Bedford, T. H. Kent and Charles F. Aldrich of Worcester, William L. Smith of Springfield, E. W. Wood of Pittsfield.

District Court of the United States—Holden in the Government building, Post-Office square, Boston, third Tuesday in March, fourth Tuesday in June, second Tuesday in September, and first Tuesday in December; District Judge, Thomas L. Nelson; Clerk Frank H. Mason; Deputy Clerks, George S. Bennett, Francis S. Fiske.

District Attorney for Western District, Charles L. Garner of Palmer.

Supreme Judicial Court, Jury Sitting, second Tuesday in May; Law Term, Second Tuesday in September.

Superior Court, Civil Sitting, fourth Mondays of February, June and October; Criminal Sitting, second Mondays in January and July.

District Court of Central Berkshire, Pittsfield, Hancock, Lanesboro, Peru, Windsor, Dalton, Hinsdale, Pittsfield, Richmond, Becket and Washington. Standing Justice, Joseph Spencer; Special Justices, H. B. Wellington and William Turtle; Clerk, Walter B. Smith. In session every day at 9 o'clock for criminal business. Civil day Saturday.

Probate and Insolvency Court, Judge, James T. Robinson, North Adams; Register of Probate, E. T. Slocum, Pittsfield; Sessions at Court House, Pittsfield, first Tuesdays of January, February, March, April, May, June, September, October, December; third Tuesday of July and Wednesday after first Tuesday of November.

WARD BOUNDARIES.

WARD ONE.

Commencing at the city limits on West street and running easterly on West street to a point south of Lake Onota; thence northerly at a right angle to West street, and passing 200 feet west of the west side of Mr. H. C. Valentine's farm house to the border of the lake; thence around the easterly border of the lake to a point in the land reserved for the 'Burbank Park" and being in line of Lake Avenue extended to the lake; thence easterly on said line to Lake avenue. and on Lake avenue to and across Onota street and continuing easterly across lands to the junction of Seymour and Wahconah streets, with the three tenement houses of Edward Enkelman in Ward 6, and the house and store of Christina Brielmann in Ward 1; thence continuing easterly to the junction of North and North First streets; thence northerly on North street to Crane avenue. near the present residence of W. F. Gale; thence easterly on Crane avenue to Milton street near the residence of W. F. Milton; thence northerly on Milton street past the residence of Thomas Barber to the city limits; thence westerly on the line between Lanesboro and Pittsfield to the northeast corner of the city; thence southerly, westerly and southerly on the line between Hancock and Pittsfield to West street, the place of beginning.

WARD TWO.

Commencing at a point on the Boston & Albany railroad in line with North Pearl street extended south; thence northerly on said line, to and across Melville street to North Pearl street and continuing northerly on North Pearl street to Maplewood avenue; thence easterly on Maplewood avenue to North First street; thence northerly on North First street to the junction of North street. and continuing on North street northerly to Crane avenue near the residence of W. F. Gale; thence easterly on Crane avenue to Milton street near the residence of W. F. Milton; thence northerly on Milton street past the residence of Thomas Barber to the city limits; thence easterly on the northern line of city to the northeast corner of the city; thence southerly on the city line to the Boston & Albany railroad; thence westerly or southwesterly of the Boston & Albany railroad to the place of beginning.

WARD THREE.

Commencing on East street at the west line of Mrs. Thomas Allen's premises and the east line of the grounds of the Episcopal society and running northerly along the west line of Mrs. Allen's land, and the same line extended to and across Fenn street to Pearl street and continuing northerly on Pearl street and the same line extended to the Boston & Albany railroad tracks, with the house standing on the line in this ward; thence easterly or northeasterly on the tracks of the Boston & Albany railroad to the city limits; thence southerly on the eastern line of the city to Elm street; thence westerly on Elm street to East street and on East street to the place of beginning.

WARD FOUR.

Commencing at the junction of West and Center streets and running easterly on West street to and across Bank Row to East street, and continuing easterly on East street to Elm street to the city limits; thence southerly on tne eastern line of the city to the southeast corner of the city; thence westerly on the southern line of the city to South street; thence northerly on South street to Buell street; thence westerly on Buell street to Elizabeth street; thence northerly on Elizabeth street to and across West Housatonic street to Center street, and through Center street to West street the place of beginning.

WARD FIVE.

Commencing on South street at the city limits and running northerly on South street to Buell street; thence westerly on Buell street to Elizabeth street; thence northerly on Elizabeth street to and across West Housatonic street to Center street, and continuing northerly on Center street to West street; thence westerly on West street to and across the tracks and depot of the Boston & Albany railroad company, and continuing westerly on West street to the city limits; thence southerly on the westerly line of the city to the southwest corner of the city; thence easterly on the southern line of the city to South street, the place of beginning.

WARD SIX.

Commencing at a point in West street, south of Lake Onota, and running northerly at a right angle to West street and passing 200 feet west of the west side of H. C. Valentine's farm house to the lake; thence around the eastern border of Lake Onota to a point inland reserved for the "Burbank Park," and in line of Lake avenue extended to the lake; thence on said line, easterly to and along Lake avenue to and across Onota street; thence continuing easterly across lands to the junction of Seymour and Wahconah streets with the three tenement houses of Edward Enkleman in Ward 6, and the store and dwelling of Christina Brielmann in Ward 1; thence continuing easterly across lands to the junction of North and North First streets; thence southerly on North First street to Maplewood avenue; thence westerly across Maplewood avenue to North street; thence westerly across North street to and along Linden street to Robbins avenue; thence southerly on Robbins avenue to Circular avenue, and southwesterly, southerly and southeasterly around Robbins avenue to Francis avenue, and southerly on Francis avenue to West street; thence westerly on West street to a point on West street south of Lake Onota, the place of beginning.

WARD SEVEN.

Commencing on East street at the west line of the premises of Mrs. Thomas Allen, and the east line of land belonging to the Episcopal society, and running northerly on said Mrs. Allen's west line, and the same line extended to and across Fenn street, and continuing northerly to and along Pearl street, and

the same line extended to and across the Boston & Albany R. R., and across other land to Melville street, the house standing on this line at the north of Pearl street to be counted as in Ward 3; thence across Melville street to North Pearl street, and northerly on North Pearl street to Maplewood avenue; thence westerly on Maplewood avenue to and across North street to Linden street, and westerly on Linden street to Robbins avenue; thence southerly on Robbins avenue to Circular avenue, and southwesterly, southerly and southeasterly around on Circular avenue to Francis avenue; thence southerly on Francis avenue to West street; thence easterly on West street across the tracks and depot of the Boston & Albany Railroad Company to Park Row, and on Park Row to a point on East street in the west line of land of Mrs. Thomas Allen, the place of beginning.

In all cases where a line is described as passing through, on, along, or in a certain street, the center of the street is intended.

GOVERNMENT OF MASSACHUSETTS.

Governor, Frederic T. Greenhalge of Lowell. Salary, $8,000.

Lieutenant Governor, Roger Wolcott of Boston. Salary, $2,000 and mileage.

Secretary of the Commonwealth, William M. Olin of Boston. Salary, $3,500.

Treasurer and Receiver General and Tax Commissioner, Edward P. Shaw of Newburyport. Salary, $5,000.

Auditor, John W. Kimball of Fitchburg. Salary, $3,500.

Attorney General, Hosea M. Knowlton of New Bedford. Salary, $5,000.

GOVERNMENT OF THE UNITED STATES.

President, Grover Cleveland of New York. Salary, $50,000.

Vice President, Adlai E. Stevenson of Illinois. Salary, $8,000.

Secretary of State, Richard Olney of Massachusetts. Salary, $8,000.

Secretary of the Treasury, John G. Carlisle of Kentucky. Salary, $8,000.

Secretary of War, Daniel S. Lamont of New York. Salary, $8,000.

Attorney General, Judson Harmon of Ohio. Salary, $8,000.

Postmaster General, William L. Wilson of West Virginia. Salary, $8,000.

Secretary of the Navy, Hilary A. Herbert of Alabama. Salary, $8,000.

Secretary of the Interior, Hoke Smith of Georgia. Salary, $8,000.

Secretary of Agriculture, J. Sterling Morton of Nebraska. Salary, $8,000.

New York, New Haven & Hartford R. R.

(NEW HAVEN SYSTEM.)

GRAND CENTRAL DEPOT,

42d STREET AND 4th AVENUE, NEW YORK.

GENERAL OFFICES, NEW HAVEN.

New York Division.—New York to New Haven, 74 miles, four tracks, steel rails, stone ballasted. Harlem River Branch—Harlem River to New Rochelle, 13 miles. New Canaan Branch—Stamford to New Canaan, 7¾ miles.

Hartford Division.—New Haven to Springfield, 62½ miles, double tracks, steel rails, stone ballasted. New Britain Branch—Berlin to New Britain, 3 miles. Middletown Branch—Berlin to Middletown, 10¾ miles. Suffield Branch—Windsor Locks to Suffield, 4¼ miles.

New London Division.—New Haven to New London, 51 miles, double tracks, steel rails.

Air Line Division.—New Haven to Willimantic, 54 miles. Turnerville Branch—Turnerville to Colchester, 3½ miles.

Northampton Division.—New Haven to Shelburne Falls, Mass., 100 miles, steel rails. New Hartford Branch—Farmington to New Hartford, 14 miles. Holyoke Branch—Westfield to Holyoke, 10½ miles. Williamsburg Branch—Northampton to Williamsburg, 7½ miles. Turner's Falls Branch—South Deerfield to Turner's Falls, 9 miles.

Naugatuck Division.—Bridgeport to Winsted, 61½ miles, steel rails. Watertown Branch—Waterbury to Watertown, 6 miles.

Valley Division.—Hartford to Saybrook Point, 46½ miles.

Berkshire Division.—New Haven to Pittsfield, 120 miles. State Line Branch—State Line to Van Deusenville, 10 miles. Bridgeport Branch—Bridgeport to Botsford, 15 miles. Ansonia Branch—Derby Junction to Ansonia, 2 miles.

Danbury Division.—South Norwalk to Brookfield Junction, 30 miles. Ridgefield Branch—Branchville to Ridgefield, 4 miles. Wilson Point Branch—South Norwalk to Wilson . . nt, 3 miles.

the same line extended to and across the Boston & Albany R. R., and across other land to Melville street, the house standing on this line at the north of Pearl street to be counted as in Ward 3; thence across Melville street to North Pearl street, and northerly on North Pearl street to Maplewood avenue; thence westerly on Maplewood avenue to and across North street to Linden street, and westerly on Linden street to Robbins avenue; thence southerly on Robbins avenue to Circular avenue, and southwesterly, southerly and southeasterly around on Circular avenue to Francis avenue; thence southerly on Francis avenue to West street; thence easterly on West street across the tracks and depot of the Boston & Albany Railroad Company to Park Row, and on Park Row to a point on East street in the west line of land of Mrs. Thomas Allen, the place of beginning.

In all cases where a line is described as passing through, on, along, or in a certain street, the center of the street is intended.

GOVERNMENT OF MASSACHUSETTS.

Governor, Frederic T. Greenhalge of Lowell. Salary, $8,000.

Lieutenant Governor, Roger Wolcott of Boston. Salary, $2,000 and mileage.

Secretary of the Commonwealth, William M. Olin of Boston. Salary, $3,500.

Treasurer and Receiver General and Tax Commissioner, Edward P. Shaw of Newburyport. Salary, $5,000.

Auditor, John W. Kimball of Fitchburg. Salary, $3,500.

Attorney General, Hosea M. Knowlton of New Bedford. Salary, $5,000.

GOVERNMENT OF THE UNITED STATES.

President, Grover Cleveland of New York. Salary, $50,000.

Vice President, Adlai E. Stevenson of Illinois. Salary, $8,000.

Secretary of State, Richard Olney of Massachusetts. Salary, $8,000.

Secretary of the Treasury, John G. Carlisle of Kentucky. Salary, $8,000.

Secretary of War, Daniel S. Lamont of New York. Salary, $8,000.

Attorney General, Judson Harmon of Ohio. Salary, $8,000.

Postmaster General, William L. Wilson of West Virginia. Salary, $8,000.

Secretary of the Navy, Hilary A. Herbert of Alabama. Salary, $8,000.

Secretary of the Interior, Hoke Smith of Georgia. Salary, $8,000.

Secretary of Agriculture, J. Sterling Morton of Nebraska. Salary, $8,000.

New York, New Haven & Hartford R. R.

(NEW HAVEN SYSTEM.)

GRAND CENTRAL DEPOT,

42d STREET AND 4th AVENUE, NEW YORK.

GENERAL OFFICES, NEW HAVEN.

New York Division.—New York to New Haven, 74 miles, four tracks, steel rails, stone ballasted. Harlem River Branch—Harlem River to New Rochelle, 13 miles. New Canaan Branch—Stamford to New Canaan, 7¾ miles.

Hartford Division.—New Haven to Springfield, 62½ miles, double tracks, steel rails, stone ballasted. New Britain Branch—Berlin to New Britain, 3 miles. Middletown Branch—Berlin to Middletown, 10¾ miles. Suffield Branch—Windsor Locks to Suffield, 4¼ miles.

New London Division.—New Haven to New London, 51 miles, double tracks, steel rails.

Air Line Division.—New Haven to Willimantic, 54 miles. Turnerville Branch—Turnerville to Colchester, 3½ miles.

Northampton Division.—New Haven to Shelburne Falls, Mass., 100 miles, steel rails. New Hartford Branch—Farmington to New Hartford, 14 miles. Holyoke Branch—Westfield to Holyoke, 10½ miles. Williamsburg Branch—Northampton to Williamsburg, 7½ miles. Turner's Falls Branch—South Deerfield to Turner's Falls, 9 miles.

Naugatuck Division.—Bridgeport to Winsted, 61½ miles, steel rails. Watertown Branch—Waterbury to Watertown, 6 miles.

Valley Division.—Hartford to Saybrook Point, 46½ miles.

Berkshire Division.—New Haven to Pittsfield, 120 miles. State Line Branch—State Line to Van Deusenville, 10 miles. Bridgeport Branch—Bridgeport to Botsford, 15 miles. Ansonia Branch—Derby Junction to Ansonia, 2 miles.

Danbury Division.—South Norwalk to Brookfield Junction, 30 miles. Ridgefield Branch—Branchville to Ridgefield, 4 miles. Wilson Point Branch—South Norwalk to Wilson . nt, 3 miles.

J. C. NICKERSON,

DEALER IN

FRESH and SALT FISH,

OYSTERS, CLAMS,

CANNED GOODS, GROCERIES, FLOUR,

EGGS, VEGETABLES, FRUITS, ETC.

21 FENN STREET, PITTSFIELD, MASS.

BERKSHIRE STEAM LAUNDRY.

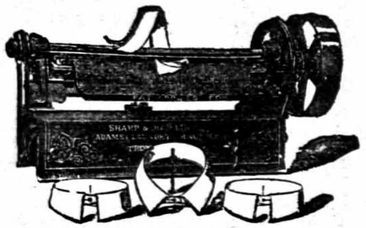

This Machine forms your collars without breaking.

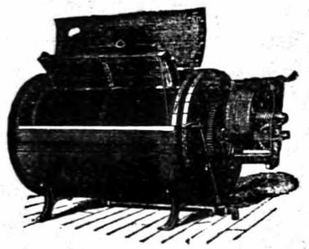

SHIRTS ALL IRONED BY HAND

Lace Curtains a specialty at reasonable prices.
Work called for and delivered to any part of the city.

R. A. MANOCK, Proprietor

91 to 95 FENN ST., PITTSFIELD, MASS.

TELEPHONE 227-4.

PEIRSON HARDWARE CO.

HENRY R. PEIRSON.
FRANK E. PEIRSON.

41 NORTH STREET, PITTSFIELD, MASS.

ESTABLISHED 1853.

WHOLESALE AND RETAIL

HARDWARE,
CUTLERY,
SPORTING GOODS,
CORDAGE,
PAINTS,
OILS,
BRUSHES,
GLASS,
WOODWORK,
IRON,
STEEL.

JOHN McQUAID & CO., CLOTHIERS, HATTERS, ETC., 69 NORTH ST.

WILLIAM R. PLUNKETT, Pres. JAMES M. BARKER, Vice Pres.
JAMES W. HULL, Sec. and Treas.

ORGANIZED 1851.

THE BERKSHIRE
LIFE INSURANCE CO.
PITTSFIELD, MASS.

HAMER & STONE, General Agents.

OFFICES:

Company's Building, PITTSFIELD, - MASS. JOHN B. STONE.

BANK BLOCK, NORTH ADAMS, MASS. GEORGE HAMER.

Bridgeport, Conn., FRED. C. WHIPPLE, General Agent.

THE
RED CROSS RANGE.

PLUMBING IN ALL ITS BRANCHES.

GEO. A. BIDWELL,
BURBANK HOTEL BLOCK,
213 AND 215 WEST STREET, PITTSFIELD, MASS.

THE EDWARDS JEWELRY STORE, 44 NORTH ST.

JOHN R. FEELEY, HATTER AND GENT'S FURNISHER, 103 NORTH ST.

RUGGLES' ACADEMY SHOE STORE, 144 North St.

PITTSFIELD, MA

1896

FILMED FROM THE HOLDINGS OF
THE LIBRARY OF CONGRESS

MICROCOPY RESOLUTION TEST CHART

(ANSI and ISO TEST CHART No. 2)

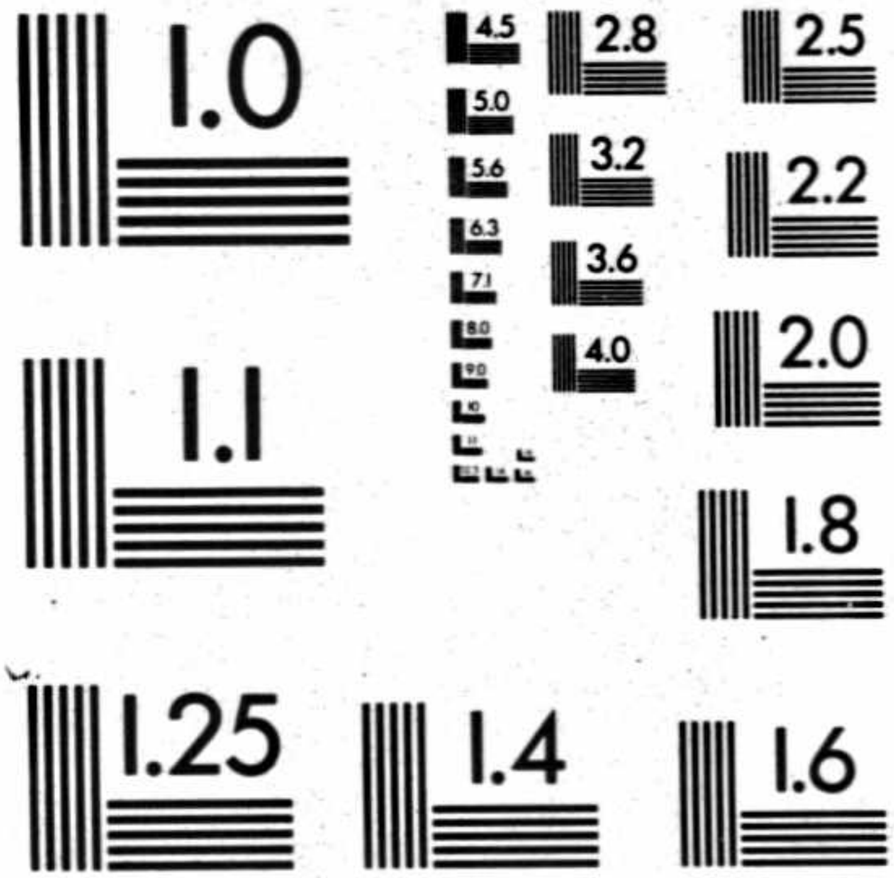

APPLIED IMAGE Inc

1653 East Main Street
Rochester, New York 14609 USA
(716) 482 - 0300 - Phone
(716) 288 - 5989 - Fax

DUE TO POOR CONDITION OR
REBINDING OF THE ORIGINAL,
DIRECTORY COVER(S) MAY BE
ILLEGIBLE, MUTILATED, OR MISSING.

THE LIBRARY OF CONGRESS
1800

[illegible]

[illegible]

[illegible]

[illegible]

[illegible] AND [illegible] PAPER

[illegible]

[illegible]

CLARK'S ORCHESTRA

ARTHUR [illegible], Director and [illegible]

MUSIC FURNISHED ON [illegible]

Music Furnished [illegible]

[illegible] Orchestras [illegible]

FIRST-CL[illegible] MUSIC G[illegible]

[illegible] Orders at [illegible]

No. 25 WILLIS [illegible] STREET

FREE PRIC[illegible]

PUBLISHED BY [illegible]

The Metal Trades Directory

[illegible] New England States and New York [illegible]

[illegible] 210 Meadow Street, - New Haven, [illegible]

R. F. HAWKINS' IRON WORKS.

WORKS ESTABLISHED 1840.

HOWE TRUSS, PIN AND LINK, RIVETED LATTICE AND SOLID PLATE GIRDER BRIDGES,

Drawbridges, Turn Tables,

BOLTS, FORGINGS, STEAM BOILERS, TANKS and all kinds RIVETED WORK.

IRON CASTINGS, BUILDING FRONTS, Etc.

Machine and Blacksmith Work to Order.

Office, 200 LIBERTY ST., SPRINGFIELD, MASS.

TAKE LIBERTY STREET CAR.

R. F. HAWKINS, Proprietor. C. H. MULLIGAN, Superintendent.

MACE MOULTON, Engineer.

THE

Massachusetts Mutual

LIFE INSURANCE CO.,

OF SPRINGFIELD, MASS.

INCORPORATED 1851.

Total Assets, Jan. 1st, 1896,	**$17,005,291.55**
Total Liabilities, Jan. 1st, 1896,	**15,735,123.48**
Surplus (by Mass. Standard,)	**1,270,168.07**

THE MASSACHUSETTS MUTUAL LIFE INSURANCE COMPANY of Springfield is one of the oldest in the United States. It was incorporated in the year of 1851, by the State of Massachusetts, which was the first State to legislate concerning the forfeiture of policies of life insurance. By the recent act of 1894, life insurance legislation has reached a degree of perfection heretofore unknown. This law requires that all policies issued by THE MASSACHUSETTS MUTUAL LIFE INSURANCE COMPANY shall be non-forfeitable after the payment of two annual premiums, without any further stipulation or act. This makes the amount of paid-up insurance or cash surrender value to which the policy holder may be entitled, under any circumstances, *absolutely guaranteed.* He may forget his policy, but his policy will never forget him. Also, that after the payment of two annual premiums, the insured may, on any subsequent anniversary of said policy, surrender the same, and claim and recover from the Company its "*Surrender Value in Cash.*"

JOHN A. HALL, President.

HENRY S. LEE, Vice President. H. M. PHILLIPS, Secretary.

O. B. IRELAND, Actuary. E. D. CAPRON, Assistant Secretary.

JAMES L. JOHNSON, General Agent

MASONIC BUILDING, cor. STATE and MAIN STREETS,

SPRINGFIELD, MASS.

WOODWARD

PIANOS AND ORGANS

FOR SALE OR TO LET.

DECKER BROTHERS, [illegible] BROTHERS,

KRANICH & BACH, EMERSON, [illegible] & SIMPSON

LARGE STOCK OF [illegible]

[illegible] & WHITE ORGANS

[illegible] SYMPHONY ORGANS

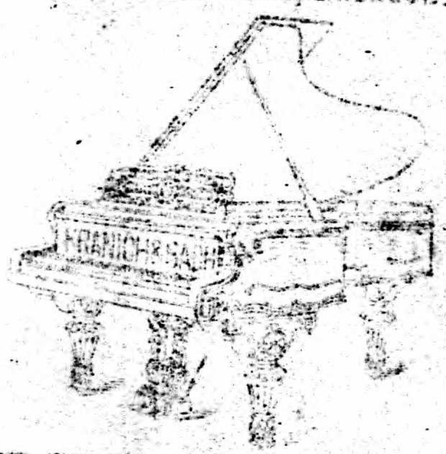

SHEET MUSIC [illegible] MUSIC [illegible]

WOOD BROS.,

161 North St., Pittsfield, Mass.

BERKSHIRE COUNTY SAVINGS BANK

OF PITTSFIELD, MASS.

Savings Bank Building, 2 Hoosac St., cor. Park St.

JOSEPH [illegible] GREEN, President.

[illegible] CHILD, [illegible] CASEY, BYRON W. [illegible]

[illegible] Vice Presidents.

[illegible] ADAM, [illegible]

PHILIP [illegible], Assistant Treasurer.

WILLIAM L. ADAM, Secretary.

TRUSTEES—Josiah Carter, [illegible] H. Sloan, Carl [illegible] Stevens, Frank V. Dun[illegible], [illegible] M. Newman, Charles [illegible] Allen, Alfred [illegible], Arthur L. Rice, [illegible] Pomeroy, [illegible] [illegible] H. Bardwell, [illegible] B. [illegible], [illegible] Peck, [illegible] Hawks, [illegible] Bardwell.

BOARD OF [illegible] AVERS—[illegible] V. Adams, W. H. Sloan, Charles [illegible], [illegible] [illegible]

Rice's

Fancy Bakery.

Fine Confectionery, Ice Cream and Soda Water.

Malted Bread, Cream Bread, Entire Wheat Bread and Rye Bread fresh every morning.

Our CELEBRATED ICE CREAM sent to any Address.

EDWARD F. RICE,

NO. 5 ACADEMY OF MUSIC BLOCK,

178 North St., ▲ Pittsfield, Mass.

TELEPHONE 255-2.

Rice's

Fancy Bakery.

Fine Confectionery, Ice Cream and Soda Water.

Malted Bread, Cream Bread,
Entire Wheat Bread and Rye
Bread fresh every morning.

Our CELEBRATED ICE CREAM sent to any Address.

EDWARD F. RICE,

NO. 5 ACADEMY OF MUSIC BLOCK,

178 North St., ▲ Pittsfield, Mass.

TELEPHONE 255-2.

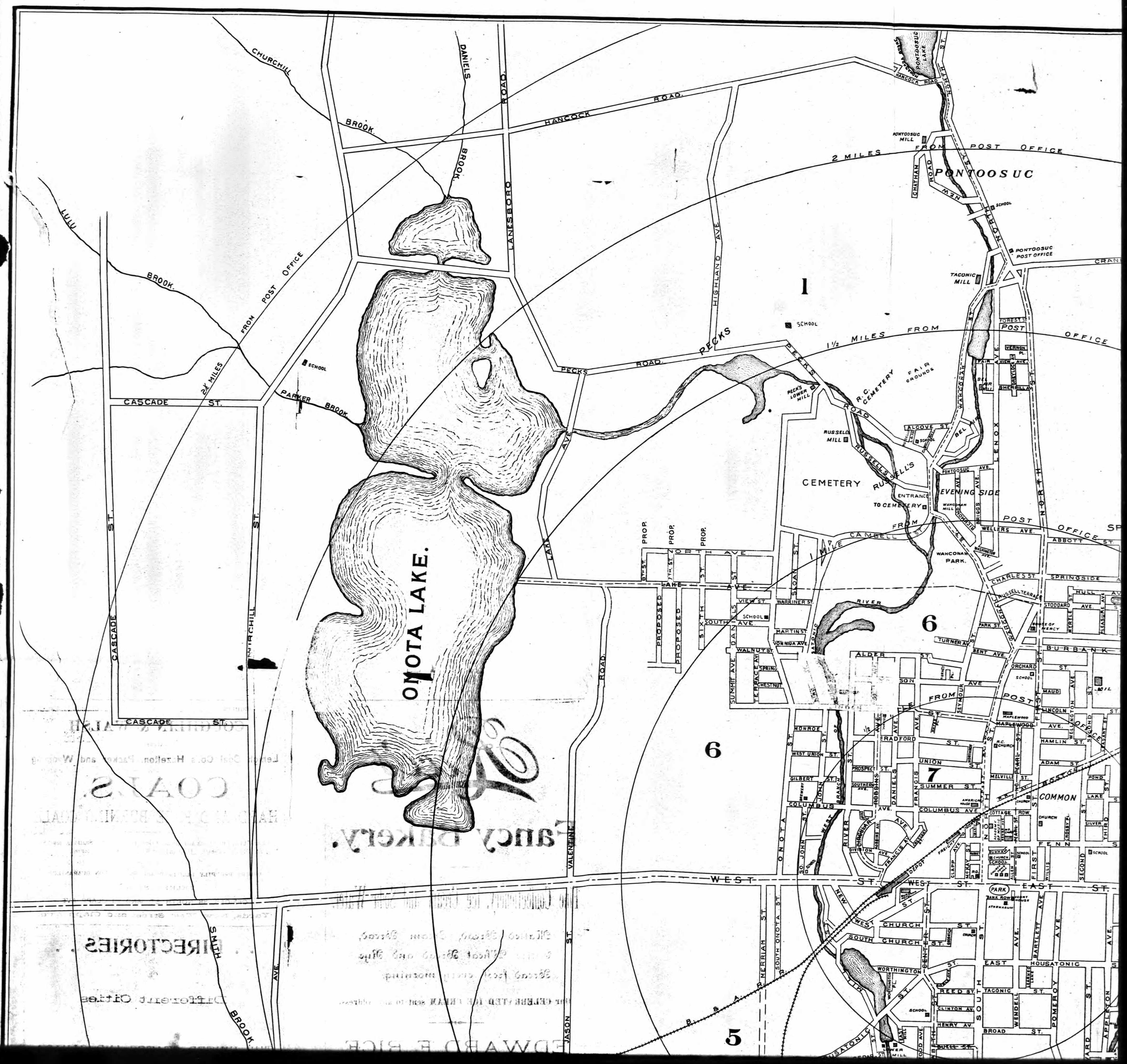
ONOTA LAKE.
PONTOOSUC
CEMETERY
EVENING SIDE
COMMON
CHURCHILL BROOK.
DANIELS BROOK.
LANESBORO ROAD.
HANCOCK ROAD.
PECKS ROAD.
HIGHLAND AVE
LULU BROOK.
PARKER BROOK.
CASCADE ST.
2½ MILES FROM POST OFFICE
2 MILES FROM POST OFFICE
1½ MILES FROM POST OFFICE
1 MILE FROM POST OFFICE
PONTOOSUC MILL
TACONIC MILL
PECKS LOWER MILL
RUSSELL'S MILL
WAHCONAH MILL
WAHCONAH PARK.
PONTOOSUC POST OFFICE
SCHOOL
R.C. CEMETERY
FAIR GROUNDS
ENTRANCE TO CEMETERY
PROPOSED 6TH ST.
PROPOSED 7TH ST.
PROPOSED 8TH ST.
LAKE AVE.
NORTH AVE.
SOUTH AVE.
WEST ST.
EAST ST.
NORTH ST.
SOUTH ST.
ONOTA ST.
RIVER
B. & A. R.R.
1
5
6
7

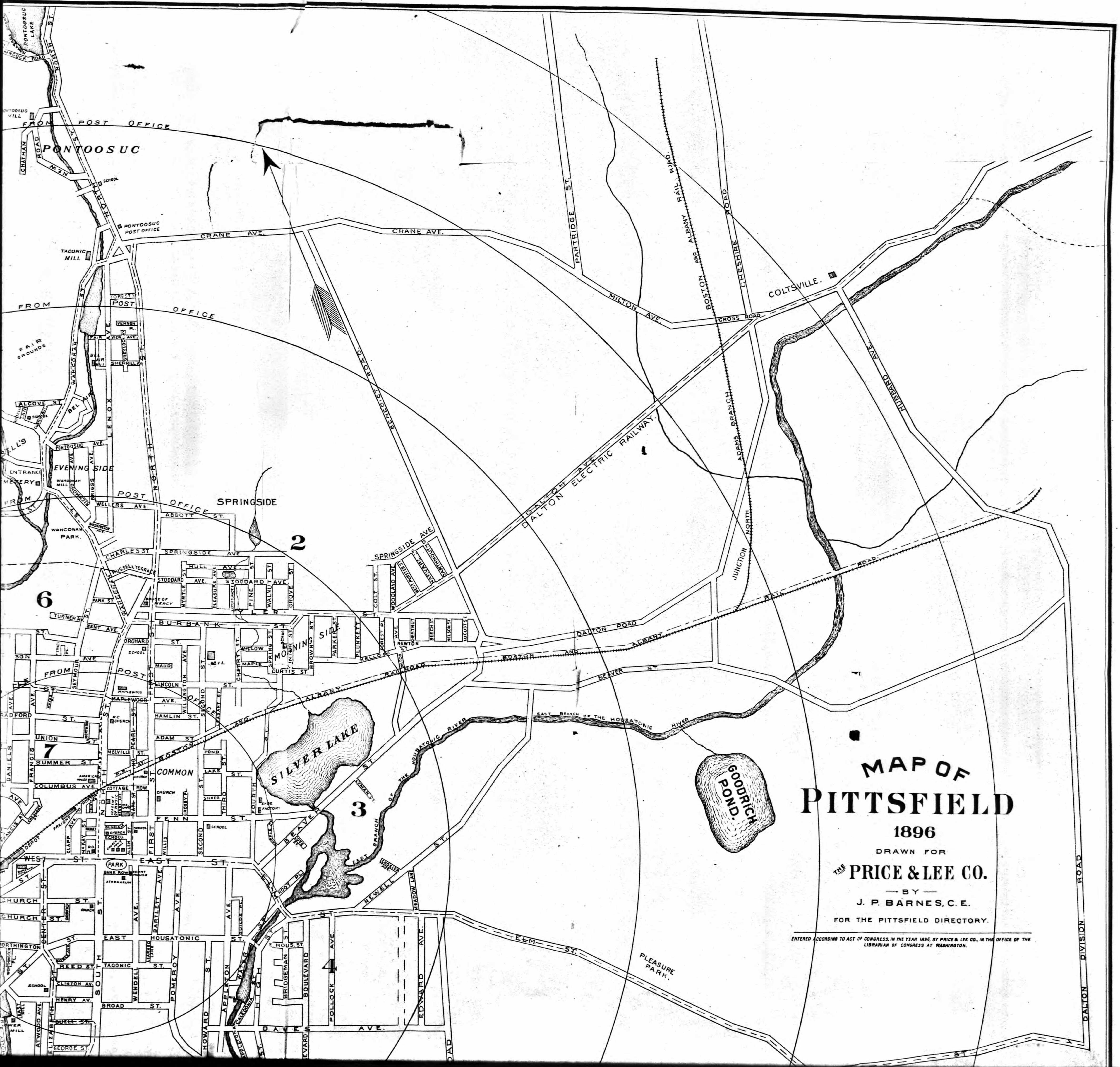
MAP OF
PITTSFIELD
1896
DRAWN FOR
THE PRICE & LEE CO.
BY
J. P. BARNES, C. E.
FOR THE PITTSFIELD DIRECTORY.
ENTERED ACCORDING TO ACT OF CONGRESS, IN THE YEAR 1896, BY PRICE & LEE CO., IN THE OFFICE OF THE LIBRARIAN OF CONGRESS AT WASHINGTON.
PONTOOSUC LAKE
HANCOCK ROAD
NORTH ST.
PONTOOSUC MILL
FROM POST OFFICE
PONTOOSUC
CHATHAM
NEW ROAD
SCHOOL
PONTOOSUC POST OFFICE
CRANE AVE.
TACONIC MILL
FOREST ST
VERNON PL.
FAIR VIEW AVE.
GREYLOCK AV
SHERRILL AV
BEL AIR MILL
FAIR GROUNDS
WAHCONAH ST.
ALCOVE ST.
BEL AIR
LENOX AVE.
PONTOOSUC AVE.
EVENING SIDE
ENTRANCE
CEMETERY
WAHCONAH MILL
RICHMOND AVE.
BRIGGS AVE.
WELLERS AVE.
ABBOTT ST.
SPRINGSIDE
WASHINGTON AVE.
WAHCONAH PARK.
CHARLES ST.
SPRINGSIDE AVE.
RUSSELL TERRACE
HULL AVE.
STODDARD AVE.
HOUSE OF MERCY
MYRTLE ST.
PLEASURE AVE
PINE
WALNUT ST.
GROVE ST.
TYLER ST.
PARK ST.
TURNER AV.
KENT AVE.
BURBANK ST.
ORCHARD ST.
SCHOOL
MAUD
LINCOLN ST.
MAPLEWOOD AVE.
WELLINGTON AVE.
HAMLIN ST.
ADAM ST.
MELVILLE ST.
SEYMOUR AVE
UNION ST.
SUMMER ST.
COLUMBUS AVE.
DANIELS
FRANCIS AVE.
AMERICAN HOUSE
R.C. CHURCH
PEARL ST.
FIRST ST.
SECOND ST.
COMMON
CHURCH
COTTAGE ROW
ACADEMY OF MUSIC
CROSBY PL.
SILVER
THIRD
FOURTH
FENN ST.
SCHOOL
SHOE FACTORY
CHERRY ST.
WILLOW
MAPLE
CURTIS ST.
SPRING ST.
MORNING SIDE
BROWN ST.
PARKER ST.
PLUNKETT
FOREST PL
KELLOGG
NEWTON ST.
CHESTNUT
BEECH ST.
NELSON ST.
LUCUST ST.
COLT ST.
WOODLAND AVE.
WESTMINSTER ST.
HARVARD ST.
DARTMOUTH ST.
BENEDICT ROAD
DALTON AVE.
DALTON ELECTRIC RAILWAY.
DALTON ROAD
BOSTON AND ALBANY RAIL ROAD
SILVER LAKE
BEAVER ST.
EAST BRANCH OF THE HOUSATONIC RIVER
GOODRICH POND.
LYMAN CT.
COVE ST.
CROSIER AVE.
NEWELL ST.
MEADOW LANE
ELM ST.
PLEASURE PARK.
EDWARD AVE.
DAWES AVE.
POLLOCK AVE.
BOULEVARD
BRIDGEMAN
E. HOUS. ST.
HIGH ST.
WATER ST.
APPLETON
CALEDONIA
HOWARD ST.
POMEROY AVE.
BARTLETT AVE.
WENDELL AVE.
SOUTH ST.
EAST HOUSATONIC ST.
TAGONIC ST.
BROAD ST.
WEST ST.
EAST ST.
PARK
BANK ROW
COURT HOUSE
ATHENAEUM
CHURCH ST.
CENTER ST.
WORTHINGTON ST.
REED ST.
CLINTON AV.
HENRY AV.
SCHOOL
BUELL ST.
GEORGE ST.
ELIZABETH ST.
ATWOOD AVE.
EAST MILL
DEPOT
FREIGHT
CLAPP AVE
MCKAY ST.
P.O.
ALLEN ST.
WILLIS
PARTRIDGE ST.
CHESHIRE ROAD
MILTON AVE.
CROSS ROAD
COLTSVILLE.
ADAMS BRANCH
NORTH JUNCTION
HUBBARD AVE.
DALTON DIVISION ROAD
2
3
4
6
7

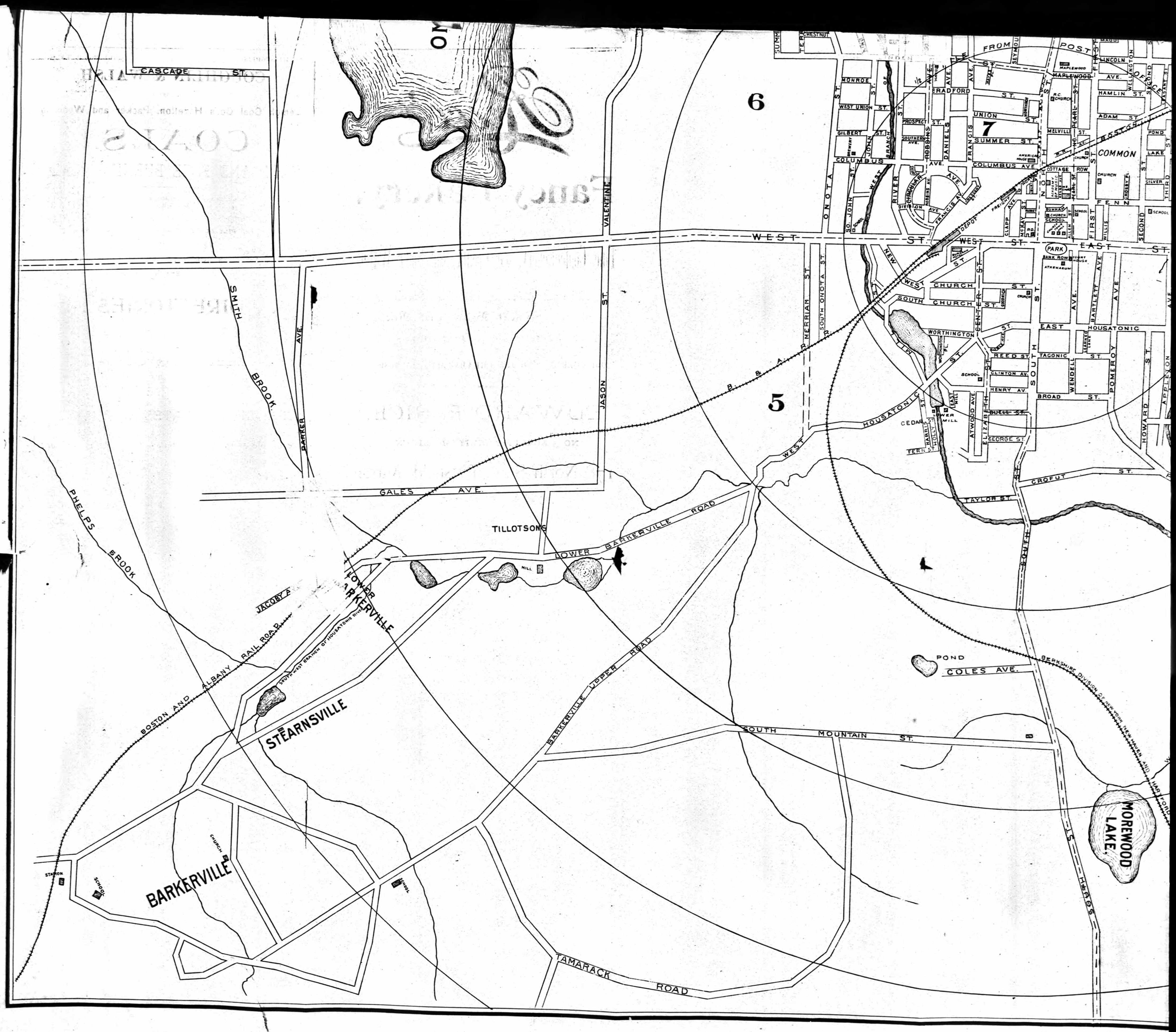
CASCADE ST.
6
5
7
VALENTINE
WEST ST.
SMITH BROOK
PARKER AVE.
JASON ST.
GALES AVE.
TILLOTSONS
LOWER BARKERVILLE ROAD
PHELPS BROOK
JACOBY A
BOSTON AND ALBANY RAIL ROAD
STEARNSVILLE
BARKERVILLE
BARKERVILLE UPPER ROAD
TAMARACK ROAD
SOUTH MOUNTAIN ST.
POND
COLES AVE.
MOREWOOD LAKE
B. & A. R. R.
MERRIAM ST.
SOUTH ONOTA ST.
ONOTA
RIVER
WEST UNION ST.
GILBERT ST.
COLUMBUS
PROSPECT ST.
SOUTHERN AVE.
DANIELS
FRANCIS
BRADFORD ST.
UNION ST.
SUMMER ST.
COLUMBUS AVE.
MONROE ST.
FROM POST OFFICE
MAPLEWOOD AVE.
HAMLIN ST.
ADAM ST.
MELVILLE ST.
COMMON
POND
LAKE
SILVER
THIRD
FENN
FIRST
SECOND
COTTAGE ROW
CHURCH
SCHOOL
PARK
BANK ROW
ATHENAEUM
EAST ST.
NEW WEST ST.
CHURCH ST.
SOUTH CHURCH ST.
CENTER ST.
WORTHINGTON ST.
EAST HOUSATONIC
REED ST.
TAGONIC ST.
CLINTON AV.
HENRY AV.
BROAD ST.
WENDELL
POMEROY AVE
BARTLETT AVE
HOWARD ST.
APPLETON AVE
ATWOOD AVE
ELIZABETH ST.
BURLL ST.
GEORGE ST.
CEDAR
HOLLY
FERN ST.
CROFUT ST.
TAYLOR ST.
SOUTH ST.
HERBS ST.
HOUSATONIC
WEST
BERKSHIRE DIVISION OF NEW YORK NEW HAVEN AND HARTFORD
SOUTH-WEST BRANCH OF HOUSATONIC RIVER
MILL
STATION
CHURCH
SCHOOL

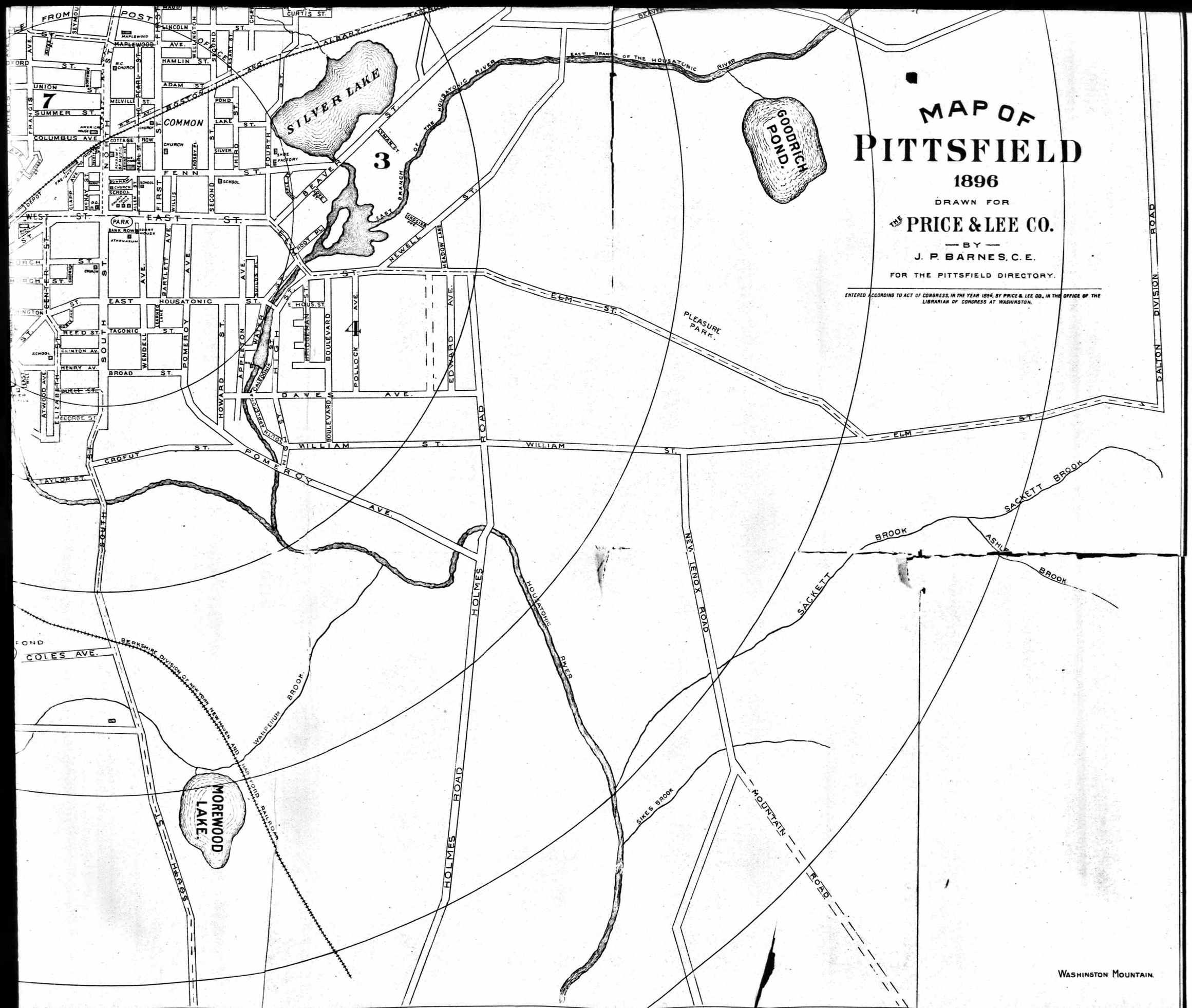
MAP OF
PITTSFIELD
1896
DRAWN FOR
THE PRICE & LEE CO.
— BY —
J. P. BARNES, C. E.
FOR THE PITTSFIELD DIRECTORY.
ENTERED ACCORDING TO ACT OF CONGRESS, IN THE YEAR 1896, BY PRICE & LEE CO., IN THE OFFICE OF THE LIBRARIAN OF CONGRESS AT WASHINGTON.
SILVER LAKE
GOODRICH POND.
MOREWOOD LAKE.
PLEASURE PARK.
COMMON
PARK
EAST BRANCH OF THE HOUSATONIC RIVER
BEAVER
WALTER
ELM ST.
WILLIAM ST.
POMEROY AVE.
CROFUT ST.
DALTON DIVISION ROAD
HOLMES ROAD
NEW LENOX ROAD
SACKETT BROOK
ASHLEY BROOK
SIKES BROOK
MOUNTAIN ROAD
WANPEHUM BROOK
COLES AVE.
BERKSHIRE DIVISION OF NEW YORK, NEW HAVEN AND HARTFORD RAILROAD
WASHINGTON MOUNTAIN.